In Three Parts—38 Pages
PART I—TELEGRAPH SHEET—32 PAGES

The Los Angeles Times

"Roll on, roll on, and on and on."

GREATER SOUTHERN CALIFORNIA STRAIGHT AHEAD

FRIDAY MORNING. VOL. — XLI. JUNE 16, 1922.

Liberty Under Law—Equal Rights—True Industrial Freedom.

COAL PRICE U STAYS LOW

Hoover Acts to Halt Advance

Anthracite Operators Agree to Keep Costs to Level of the Past Week

Few Complaints Made as to Exorbitant Charge, Secretary States

[BY A. P. NIGHT WIRE.]

WASHINGTON, June 15.—[illegible] with representatives of [illegible] Coal Association and [illegible] Coal Merchants' [illegible] upon a plan for pre[illegible] of bituminous coal [illegible] during the strike was an[illegible] by Secretary Hoo[illegible] a conference at the Com[illegible] Department.

[illegible] coal operators, Mr. [illegible] stated, have agreed not to [illegible] prices of stocks now held [illegible] above the levels of [illegible] year, which, he added, [illegible] lower than at the beginning [illegible] strike.

TO ASK FAIR PRICE

[illegible] operators in fields [illegible] price basis has not yet [illegible] established, he said, will be [illegible] "asked" to reduce [illegible] allowance for spot coal to the [illegible] price, including the standard [illegible] expense, plus such ad[illegible] for increased costs as were [illegible] in each individual case.

[illegible] complexity of local condi[illegible] he said, "due to the strike [illegible] extension of many 'snow [illegible]' makes the establish[illegible] of minimum prices very diffi[illegible] in many districts. This plan,

(Continued on Second Page)

NEW IRISH CONSTITUTION PUBLISHED IN LONDON

Crown is Acknowledged and Nation is on Same Dominion Status as Canada Accepts

[BY CABLE AND ASSOCIATED PRESS.]

LONDON, June 15.—The draft of the new Irish constitution, made public tonight on the eve of the Irish elections, gives as the document itself states, force of law to the Anglo-Irish treaty, and expressly declares that any provision of the constition or any amendment thereto, or any law enacted under the constitution which is, in any respect, repugnant to the treaty, shall be void and inoperative.

The constitution thus embadies connection with the British crown, as already established in the treaty, and generally places the relations between Ireland and the empire on the same basis as Canada and the other dominions.

The constitution requires every member of the Free State Parliament to subscribe faith and allegiance to the constitution, and swear to be faitful to the King in virtue of the common citizenship of Ireland and Great Britain and Ireland's membership in the British commonwealth of nations.

CONTAINS 79 ARTICLES

The document contains seventy-nine articles and is considered an up-to-date instrument, not only granting female suffrage, proportional representation and a referendum to the people, but also empowering the people themselves to initiate legislation. It gives to the Chamber great power with respect to money bills without control from the Senate, thus duplicating the position as between the British House of Commons and the House of Lords.

It exempts the Free States from active participation in war without the consent of Parliament, except in the case of actual invasion, and

(Continued on Second Page)

DE-INKING OLD PAPERS IS LATEST

New Method of Salvaging Newsprint Will Help Solve Hard Problem

[BY A. P. NIGHT WIRE.]

MADISON (Wis.) June 15.—A process to take the ink from old newspapers so that they can again be used for printing purposes has been developed by the United States Forest Products Laboratory here, according to an announcement today. Already one mill under commercial conditions has de-inked 1500 tons of old newspapers which were then re-made into newspaper print of desired strength and color and accepted by publishers as standard.

The success of this experiment solves a paper salvage problem that was first considered by Danish makers in 1695. It affords a means of saving much of the waste and so decreasing the demands on the diminishing American forests for wood from which the paper is made. Bentonite, a clay-like substance formed from volcanic ash nad found largely in Wyoming, is used in the de-inking process. It has a faculty of dissolving the ink and leaving the paper in a perfectly clear condition.

Because of the cheapness of the new process, laboratory officials believe that much of the 2,200,000 tons of news print annually used can be salvaged.

IRISH ELECTION A FARCE

Voters to Go Through Forms and Vote on Constitution Which Is Deep Mystery

BY G. FRED HOGUE,
Times Staff Representative
[BY CABLE—EXCLUSIVE DISPATCH.]

DUBLIN, June 15.—Ireland will go through the farce tomorrow [illegible] of the Irish constitution and electing the first [illegible]. I say farce advisedly for the constitution will be [illegible] for the first time tomorrow morning. It has been negotiated [illegible] its contents guarded alike by the Free State committee [illegible] Cabinet. No discussion of its terms is possible.

[illegible]hill refuse in the [illegible] afternoon to dis[illegible] its provisions. He simply said that "in the opinion of the government the constitution is in conformity with the treaty." As the Irish people have had means of knowing what it contains, it is not probable that half the voters will have any clear idea of what they are voting on. De Valera have reached a compromise by which each is pledged to support the constitution in elections. The attitude of both governments seems to be that it is not necessary the people should know what the constitution contains so long as the politicians are for it. Travel to Ireland is not popular just now, railroads refuse to assume any responsibility for security of either passengers or baggage. The concensus of opinion here is that the election will precipitate a new Irish crisis. It is evident the fight for the republic will go on and if the present British government were to attempt to grant other than a dominion government Lloyd George would fall and the conservatives would send British troops back to Ireland.

ADMITS KILLING MAN BELIEVED TO BE SUICIDE

[EXCLUSIVE DISPATCH.]

CHICAGO, June 15. — Despite the fact that the authorities had decided that H. J. Wemett, sales manager for the R. and J. Dick Company, had committed suicide, Harry Deyo, alias Wilson, this evening confessed to murdering Wemett, much to the embarrassment of the authorities.

Wemett's body was found in the basement of the building where he was employed. He had been shot through the head and a pistol, with one chamber empty, was gripped in his left hand. According to relatives, his left hand has been paralyzed for months. Deyo says he killed Wemett in his office above the basement after a hard struggle, and then carried the body downstairs and placed the pistol in the stiffening fingers of the dead man.

Police are now trying to connect Deyo with the death of Miss Sigma Sundall, who leaped from a window and was killed, several weeks ago. It is said Deyo had decoyed her to the room and attempted to attack her.

ATTEMPTS TO KILL WIFE AND HIMSELF

[BY A. P. NIGHT WIRE.]

SACRAMENTO, June 15. — Charles Williams, employes of a local packing corporation, was brought to the City Jail tonight with a bullet wound in his left temple he is said to have inflicted after firing four bullets into the body of his wife. The woman was taken to a hospital in a serious condition. Jealousy prompted the act, according to the police.

OBSERVE FLAG DAY

[EXCLUSIVE DISPATCH.]

EL CENTRO, June 15.—Flag Day was observed generally in Imperial Valley under Elk Lodge auspices. Rev. George A. Hartman was the principal speaker here, and Dr. F. H. Essert delivered the address at Calexico.

STINNES VISITS AT THE HAGUE

Noted German Gets In and Out and Eludes All Correspondents

[BY CABLE—EXCLUSIVE DISPATCH.]

THE HAGUE, June 15.—Mystery surrounds the fleeting visit of Hugo Stinnes to The Hague. The German magnate arrived here this morning, conferred with Dutch and other officials during the day, and departed for Berlin this evening. He eluded reporters, leaving word that he was out, but he was seen calling on certain delegates and officials. It is believed his visit was in connection with Germany's interests in the Russian situation.

REMEMBER THIS

Encouragement is worth more than money; when you encourage a man you endow him.

AIM BLOW AT SUBSIDY

Drys Planning to Kill Measure

Amendments Ban Selling of Liquor on Ships Under Heavy Penalty

Lasker Stays Pat on Policy of the Board; Daugherty to Give Ruling

[BY A. P. NIGHT WIRE.]

WASHINGTON, June 15.—Indications multiplied rapidly today that prohibition proponents in Congress would move through the pending merchant marine bill to stop the sale of liquor on American ships.

The first definite step to end the conditions complained of by Anheuser-Busch, Inc., of St. Louis, came through presentation by Representative Bankhead, Democrat, Alabama, to the House Merchant Marine Committee of amendment to the merchant marine bill which would deny government aid to any American ship on which liquor is stored, held or otherwise disposed of. The committee did not act on the amendment at today's session and later Republican committee members hastily called together, received another proposal framed by Representative Edmonds, Republican, Pennsylvania, and designed as a substitute for the Bankhead amendment.

PROVIDES FINE

The Edmonds amendment would have the effect of putting American ships on a parity with those of nations which do not have prohibition. It would provide a fine of $10,000 on any ship of any registry on which liquor is sold during a voyage starting or ending at an American port and after a second offense would prohibit the entrance of the ship to American ports. The proposal was taken under consideration by the majority committee members with the belief being evinced in some quarters that it ran directly counter to many of the nation's commercial treaties.

Action today was not entirely confined to Congress, for as on yesterday executive officials discussed the matter and it was indicated at the Treasury that Atty.-Gen. Daugherty might be asked soon for a ruling on the legality of selling liquor on American ships. Mr. Daugherty, when asked about the possibility of a new ruling or rather a review of the ruling made by the Department of Justice during the Wilson administration to the effect that prohibition follows the flag, said that although no such request had been made it would be acted upon speedily as possible if made by the Internal Revenue Bureau, which asked for the previous ruling.

SELLING DISCUSSED

Liquor selling on American ships was discussed in both the House and the Senate, Representative Cooper, Republican, Ohio, declaring that no one would deny that the law-breaker and bootlegger in our land will be encouraged to carry on his work by reason of the policy of the Shipping Board." Representative Upshaw, Democrat, Georgia, another speaker described, the position of the Shipping Board on the matter as "utterly indefensible."

Senator Caraway, Democrat, Arkansas, in the Senate, charged the policy of the board as "childish, foolish and dishonest," and said that when the merchant marine bill came up he would remind the Senate that a vote for it was a vote to license saloons on American ships.

LASKER SILENT

Chairman Lasker of the Shipping Board meanwhile maintained silence on the matter and it was indicated at the Shipping Board that, having detailed the board's policy, he would not reply to the supplemental letter addressed to him yesterday by the Anheuser-Busch Company.

There was only informal discussion of the Edmonds proposal and Mr. Edmonds tonight had not decided whether to make it a part of the bill or offer it in the House, possibly as a substitute for the Bankhead proposal. It was said that Republican committeemen had virtually agreed to oppose the Bankhead amendment and, expect-

(Continued on Second Page)

ALL WARDS INVOLVED

Brother Makes Confession

Son of Millionaire Baker is Taken to Cell to Stay Until Trial

Race Track Gambling Debts Were "Cleaned Up" After Murder of Peters

[EXCLUSIVE DISPATCH.]

NEW YORK, June 14. — Walter S. Ward was arrested in the New York offices of his lawyers today by seven armed deputies of the White Plains Sheriff's office and taken to the White Plains jail. He will be confined there until he is tried this coming fall for the murder of ex-Marine Clarence Peters, of which he is accused in a first-degree murder indictment returned this morning by the May grand jury of Westchester county.

This indictment, it is known, was agreed upon by Dist.-Atty. Weeks and the grand jurors last night, and, therefore, is based on the mass of evidence which had accumulated up to that time to refute Ward's original statement of May 22 that he killed in self-defense. Therefore, it was not the result of a sensational revelation today of the nature of the blackmail plot, of which Ward had been victim and Peters the perpetrator, for six weeks before the latter's death.

FAMILY INVOLVED

That revelation, involving the whole Ward family—father, George S. Ward, multi-millionaire president of the bakery firm, Ralph Ward and others in a scandal of the race tracks, was made in a conference attended by Ralph Ward this morning. Ralph Ward's admissions are:

Not only Walter Ward, but his whole family was caught last year in a race track gambling scheme which, if known, would have discredited them in the eyes of the sporting world, if not of the world at large. They were detected by a band of blackmailers of which Peters was a member.

When Peters was shot dead by Walter Ward on May 16, the Ward family faced two discoveries. One was of Walter Ward's violent act. The other was of a vast number of unpaid race track obligations. The honor of the family was more seriously threatened by the living debts than by the dead blackmailer. Walter Ward therefore took it upon himself to confess to the slaying, which his confession colored as the condonable act of an honorable fighting man.

WANTED TO PAY UP

Then, with the assistance of his father and brother, Ward set out to clean up the less honorable mess of blackmail and gambling debts of which the killing of Peters had been a by-product.

Since Peters's death Ward has made out one check in five figures that is known of to a race track gambling creditor. The sum written on that check is said by one informant to have been $25,000, by another $40,000. It was but one of a whole book full of checks for large amounts with which the Wards have paid off neglected debts of sportsman honor in the last few weeks. Each check has bought the silence of a recipient. It became a mere matter of possessing a purse deeper than a deep disgrace.

This account of the family complicity in Peters's death was being painfully divulged by Ralph Ward while his brother, Walter, was grimly waiting arrest in the offices of his attorneys. Under the murder charge Walter Ward cannot obtain freedom on bail.

HEARS OF INDICTMENT

The news that the grand jury had returned an indictment for murder in the first degree came to him a few minutes after 1 o'clock, the hour at which the foreman handed it up. Ten minutes later Sheriff Werner had sent two deputies to Ward's home in New Rochelle, where Mrs. Beryl Ward informed them Ward was not at hdme.

At 3 o'clock seven armed assistants of the Sheriff marched into the offices of Rabenold & Scribner and placed Ward under arrest.

(Continued on Second Page)

GERARD TALK SENSATIONAL

Tells British They Are Slipping, and That Germany and America Will Gain in Battle for Trade

[BY CABLE—EXCLUSIVE DISPATCH.]

LONDON, June 15.—A sensation was created in business circles here today following an interview which James W. Gerard, former American Ambassador to Germany, gave to the Pall Mall Gazette. Mr. Gerard said:

"I am not very optimistic as to the immediate economic future of Great Britain. I fear in the near future Great Britain will face unprecedented competition from Germany, and, to a minor degree, from America. I am afraid the United States tariff, coupled with the new shipping law, will be extremely likely to affect adversely the British market in America.

COSTS OF LABOR

"An ounce of gold in the United States will purchase about fifty hours of average labor of all descriptions—in Great Britain it will buy ninety hours, but in Germany it will buy 205 hours.

"The Germans are working hard and there is practically no unemployment.

"In addition, it looks to me as though you were losing the flower of your race through emigration. It will need all the recuperative powers of Great Britain to pull you through the trying times that may come in the next few years."

W. Turnbull, acting general agent of British Columbia here, in an interview regarding Anglo-American shipping rivalry, said today:

"I do not see that there is much cause for alarm on the part of British ship owners with reference to the proposed subsidy of American ship owners. It is awkward that it should come at a time when the world is going through a period of depression, but the American ship owner has been and is seriously handicapped. He operates under the Seaman's Act, which imposes conditions making the cost of operation much higher than for ships of other countries. His labor costs also are higher.

"American ship owners are not struggling for a monopoly, but are struggling for existence under adverse conditions. Protests, therefore, are useless—alternatives are to work, to produce and to deliver the goods."

WORK OF GENOA MEETING RESUMED AT THE HAGUE

Welcome Given Sixty Delegates Representing Thirty Nations; Sessions Are Secret

[BY CABLE AND ASSOCIATED PRESS.]

THE HAGUE, June 15.—The economic rehabilitation of Europe and the re-establishment of Russia in the family of nations were before the world again today as the principal powers resumed the discussion abandoned at Genoa a month ago.

All Europe centered its hopes today in the new conference, which is dedicated principally to the problem of Russia.

Failure of the efforts at Paris to organize an international loan for Germany undoubtedly has served to augment the pessimism obtaining in many quarters concerning the prospects of the present gathering in making definite agreements with soviet Russia on such vital matters as credits, the treatment to be accorded to property owned by foreigners and the payment of the Russian debts.

Nevertheless determination was evident among the delegates gathered for the preliminary meetings to make every effort to accomplish the results which the Genoa conference failed to achieve.

The representatives of the principal countries, excepting Russia, assembled in the Peace Palace at 2:30 o'clock this afternoon, and there began their labors of studying the program, which will be presented to the Russian delegation at the joint meetings to open on June 26.

Foreign Minister H. A. Van Karnebeek of Holland delivered the opening address as temporary president, welcoming the sixty delegates representing thirty countries to The Netherlands, and voicing Holland's sincere wishes for the success of the conference.

The chief interest is in the harmonization of the attitudes of England, France and Italy on how to approach the soviet delegation officially, for France shows a disposition to adhere tenaciously to her Genoa demand for suitable guarantees from the Bolsheviki before undertaking to renew official relation with Russia.

NOTE AN OBSTACLE

France objects to the soviet memorandum submitted to the Genoa conference on May 11, which attacked the capitalistic systems of the other countries and charged these nations with doing many things—confiscating property, for example—equally severe with the Bolshevik measures to which they objected. The French would like to see this memorandum withdrawn by the soviets before official pourparlers with the Russian delegates again are inaugurated.

Great Britain and Italy apparently are ready to pursue a more conciliatory policy. The preliminary meetings beginning today, therefore, promise to be most important.

All sessions will be absolutely secret, it was announced when newspaper men entered the palace grounds. The Dutch Foreign Minister refused to admit them to the opening session.

The visiting delegates appeared to be helpless in the situation. Many of them expressed annoyance over the attitude of the Dutch government, which, as host, apparently decided to exert every effort to avoid publicity.

PARIS AGREEMENT

[BY CABLE AND ASSOCIATED PRESS.]

PARIS June 15.—The Belgian

(Continued on Second Page)

Husband Freed by Enoch Arden Law of State

[EXCLUSIVE DISPATCH.]

NEW YORK, June 15.—Kings county's first case to be decided under the new "Enoch Arden" State law, which provides that if either party to a marriage be missing and impossible of location for seven years the marriage may be annulled, was disposed of by Supreme Court Justice Mitchell in Brooklyn today when he annulled the marriage of George Kinkel, Jr., 65 years old of Manhattan, who, since 1889, had not seen nor heard from his wife.

Kinkel is president of an ice company in the Bronx. He married Georgianna Winkerbach on Sept. 9, 1888, but soon after their wedding they quarreled over where they should make their home. According to Kinkel his wife disappeared. He had since heard she was at her home in Stuttgart, Germany.

Drugs Seized and Officers Take Sailors

[BY A. P. NIGHT WIRE.]

PORTLAND (Or.) June 15.—Federal agents seized ten cases of narcotics on the Japanese steamer Welwu Maru at Astoria early today and arrested four members of the crew, according to Dr. J. A. Linville, Federal prohibition officer for Oregon, who estimated that the drugs when diluted and sold would have brought $100,000. This was a record seizure for this district.

The prohibition agents boarded the boat to obtain evidence of liquor smuggling and after buying a case of liquor from two firemen, Sakai and Sango and the quartermaster, Muyamio, they were approached by the steward, T. Takamito, who proposed to the agents that they dispose of ten cases of drugs, according to Dr. Linville's account.

Rough tactics were necessary in making the arrests, Dr. Linville said.

Utah Guards in Control of Coal Fields

[BY A. P. NIGHT WIRE.]

SALT LAKE CITY, June 15. — Utah National Guardsmen took charge of the strike situation in the Carbon county coal fields of the State today in compliance with orders of Gov. Mabey declaring martial law, because of disorder at Jacobs yesterday in which a deputy sheriff was shot and instantly killed and other men were wounded.

The first act of the military upon arrival at Helper, the main city of the coal region, was to establish camp on the outskirts of the town. The troops rounded up approximately 300 alleged strikers and Maj. Elmer Johnson, commanding, cautioned them than any violation of the law would be dealt with severely.

Maj. Johnson said he planned to compel miners not at work to live in tents near the Guardsmen's camp.

HOME BREW MAY BE BANNED IN CANADA

AMENDMENT IS PLACED BEFORE HOUSE OF COMMONS COMMITEE

[BY A. P. NIGHT WIRE.]

MONTREAL, June 15.—"Home brew" will shortly be illegal in Canada if the House of Commons in committee on the budget resolutions passes one of the proposed amendments to the Inland Revenue Act, placed before it by Hon. W. S. Fielding, Minister of Finance.

The effect of the amendment will be, according to officials of the Department of Inland Revenue, that once the amending bill has passed the House and received royal assent, thousands of licenses issued to individuals allowing them to brew beer for their own use will be voided.

After this bill comes into effect no one except brewers regularly licensed as such by the Department of Inland Revenue, will be permitted to brew beer. Until the House passes the bill and the Senate receives royal assent, it does not become law, however, so there is a short respite for those who have been making their own beverages.

OLD SUB CHASER BURNS

[BY A. P. NIGHT WIRE.]

KEY WEST (Fla.) June 15.—Former submarine chaser No. 205, owned by E. T. Sulzer of Brooklyn, was burned to the water's edge and sank today off Sand Key. Mrs. Sulzer, who was aboard with her husband and a party of friends, was slightly burned.

BUNGALOWS IN FLAMES

Millions Loss on Long Island

Thousands of People Are Rendered Homeless in Blaze at Arverne

Orphan Asylum Destroyed, Hotels Ruined; Military Takes Charge

[EXCLUSIVE DISPATCH.]

NEW YORK, June 15.—More than 400 bungalows, summer residences and hotels, valued at $5,000,000, were burned to the ground, rendering a population of 20,000 men, women and children temporarily homeless by fire tonight at Arverne, L. I.

Fanned by a high wind the fire devastated everything before it within an area of half a square mile, bounded on the east by Edgemere, on the west by Alexander avenue, Arverne, on the south and north by the Atlantic Ocean and Jamaica Bay.

The flames destroyed the Stralton avenue railroad station at Arverne, the Coast Guard station, just east of the Arverne-Edgemere boundary line and all the buildings embraced within the area.

The roads to Far Rockaway were jammed with thousands of refugees on foot, in automobiles, and bicycles, carrying on their backs and in their cars their valuables, while the police of the two boroughs and the firemen of three boroughs attempted to maintain passages for the fire apparatus.

ORDER TO SHOOT GHOULS

Members of the Fifty-eighth Coast Artillery under Capt. McTigue patrolled the coast area with orders to shoot ghouls attempting to loot the ruins on sight. Valuables of all kinds, including jewelry, were swept into the flames while the residents fought for places of safety.

The refugees crowded to the telephones in the vicinity of Arverne and Edgemere beyond reach of the flames in a frantic rush to telephone their relatives of their safety.

The burned area appeared like a war town; town, soldiers and firemen were outlined against the sky, which was ablaze with flames, that shot up for fifty feet.

Ambulances from Jamaica's hospital and Far Rockaway hospital, with half a dozen surgeons, were kept busy attending the scores of injured, who included Fire Chief "Smoky" Joe Martin. The injured probably will reach sixty, none seriously.

HOUSES DYNAMITED

Houses in the path of the flames were dynamited by the Coast Guard to prevent the conflagration from spreading.

The fire is believed to have begun in the Hotel Nautilus in Arverne. An explosion like the sound of a gun was the first intimation of trouble and a burst of flames in the vicinity of the hotel swept toward the ocean and then toward Jamaica Bay, jumping the narrow neck of land in a few minutes and sweeping everything in its path.

The Israel Orphan Asylum Home, a three-story frame building, was one of the structures destroyed by the flames. There were 150 children in the orphanage at the time. All were marched to safety.

PRESIDENT USES WHIP

Demands That Senate Give Tariff Immediate Attention; Battle Royal if Order Is Disobeyed

BY ROBERT B. ARMSTRONG
[EXCLUSIVE DISPATCH.]

WASHINGTON, June 15.—President Harding's first severe test as the Republican leader is at hand. He demands from the Senate that the tariff have right of way over the bonus and has so indicated in plain words to Senator Lodge, Republican leader in the Senate.

Senator Lodge will call a conference of all Republicans for Saturday or Monday to settle this matter and the expectation is that the President's desire will be ratified by the conference action. Senator McCumber, chairman of the Finance Committee, however, has declared that the bonus must take precedence and that the caucus action will not bind him to continue with the tariff at the expense of the bonus bill to which he is committed.

LODGE EXPECTS HARMONY

Senator Lodge and his colleagues

(Continued on Second Page)

EDITOR IS REPRIMANDED

Secretary Officially Calls Down Annapolis Man for Prank on Classmate

[BY A. P. NIGHT WIRE.]

WASHINGTON, July 15.—Acting Secretary of the Navy Roosevelt officially reprimanded Ensign J. L. Olmsted, editor of the Lucky Bag, the year book of this year's graduating class at Annapolis, for "cruel and unwarranted" treatment of Leonard Kaplan, a fellow member of the class.

When asked for a copy of the reprimand, acting Secretary Roosevelt made public at the same time a statement in which he expressed the belief that no racial antipathy was behind the treatment of Kaplan.

NO RACIAL ANTIPATHY

"A most serious note in this instance at the academy," Secretary Roosevelt said in his statement to newspapermen, "was struck by the query of certain people's minds as to whether action had been taken because of racial reasons. Feeling as strongly as I do how un-American any such distinction as this should be, I have gone most carefully into this phase. I am happy to say that I am convinced that, bad though this incident was, no such motive was behind it.

"The records of the Naval Academy show that in the class of 1922 nine men entered their faith as Jewish. Certain of these men were among the most popular men in the class. Furthermore, a number of our prominent officers in the past and at this time are either Jewish or of Jewish extraction.

NO DISTINCTIONS

"The traditions of our country have always been exemplified by our Navy. We pride ourselves that in the service there are no distinctions of race or creed."

The reprimand automatically becomes a part of Olmsted's official navy record.

Ensign Olmsted is attached to the battleship Wyoming.

TAKES NO ACTION

[BY A. P. NIGHT WIRE.]

BALTIMORE, June 15.—Ensign Leonard Kaplan of West Virginia is a recent graduate of the Naval Academy, whose treatment in the classic year book was characterized by the superintendent, Rear-Admiral Wilson, as "a low down, miserable trick," was quoted here today as willing to "let the matter drop."

DAY'S NEWS SUMMED UP

[illegible] Clear. Wind at 5 [illegible] velocity 11 miles. Ther[illegible] highest, 69 deg.; lowest, [illegible]. Yesterday: Fair. For Los Angeles [illegible]: Friday fair. For complete data see last page [illegible].

[illegible]. A digest in Spanish [illegible] important news of the [illegible] will be found on the third [illegible] of this edition of The Times.

[illegible] CITY. Federal agents and [illegible] directing crusade [illegible] narcotics and other [illegible] of vice at Venice received [illegible] threatening their lives unless [illegible] raiding activities. [illegible] Watkins-Jones letter [illegible] mysterious. Authorities [illegible] grand jury assisted [illegible] from County Civil service [illegible] for investigation of [illegible] were received.

[illegible] and Civics Club an[illegible] garden fete [illegible] Saturday at 919 West [illegible].

[illegible] Elias denied Nathan [illegible] accused Kingle, self-[illegible] leader of Hollywood mob, [illegible] refund from $10,000

[illegible] anniversary of establish[illegible] relations de[illegible] and Amendments observed. [illegible] Roberson, former [illegible] of Ventura county, [illegible] on embezzlement [illegible].

[illegible] M. L. Norton, 5402 Hali[illegible] Judge who [illegible] sixty-five days [illegible] pay five following [illegible] speeding.

[illegible] statement here told [illegible] contribution to [illegible] $10,000,000 to Germany [illegible] service men [illegible] and sixty men [illegible] Exposition's [illegible] from [illegible] California, [illegible] Pacific Coast [illegible] Western re[illegible] to de[illegible] of candidate [illegible] Ninth District [illegible] Committee [illegible] police for [illegible].

[illegible] Shriners po[illegible] Auditorium [illegible] Masons making history; band of 1400 pieces gave concert, and Sacramento received dispensation toward a shrine next year.

Fifteen-year-old girl was shanghaied aboard fishing boat last Christmas by man who is father of eight.

Utah guardsmen were in complete control of coal fields.

GENERAL EASTERN. Chicago man admitted murdering company sales manager whom police had said committed suicide.

Aged Connecticut millionaire convicted of bigamy charge released from Tombs prison on certificate of reasonable doubt.

New York man was first to receive freedom under State's "Enoch Arden" law.

New process of de-inking old newspapers and salvaging news print was discovered in Wisconsin laboratory.

Labor members of railroad board compiled vigorous protest against wage slashes.

WASHINGTON. Acting Secretary of Navy Roosevelt officially reprimanded Annapolis graduating class editor for "cruel and unwarranted treatment" of Jewish classmate.

Drys launched attack on subsidy bill when amendments were offered prohibiting sale of liquor on Shipping Board vessels under heavy penalty. Lasker was still standing pat on board policy

FOREIGN. Sixty delegates, representing thirty countries, gathered at The Hague for opening session of conference.

Former American Ambassador Gerard told British that Germany and America had advantage in battle for trade.

SHRINERS AS HISTORIANS

Illuminated Floats Depict World-Famous Masons

Brass Band of 1400 Pieces Gives Concert

Rickenbacker Presents the Presidential Greeting

[BY A. P. NIGHT WIRE.]

SAN FRANCISCO, June 15.—A pageant portraying the growth of Masonry as reflected in some of the leading events in history and revealing noted characters proudly claimed by the Masons as members of their fraternity, marked the Golden Jubilee of the Ancient Arabic Order, Nobles of the Mystic Shrine.

Nothing of this nature ever has been presented by the Shriners before, although their organization is composed of Masons exclusively.

Installation of James S. McCandless of Honolulu, as Imperial Potentate, concluded the annual meeting of the Imperial Council of the Shrine. He succeeds Ernest Allen Cutts of Savannah, Ga.

Beginning with legendary Masonry many centuries ago, down through the crusades, electrically illuminated floats in tonight's parade portrayed the development of the Masonic order up to the present time.

HISTORY RE-ENACTED

Among the events depicted were Paul Revere's ride, signing of the Declaration of Independence, Lafayette's presentation of a Masonic apron to George Washington, the establishment of a public school by Washington, the fall of the Bastille, and Garibaldi uniting Italian Masonry. Scenes pertaining to California were those typical of Masonic lodges in the days of '49, and models of the Masonic homes at Decoto and Covina, the Shriners' hospital for crippled children in San Francisco, and the University of California Masonic clubhouse.

Playing of the "Star Spangled Banner" and "Islam Greets You," by a band of 1400 pieces, composed of all the Shrine bands appearing in the review of bands and patrols in the Golden Gate Park stadium, was a feature of today's program.

GETS DISPENSATION

Sacramento was the only successful applicant for a dispensation, or provisional temple, the petitions of eight other cities being rejected on the ground that those localities already were adequately served by existing temples. The eight were Council Bluffs, Ottumwa and Fort Dodge, Iowa; Danville, Ill.; Paris, Tex.; Covington, Ky.; Kansas City, Kan., and Topeka, Kan.

Four whose dispensations were granted last year were granted charters today. They were Tigris Temple, Syracuse, N. Y.; Al Bedec, Billings, Mont.; Mahi, Miami, Fla., and Anah, Bangor, Me. Sacramento's temple will be known as Ben Ali.

Earlier announcements by officers and publicity directors of the council were to the effect that Sacramento had been granted the only temple and others had been refused. These announcements were corrected before adjournment.

Sacramento had asked for the name of Caliph for its future temple, but this request was denied because the temple of Sheridan, Wyo., has a nearly similar name.

The dispensation to Sacramento covers the period of a year, after which the oasis may receive a temple charter if all conditions have been observed.

AL MALAIKAH SAILS FRIDAY

Tomorrow the Imperial Divan, the Aloha patrol from Honolulu, and the bands, patrols and chanters of Islam Temple of San Francisco and Al Malaikah Temple of Los Angeles, will sail for Honolulu on board the steamship H. F. Alexander, formerly the Great Northern and the Matsonia. The H. F. Alexander arrived today from New York with many members of Mecca Temple of that city aboard.

The party of Shriners, numbering several hundred, will disembark at Hilo, and ascend the volcano of Kilauea. Then they will proceed to Honolulu, for a stay of several days on the Island of Oahu.

Before adjournment of the Imperial Council, Imperial Potentate McCandless, known generally as "Sunny Jim," was presented by Islam Temple of San Francisco with a gold plate commemorative of the forthcoming visit of the Islam band, patrol and chanters to Honolulu.

EX-POTENTATE'S SPEECH

"Our order is one of sunshine and smiles," said the retiring Imperial Potentate, Ernest A. Cutts, "but in order to be happy, we have found that we must scatter out smiles among others. Some do not understand our happiness but it comes from doing good. The public does not know of the many charities of the individual temples.

The annual increase in membership, he said, is between 50,000 and 75,000. The total now is more than 510,000.

A committee appointed last year to prevent unauthorized use of the Shrine name and emblems will continue its work, McCandless stated. He said an energetic effort was being made to prevent negro organizations from posing as part of the Shrine.

The Shrine bands and patrols drilled in Golden Gate Park stadium, going through their maneuvers on a great lawn.

Passing the reviewing stand on the north side of the stadium, each band struck up marches that brought the applause of the crowds. As they marched away bands separated from patrols, the latter drawing up in military formation while the 1400-piece band gave its concert.

GREETINGS PRESENTED

Capt. Eddie Rickenbacker delivered the greetings of President Harding to the Imperial Council after having brought them from New York by airplane and train. The President expressed regret that he could not attend the convention and jubilee.

Henry Lansburgh, Past Potentate of Alma Tempe, Washington, D. C., replied to the President's greetings and thanked Rickenbacker.

Maj.-Gen. Hunter Liggett, retired, and Mrs. Liggett entertained the delegation from the Rajah Temple of Reading, Pa., today. Gen. Liggett was born in Reading.

NOTICE

Subscribers will confer a favor by telephoning The Times, Pico 700, 10391, if The Times is not delivered to them by 7 a.m. weekdays or 8 a.m. Sundays.

The Times-Mirror Company.

He Never Wants to See Family, Father Declares

"If you'll let me out, I never want to see them again," said Floyd Alexander yesterday when he was taken before Justice Forbes on a charge of threatening to kill his wife, Mrs. Beatrice Alexander.

The defendant said he would stay away from his wife and his 3-year-old son if allowed to go. He asked to be allowed to see his son for ten minutes, but the court stated that Presiding Judge Willis had issued a restraining order to prevent such a meeting.

The case was continued for a week and the defendant was released upon condition that he provide for his son.

NOTICE

Unimproved ranch on Refugio Pass in Santa Ynez Mountain Range, two hours' ride from Santa Barbara, for lease. Contains 1000 acres, controlling water rights for 2 entire mountain range. Ideal for cattle, goats, hunting lodge or summer home. Inquire "THE LAGOONS," room 201 9 Main street, San Francisco, Cal.

KNOX STRAWS

$5 to $8

The correct straw hat for the Summer of 1922 is **WIDER OF BRIM** than has been shown for several seasons.

Alexander & Oviatt

MILL STREET AT SIXTH

PUBLISH IRISH CONSTITUTION

Document Puts Nation on Dominion Basis

Faith to King is Demanded of Parliament

Full Powers in People and Complete Suffrage

(Continued from First Page)

give the Irish Supreme Court the fullest powers, stipulating only for the right of citizens to appeal to the King in council against the Supreme Court's decision.

It provides for freedom of religion and conscience, gives Free State citizens full protection against the arbitrary power of court-martial, and extends to Parliament exclusive control over the armed forces as stipulated in the treaty.

THE CONSTITUTION

Article I: The Irish Free State (Saorstatereian) is a co-equal member of the Community of Nations forming the British commonwealth of nations.

Article II: All the powers of the government and all authority, legislative, executive and judicial, are derived from the people, and the same shall be exercised in the Irish Free State through organizations established by or under and in accord with this constitution.

Article III: Citizens of the State shall be all persons domiciled in Ireland at the time the constitution comes into operation, who were born in Ireland, or either of whose parents was born in Ireland, or who have been domiciled in the Free State for seven years. Resident citizens of other States may elect not to accept such citizenship.

Article IV: The national language will be the Irish language, but English will be equally recognized as the official language. Parliament may make special provisions for areas in which only one language is in use.

Article V: No title or honor shall be conferred except on the advice of the executive council of the State.

Article VI: Protects liberty of person by a process similar to a habeas corpus writ.

HOMES ARE CASTLES

Article VII: Declares dwellings inviolable; these cannot be forcibly entered except in accordance with the law.

Article VIII: Declares freedom of conscience and free practice of religion inviolable rights. It sets forth that "no law may either directly or indirectly endow any religion or prohibit or restrict the free exercise thereof or give any preference or impose any disability on account of religious belief or religious status, or affect prejudicially the right of any child to attend a school receiving public money without attending the religious instruction at the school, or make any discrimination as respects State aid between schools under the management of different religious denominations or divert from any religious denomination or any additional institution any of its property except for the purpose of roads, railways, lighting, water or drainage works, or other works of public utility and on the payment of compensation."

Article IX: Guarantees free expression of opinion and assembly without arms and the formation of associations not opposed to public morality.

Article X: Provides that all citizens have the right to free elementary education.

Article 12: The legislature hereby created, known as the Parliament of the Irish Free State, is to consist of the King, a Chamber of Deputies and a Senate.

Article XIV: Confers the right of suffrage on all citizens of the age of 21 of both sexes. All those of the age of 30 may vote for the Senate. Those of the age of 21 for the Deputies.

ALLEGIANCE OATH

Article XVII: The oath of allegiance is provided under this article in the following words: "I do solemnly swear true faith and allegiance to the constitution of the Irish Free State as by law established, and that I will be faithful to His Majesty, King George V., and his heirs and successors by law and in virtue of the common citizenship of Ireland and Great Britain and her adherence to and membership of the group of nations forming the British commonwealth of nations."

Article XXIV: Provides that the Parliament will hold at least one session each year.

Article XXV: Provides that the sittings shall be public, but that in cases of special emergency the House may sit privately with the assent of two-thirds of the members present.

Article XXVI: The number of members of the Chamber shall be fixed from time to time by the Parliament, but shall consist of not less than one member for each 30,000 or 20,000, to be elected on the principles of the proportional representation.

Article XXIX: The Senate shall be composed of citizens who have done honor to the nation by reason of useful public service or who, because of special qualifications or attainments, represent important aspects of the nation's life.

Article XXX: Every university shall be entitled to two Senators. The number of Senators, exclusive of the universities, shall be 56. The Senators must be 35 years of age, the term of office is twelve years, subject to the provisions for the constitution of the first Senate.

ELECTION PROVISION

Article XXXI: Provides for the election of senators every three years from a panel in which the Free State forms one electoral area and on the principles of proportional representation.

Article XXXII: The Parliament is to arrange the method for the proposal and selection and Senators, with special reference to the representation or important interests and institutions.

Article XXXIV and XXXV cover money bills. It is provided that the Chamber shall have legislative authority relative to money bills to the exclusion of Senate, but money cannot be appropriated unless the purpose of appropriation is recommended by a message from the representative of the crown.

Article XXXVIII declares that bills may be initiated by either house.

Article XL covers the withholding of royal assent. The representative of the crown, in withholding assent to a bill, must act in accordance with the usage in the case of the Dominion of Canada.

NEGROES STAGE SILENT PARADE

Washington Colored Citizens Protest Lynchings in the South

[BY A. P. NIGHT WIRE.]

WASHINGTON, June 15.—A "silent parade" was staged yesterday by the negro population of Washington as a protest against continued lynchings of members of their race and in an effort to influence early action by Congress upon the Dyer anti-lynching bill now before the Senate Judiciary Committee.

The entire absence of the bands, usually a characteristic element of street marches in the capital, lent additional impressiveness to the demonstration. Several thousand were in the long line which was topped by scores of posters and streamers setting forth details of recent lynchings which were declared to have set a new record in May.

Bills shall be without force unless royal assent is given them within a year.

Article XLIII: The Parliament may create subordinate legislatures, but without powers over the army, navy, finance and national subjects.

ARMED FORCES

Article XLV gives the Parliament of the Free States exclusive right to regulate the raising and maintenance of such armed forces as are mentioned in the Anglo-Irish treaty, and such forces shall be subject to the control of the Parliament.

Article XLVI: A bill passed by both houses may be suspended for ninety days on the written demand of two-fifths of the Chamber or a majority of the Senate within seven days of its passage, such bill shall be submitted to a referendum of the people, if demanded, within ninety days, or if demanded by a resolution of three-fifths of the Senate or by the petition of one-twentieth of the voters on the register. Money bills are excepted and bills declared by both houses to be necessary for the immediate preservation of public peace, health and safety.

Article XLVII: The Parliament may provide for the initiation by the people of proposals for laws or constitution amendments; such legislation must provide that the proposals be initiated on petition of 50,000 voters. If the Parliament rejects such a proposal it must be submitted to an ordinary referendum for decision.

Article XLVIII provides that "except in a case of actual invasion, the Irish Free State shall not be committed to active participation in any war without the assent of the Free State Parliament."

Article XLIX: Amendments to the constitution must be submitted to a referendum; a majority of the voters on the register must vote and amendment will fall to pass unless a majority on the register or two-thirds of the votes are recorded in its favor.

EXECUTIVE COUNCIL

Article L: The executive authority of the Free State is vested in the King, exercisable as in the Dominion of Canada by a representative of the crown. There will be a council to aid and advise in the government, styled the executive council, responsible to the Chamber. It shall consist of not more than twelve ministers appointed by the representative of the crown, four to be members of the Chamber and eight to be chosen from citizens eligible to the Chamber, but not members of Parliament. If they are members when appointed they shall vacate their seats.

Article LI: The ministers who are members of the chamber must include the president and vice-president of the executive council. The president shall be appointed on the nomination of the chamber; the other three on the nomination of the president of the executive council. The president and ministers nominated by him shall retire, if not supported by the majority in the chamber.

Article LII: The ministers not members of the chamber shall be nominated by a committee of the members of the chamber; such ministers should be representative of the State as a whole, rather than of groups or parties.

Article LIII: Each minister not a member of the Parliament shall be the responsible head of the executive department to which he is appointed.

Article LIV: Ministers who are members of Parliament shall alone be responsible for all external affairs whether of policy, negotiations or executive acts. The executive council shall meet as a collective authority, but each minister shall be responsible to the chamber for his department.

ANNUAL BUDGET

Article LIX: Provides that the council shall prepare an annual government budget.

Article LXIII: The courts shall compose courts of first instance and of final appeal, termed the Supreme Court and also courts of local limited jurisdiction.

Article LXVI: Gives the Irish Supreme Court appellate jurisdiction on all decisions of the high courts. Its decisions shall in all cases be final and conclusive and shall not be reviewed or be capable of being reviewed by any other court, tribunal or authority whatsoever, provided that "nothing in this constitution shall impair the right of any person to petition His Majesty for special leave to appeal from the Supreme Court to His Majesty in council, or the right of His Majesty in council, or the right of His Majesty to grant such leave."

Article LXVII: Provides that all judges, including those on the Supreme Court, shall be appointed by the representative of the crown on the advice of the executive council.

Article LXIX: The jurisdiction of courts-martial shall not be extended to or exercised over the civil population save in time of war and for acts committed in time of war. Such jurisdiction cannot be exercised in any area in which civil courts are open or capable of being held, and no person shall be removed from one area to another for the purpose of creating such jurisdiction.

Article LXXII: Laws not inconsistent with the constitution in force in the Free State when the constitution becomes operative shall continue until ended by Parliament.

Article LXXVII: After the constitution comes into operation, the House of Parliament elected in pursuance of the Free State agreement act, may for one year exercise all the powers conferred by the constitution on the Chamber. The first election for the Chamber shall be as soon as possible after the expiration of such period.

PRICE OF COAL IS KEPT DOWN

(Continued from First Page)

if adhered to, should result in a reduction of prices in several districts of Pennsylvania and West Kentucky."

Sporadic complaints of selling expense being added to net prices in dealing with wholesalers, he declared, would be taken up in each individual case.

Persistent misstatement or misunderstanding of elements inside and outside the coal industry, Mr. Hoover asserted, has given rise to the impression in some quarters that the maximum of $3.50 a ton for spot coal, established with operators of 80 per cent of the producing fields, constituted minimum prices and offered opportunity for occasional advantage being taken.

There have been few violations of the spirit of this arrangement in West Virginia, Virginia, Eastern Kentucky and Tennessee, he said, where prices for spot coal average about $3 a ton, varying from $2.50 to $3.25, with an occasional sale at the maximum. More than half the tonnage, he added, is moving as contract coal at averages below $2.25, while Alabama coal is being offered at from $1.85 to $2.10.

At present, he declared, there is a surplus of unsold coal at Virginia tidewater, and in Alabama, which it would be to advantage of larger consumers to obtain, as public demands will enlarge later in the season.

MEETING OPENS AT THE HAGUE

(Continued from First Page)

Foreign Minister, M. Jaspar, had a long interview with Premier Poincare last night which resulted, according to the Echo de Paris, in a complete agreement as to the stand to be taken by the two nations at The Hague conference.

Belgium, it was added, will maintain the attitude she adopted at Genoa regarding the return of private property in Russia taken over under the soviet government's nationalization program.

It is stated in some quarters that should France decide that her delegates shall not meet the Russians when the joint conference begins at The Hague on June 26, Belgium will follow suit.

REDS STAND FIRM

[BY CABLE AND ASSOCIATED PRESS.]

MOSCOW, June 14.—(Delayed.) On the eve of The Hague conference government officials informed the Associated Press that the Russian attitude at the new meeting will be the same as at Genoa. The only concessions to foreign capital possible, it is added, will be on the basis of the recently enacted laws governing private property. Karl Radek, soviet chief of publicity, declared:

"The Hague conference of experts will be rather a hindrance than a help, because it will not be a mutual discussion of problems, but merely create a new united front of capital.

"If we are not to consider the declarations of Hoover and Hughes and the memorandum of Poincare as merely empty threats, then what they ask is Russia's withdrawal of the memorandum of the 11th of May, in which the principal position of Russia was expressed.

"The Russian government is not in such a low position as to allow itself to be treated with contempt, either by France or America, without whose economic co-operation the economics of the Russian state cannot be re-established. By her famine relief America has gained some sympathy in Russia, which she is going to forfeit if she wishes to play the role of dictator.

"Despite her poverty, Russia will enter into relations with foreign countries only on the basis of mutual esteem."

NARCOTICS INCREASE SINCE PROHIBITION

SAN QUENTIN WARDEN HAS MANY MORE DOPESTERS TO HANDLE NOW

[BY A. P. DAY WIRE.]

SACRAMENTO, June 15.—The percentage of narcotics addicts committed to San Quentin penitentiary has increased steadily since 1918, it was declared here today by Warden James A. Johnston, of the prison, in an address before the Lions Club.

Warden Johnston stated that in 1917 3 per cent of the men admitted to the prison were users of narcotics. In 1918, he said, the percentage increased to 5 per cent, and in 1919 it was 6 per cent; in 1920, 7 per cent, and in 1921 it was slightly over 9 per cent.

Stronger legislation aimed at the drug traffic, Warden Johnston declared, will be asked of the Legislature.

School Building Burned

[BY A. P. DAY WIRE.]

TACOMA (Wash.) June 15.—The Central school building at Puyallup was completely destroyed by fire last night with a loss of $120,000. It was insured for $25,000. The fire started from a fumigating lamp in the basement of the structure.

NEBRASKA STORM MAKES RECORD

Half Foot Deep on Level; Much Poultry is Lost; Bridges Gone

[BY A. P. NIGHT WIRE.]

WALNUT (Neb.) June 15. The recent wind, rain and hailstorm that struck Northeastern Holt county is said to have been the worst of its kind ever experienced here. The hail was a foot deep on the level, and drifts averaging three and a half feet deep could be found. Farmers suffered much loss in poultry. A great deal of corn will have to be replanted. Small bridges were washed out by the high water.

NEGRO WOMEN NOW LAWYERS

To Receive Degrees from University in New York

[EXCLUSIVE DISPATCH.]

NEW YORK, June 15.—Two negro woman law students, the first of their race to be graduated from New York University, today have the degrees of Bachelor of Law and Juris-Doctor of Law.

The two who won arts degrees from Hunter College and have been teaching in public schools in Harlem negro colony, are Anne Jones Robinson, and Enid F. Thorpe. They graduated yesterday. Until then no New York school ever granted degrees to women of the colored race.

DRYS AIM BLOW AT SUBSIDY BILL

(Continued from First Page)

ing this, Mr. Bankhead announced he would move in the House to recommit the bill, with instructions to the committee to bring it back with his amendment precisely as framed.

Definite announcement was made tonight by Chairman Campbell of the Rules Committee that the subsidy bill would not be considered at the meeting Monday, no request having been made from any source to act on it that day. The Merchant Marine Committee, members said, would not ask for adoption of a rule giving the bill right of way, which would shut off amendments.

ATTITUDE CRITICISED

[BY A. P. NIGHT WIRE.]

WESTERVILLE (O.) June 15.—The attitude of the Shipping Board in regard to the sale of intoxicants on vessels operating under the American flag was sharply criticised in a statement issued today by Dr. Ernest H. Cherrington, general secretary of the World League Against Alcoholism and general manager of publications of the Anti-Saloon League.

"America vessels outside the three-mile limit are either American territory or they are not," said Dr. Cherrington. "If not, what territory are they? If they are American territory, the Eighteenth Amendment applies to them the same as to any other American territory. If the Volstead Act does not apply to ships operating under the direct control of the United States government, Congress should pass an act making it apply.

"There are two vital questions involved in the attitude of the Shipping Board as announced in the newspapers as coming from Chairman Lasker. The United States government cannot expect foreign governments to respect the Constitution of the United States if the United States government itself does not respect the Constitution. If vessels operating under the United States Shipping Board are not subject to that portion of the United States Constitution known as the Eighteenth Amendment, how can such vessels invoke the protection guaranteed under other articles of the Constitution?"

The question, the statement concludes, "is one of many which go to show that enforcement of prohibition in the United States is in many respects an international problem which cannot be permanently solved without international action."

WITNESSES READY

[BY A. P. NIGHT WIRE.]

ST. LOUIS (Mo.) June 15.—The Anheuser-Busch Brewing Company is willing to produce witnesses to support charges made in the letters of August A. Busch and his son Adolphus Busch III to President Harding and which were turned over to Chairman Lasker of the Shipping Board, that the United States Shipping Board is violating the Volstead Act, in the event of a Congressional inquiry, it became known here today through representatives of the firm.

The original letter of August A. Busch, with that of Adolphus Busch III was printed in circular form and mailed to various newspapers throughout the country last week.

WARD FAMILY ALL INVOLVED

(Continued from First Page)

Ward pleaded to be allowed to return home to see his wife and pack his bag. Assent was given.

After appearing before Justice Morschauser at 6:30 p.m., and being held without bail, Ward, still smiling, disappeared, a prisoner without a privilege, into the cell corridor of White Plains jail. Formal arraignment was set for tomorrow morning.

COL. LOVELAND IS BURIED BY MASONS

SERVED AS PUBLIC SERVICE COMMISSIONER LONGER THAN ANY OTHER

[BY A. P. DAY WIRE.]

SAN FRANCISCO, June 15. — The funeral of Col. Harvey D. Loveland, senior member of the California State Railroad Commission, who died Sunday, was held from the Masonic Temple today, many nobles of the Mystic Shrine now holding its golden jubilee celebration here being present to pay their respects. Gov. Stephens was represented by Lieut.-Gov. C. C. Young. The honorary pallbearers were H. W. Brundige, Irving Martin, Chester H. Rowell and H. Stanley Benedict, members of the commission; D. V. Peel and Samuel Clark of the Grand Commandery, Knights Templar; Robert H. Gay and Frank C. Ruppell of the Scottish Rite Masonic order and Douglas Brockman, H. H. Sanborn, R. H. Bennett, W. H. Metson, W. P. Geary and Richard Sachse.

Col. Loveland was credited with having been a public service commissioner longer than any other man in the United States.

EVERY MORNING IN THE YEAR **Los Angeles Times**

The Times Building, First and Broadway.

90c per Month | DELIVERED BY CARRIER | Single Copies, Sunday, 10 cents

By Mail, in Postal Zones 1 to 4, including California, Arizona, Nevada, $12.00; Monthly, $1.00; in Zone 5, including Colorado, Idaho, Montana, Oregon, Washington, Yearly, $16.00; Monthly, $1.50; in Zones 6, 7 and 8, United States, Canada and Mexico, Yearly, $18.00; Monthly, $1.50.

Entered as second class matter, Dec. 4, 1891, at the Postoffice at Los Angeles, under the Act of March 3, 1879.

FRIDAY MORNING, JUNE 16, 1922. VOL. XLI

WAGE REDUCTION DELAYED

Labor Members of Board Compiling Lengthy Protest; Union Ballots Favor Strike

[BY A. P. NIGHT WIRE.]

CHICAGO, June 15.—Delay in the preparation of the majority opinion of the Railroad Labor Board's newest wage reduction order prevented the expected announcement of the decision tonight. It was said the board hoped to have the decision ready for the public tomorrow.

HARDING WANTS TARIFF PASSED

(Continued from First Page)

however, expect to insure the acquiescence of McCumber on the argument that it would be the poorest of poor politics to go before the country as opposing the wishes of the President and the party leader. McCumber is in no position to quarrel with the President and he may be called to the White House for a heart-to-heart talk with the Chief Executive. He has secured all the soldier vote in his own State and it will be pointed out to him that he had better make his fight for re-election on the fact that he is close to the administration rather than opposed to its policies and in disagreement with the head of the government.

It has been intimated that the President would like to have the Senate committed to a plan of passing the tariff, than the ship subsidy bill and after that consider the bonus.

REPUBLICAN OPPOSITION

There is much opposition to this idea among the Republican Senators and it is agreed between them now that the program to be arranged will be only to push the tariff ahead of the bonus. Senator Borah and others of his close associates are willing to go this far but will not accept the ship subsidy part of the suggested plan.

The President is only insisting on the tariff and this plan the Republicans in the Senate are prepared to carry out even if they have to coerce Senator McCumber.

President Harding and his friends realize that never before in the history of tariff legislation has there been the pressure and propaganda from importers and international bankers against a real protective tariff as there is at the present time and for that reason the Chief Executive has aroused the Republicans in the Senate to put this legislation through ahead of any other proposal. If the tariff can be gotten out of the way the Republicans are willing to see which shall come first—the bonus or the ship subsidy bill.

Senator McCumber's plan to move for consideration of the bonus bill next Monday was said tonight to insure a battle royal in the Senate.

The fight on the McCumber motion, it was conceded among leaders of all Senate factions, next Monday would furnish one of the most spectacular debates of the session.

Senator McCumber said he regarded his plan to call up the bonus bill early next week as "a matter of honor of the Republican party" which he said had pledged itself to early enactment of bonus legislation. Advocates of the tariff bill stated their belief that if it should be laid aside it would mean the end of the bill for the present session or at least would greatly lengthen the already tedious road it has to travel.

MINERS SAY COUNTRY HAS COAL SHORTAGE

PRESIDENT LEWIS QUOTES ALARMING FIGURES IF TRUE

[BY A. P. NIGHT WIRE.]

SPRINGFIELD (Ill.) June 15.—The country is facing a coal shortage of unparalleled intensity, President John L. Lewis of the United Mine Workers of America, said here today.

The public interest demands a conference of miners and operators in the very near future, he said, adding that only the summer weather kept the nation from the realization of an acute situation.

"Reports of the Geological Survey this week," Mr. Lewis said, "will reveal that coal production as compared with production during the strike of 1919 is short 45,000,000 tons, 28,000,000 tons of bituminous and 17,000,000 tons of anthracite. Unbilled coal on track has been reduced from 32,000 to 5000 cars since the strike started.

"The coal shortage this country is facing is unparalleled in intensity."

MAY NAME TORRETTA

[BY CABLE AND ASSOCIATED PRESS.]

THE HAGUE, June 15.—Reports received by members of the economic conference here say that Marquis Della Torretta, former Foreign Minister of Italy, is likely to be appointed Ambassador at Washington, replacing Vittorio Rolandi Ricci.

LOVELORN MUST PAY FOR RINGS

Jewelers Too Lenient on Credit Engagements, is Verdict

[BY A. P. NIGHT WIRE.]

CLEVELAND, June 15.—Engagement rings will not be so easy to buy on the installment plan if the policies outlined by the Retail Credit Men's National Association, in convention here, are carried out.

"Jewelers are too lenient in giving credit and allow too much time for payment," was the committee decision reported. "Often the honeymoon is ended long before the engagement ring is paid for."

Harris & Frank
NEW BLOCH SMART CLOTHES
457-443 Broadway North of 5th

They Wear as Well as They Look—and That Is a Real Compliment

Boys' 2-Pant Knicker Suits

$12.50 $15 $18.50

Like the suits of grown-ups, they're of tweed, herringbone, checks and dark patterns in variety.

Splendidly tailored so they retain their shape after long wear; sizes for boys from 7 to 17 years.

Coat suits for smaller boys. They're made in straight pant styles, ages 4 to 9 years; moderately priced—$10 and $12.50.

Knicker pants, of Palm Beach, white flannel, white gabardine and other seasonal materials—$2.50 to $6.

Boys' Pongee Shirts and Blouses—$2.50 to $4.00

BATHING SUITS FOR ALL BOYS

"Give him a Wide Berth"

yelled the pullman porter when the fat man boarded the sleeper.

Heavy bodies must have a wide resting place. That's why you find the outsize values inside these Walls—we're big in vision.

Certainly—any store can say the same—but then we know of restaurants that advertise their cuisine as "home style cooking." The surest way to know—COMPARE.

It's the values that talk this season and it's what your dollar is worth that counts.

The very fact that we are willing to have you look around makes this stock worth looking into.

Adler-Rochester and Cambridge Suits

$35 to $55

Straw Hats $3 to $5
Panamas $6 to $10

Wood Bros.
Good clothes since 1849
317-319 West 6th
Between Broadway and Hill
The Daylight Store for Men

For the Groom should look

He knows absolutely how to present him at the great event, sartorially correct — and that's really what characterizes the perfect groom.

Featuring Tuxedo Suits $37.50

Full Dress Suits $48.50

Billie Woolf
The Original "Full Dress Man"
Second Floor—
Merchants Nat. Bank Bldg.
Sixth and Spring

Goodbar-Goodwin's
IS THE PLACE WHERE YOU CAN SAVE MONEY BUYING
WALL PAPER
If you will ask to be shown the
LOW AND DISCONTINUED PATTERNS
from the stock of Alfred Professor's Cost.
You can buy limited quantities of our attractive and desirable wall papers in any home—while our
NEW EXCLUSIVE LINE
being the best and most attractive creations to be obtained from the looms of Latin America and Europe. Many of these are effective in highest class
GOODBAR-GOODWIN CO.
Los Angeles' Exclusive Wall Paper Shop
937 S. Broadway

GIRL WORKERS VISIT VASSAR

One Thousand Visitors on Vacation for One Week

College Aristocracy Welcomes Wage Earners

Students Hope to Learn Much of Life

[BY A. P. NIGHT WIRE.]

POUGHKEEPSIE (N. Y.) June 15.—One thousand girls from factories and offices in six States today began a week of campus life as guests of Vassar, the oldest women's college.

Lantern fetes by the lake, basketball games, hoop rolling, and a "Pageant of Woman's Opportunity" will give collegiate color to this first gathering of representative industrial and academic workers.

The occasion for this meeting of working girls and students is the annual convention of the National League of Girls' Clubs, a federation of societies, whose members number 100,000.

PRESIDENT WELCOMES GIRLS

Henry Noble MacCracken, president of Vassar, in his address of welcome said:

"The democracy of the curriculum is the unique achievement of the American college. We recognize no royal road to learning. It remains for us to break with one more barrier of the academic tradition—the barrier that separates those reared in the atmosphere of college from those in the great industrial heart of America.

"By means of just such organizations as the National League of Girls' Clubs it will be possible to suggest that college life in America is not exclusive, but inclusive. It is Vassar's aim to share with you in these days a taste of the best that is in college spirit, and we bid you welcome to your own feast. It was an ancient custom that every guest brought his food with him to the castle of the host; so you bring to our college campus the joyous spirit of living well together that you have achieved in your club organizations.

"That is all there is in college spirit, and we know that you have learned its lesson so that it will be easy for you to extend the same spirit to the groups from all these cities here today. Our students and officers who will live with you here this week will, I know, learn much from you. Out of such contacts we shall build better colleges."

Girls from Massachusetts, Rhode Island, Connecticut, Ohio, Pennsylvania and New York are attending the convention.

GEN. CHANG'S ARMY IS CAUGHT IN TRAP

WU PEI FU'S FORCES CUT OFF TROOPS FROM SUPPLY BASE

[BY CABLE AND ASSOCIATED PRESS.]

TIEN-TSIN (China) June 15.—Gen. Chang Tso-Lin's army on the Manchuria-Chihli front has been surrounded by Gen. Wu Pei Fu's troops driving along the railway toward Mukden, according to unconfirmed advices received here. The report stated that Wu's forces occupied the railway in the rear of the Fngtien army, two stations to the north of Shanhaikwan, thus cutting off Gen. Chang's men from their base.

Gen. Chang Tso-Lin's alleged treachery in attacking the Chihli front after he had made overtures for a truce is explained by his friends with the statement that he had asked for and had been promised the issuance of a Presidential mandate that both sides cease firing. Chang, by this means, hoped to save his face after his crushing defeat before Peking at the hands of Wu.

In the confusion following the resignation of Liang Shih-Yi as President, and the assumption of that office by Li Yuan-Hung, this promise is said to have been forgotten and Gen. Chang, angered at the delay, ordered his troops to attack.

PROHIBITION MEN SEIZE OCEAN CRAFT

TWO TUGS AND THREE DEEP-SEA BARGES ARE TAKEN OFF NEW ENGLAND

[EXCLUSIVE DISPATCH.]

NEW YORK, June 15.—Warrants charging them with conspiracy to violate the Federal prohibition laws were served today by government deputies upon the officers and crews of two ocean-going tugs and three barges seized last night by dry agents along the northern Atlantic coast.

The seized craft are: Tugs H. S. Lockwood and Kentucky, of New London, Ct., seized off New York; Barges City of Malden and City of Boston, taken at New London, Ct., and Lermond, at New Bedford, Mass.

Col. William Hayward, United States District Attorney, declared today the vessels had taken 400 drums of alcohol from the steamer Krona in Narragansett Bay in March and May of this year. The Krona on another occasion, according to Col. Hayward, arrived at Narragansett Bay from Havana with 2000 cases of whisky.

Two men were arrested in connection with the seizures, one of them presumably an officer of the Globe Steamship Company, and the other an employee of a forwarding concern.

WALTER CASTOR IS WANTED BY POLICE

SAN FRANCISCO DETECTIVE AFTER INFORMATION ON WILKINS MURDER

[BY A. P. NIGHT WIRE.]

EUREKA, June 15.—Sheriff Arthur Ross started a search today for Walter Castor, brother of Arthur Castor, who is in jail here on a charge of passing a fictitious check. Detective Sergeant Charles A. Maher of the San Francisco Police Department wants to question him regarding certain features of the shooting and killing of Mrs. Anna Wilkens by automobile bandits in San Francisco. Maher is here to return Arthur Castor to San Francisco, where the bad check charge originated.

"EAGLE EYES" TO MINE COAL

Brotherhood of Locomotive Engineers Form Company

Will Operate Mines and Market Direct to Consumer

Unusual Experiment Being Watched by Workmen

[BY A. P. NIGHT WIRE.]

CLEVELAND, June 15.—The Brotherhood of Locomotive Engineers has "tackled the coal problem," according to a statement by Albert F. Coyle, editor of the Brotherhood of Locomotive Engineers' Journal. "The Locomotive Engineers are making a $2,000,000 investment in West Virginia and Kentucky coal mines," said Mr. Coyle, "which means not only a fair deal for the miners, but better and cheaper coal for the consuming public.

"The leading officers of the brotherhood have obtained control of more than 6000 acres of the best coal land in the United States, situated on the Coal River in Boone county, West Virginia, and in Floyd county, the heart of the Big Sandy coal district, near Prestonburg, Ky.

HUNDREDS OF OWNERS

"The Coal River Collieries, as the new company is called, is owned by hundreds of locomotive engineers throughout the country, who have subscribed in small amounts to the capital stock of $2,000,000.

"The engineers are not only going into the business of mining coal; they are also planning the establishment of retail yards to sell their coal at reasonable prices to railwaymen and other workers in the large cities. Locomotive engineers and their friends have already organized these auxiliary coal yards in Ohio and Michigan, and have placed contracts with their coal companies for delivery direct from the mine pits to the consumers.

"Without much blare of trumpets or band music, the experiment of the engineers promises to revolutionize the coal industry. First, they have cut out watered stock and overcapitalization, organizing a company whose sole purpose is efficient production and not financial exploitation of its coal resources. In the second place, they have laid down the doctrine that the miners ought to share in the prosperity of the industry. Then they have employed the most competent mining engineers obtainable and have given them a free hand in the technical development of their properties. Finally, they are going to reorganize their own cooperative coal yards, cut out middlemen's profits, and sell their own coal to themselves at cost."

Modern machinery, including powerful electrical locomotives, is called for. It is estimated that the mines will have a capacity exceeding 6000 tons a day.

HIGHWAY BODY TO MEET THIS WEEK

PARK-TO-PARK ORGANIZATION CONVENES IN CAPITAL FRIDAY

[BY A. P. NIGHT WIRE.]

SACRAMENTO, June 15.—Managing Secretary Gus Holms of the Park-to-Park Highway Association has arrived in Sacramento from the headquarters in Denver and is completing arrangements for the third annual convention of the association, which will be held in this city Friday and Saturday.

Among those who will have places on the program are the association president, Scott Leavitt of Great Falls, Font.; A. S. Dudley, secretary of the Sacramento Chamber of Commerce, and Stephen T. Mather, director of national parks of Washington, D. C. A number of well-known club women and officials of several highway associations also are expected to attend and appear on the program.

Officers of the Park-to-Park Highway Association, besides President Leavitt and Secretary Holms, are F. J. Chamberlin, Denver, treasurer; Vice-Presidents, Sylvester J. Weaver, Los Angeles, and Rev. Father C. Vabre, Flagstaff, Ariz.; Directors, Charles Tyng, chairman, Salt Lake City; L. L. Newton, Cody, Wyo.; Dr. S. F. Way, Livingston, Mont.; Dr. J. E. McDermond, Pocatello, Idaho; Robert M. Dyer, Seattle; Sydney B. Vincent, Portland; W. M. Welsh, Kennett, Cal.; W. H. Goodin, Lovelock, Nev.; Judge L. V. Root, Winslow, Ariz.; Col. D. K. B. Sellers, Albuquerque, N. M.; G. V. Hodgin, Canyon City, Colo.

REDS PROPOSE LITTLE LEAGUE OF NATIONS

[BY CABLE—EXCLUSIVE DISPATCH.]

RIGA, June 15.—The soviet legation at Riga today announced that the Bolsheviks have invited Esthonia, Finland, Poland and Latvia to form a little League of Nations of their own. They state that since Genoa was a failure, the Bolsheviks wish to prove their peace-loving policy by calling a conference for an agreement on arms curtailment.

They say they are willing to include other countries in the conference and ask suggestions as to the time and place for the meeting.

The proposal does not affect the fears of business men who foresee a serious clash with Russia. Warsaw is especially anxious, and it is reported in Riga that French officers already have arrived to assist the Poles.

SEATTLE TEACHERS TAKING FIRM STAND

[BY A. P. NIGHT WIRE.]

SEATTLE, June 15.—Seattle high school teachers will decline to sign contracts for next year unless the question of salary cuts is settled. This decision, a protest against the action of the school board last Friday reducing salaries in the Seattle public schools $150 to $300 a year, was taken this afternoon by a meeting of the High School Teachers' League, attended by 150, the largest attendance at a meeting of the league this year.

The blank contracts to be signed for next year were due to reach the teachers tomorrow. The league will meet again Monday.

NOTICIAS MUNDIALES DE ULTIMA HORA

En obsequio a nuestros numerosos amigos de habla española, y para beneficio de los lectores americanos del Times que estudien esa lengua, publicamos diariamente esta columna en castellano, con un extracto de las más importantes noticias de última hora.

Un conocimiento práctico del español es de grandísima utilidad en este país, especialmente en el suroeste; como lo demuestra el hecho de que en Los Angeles solamente, hay más de 15,000 personas que estudian ese idioma con profesores oficiales o particulares. Para esos estudiantes será un buen ejercicio leer todos los días esta sección, donde encontrarán las palabras y frases mas usuales del lenguaje español.

NOTAS TELEGRAFICAS

Noticias de Washington

WASHINGTON, junio 15.—Los republicanos de la Comisión de Hacienda del Senado se han rehusado a reconsiderar la elevada cuota de arancel sobre aluminio, que ha sido atacada tanto dentro como fuera del partido.

El proyecto de ley sobre subsidio a buques, tan urgentemente solicitado por el Presidente, se halla en peligro con motivo de la discusión prohibicionista suscitada por las ventas de licor que hace el gobierno a bordo de barcos de la Dirección de Marina.

Ha recibido el Ministro Hoover garantías de cooperación, tanto de los representantes de empresarios, como de los comerciantes al menudeo, para restringir el precio del carbón. Logró esto en una satisfactoria conferencia con ambos bandos.

La jefatura del Presidente Harding está siendo sometida a una fuerte prueba en ambas cámaras, con motivo de la lucha en las cuestiones de arancel, plus del soldado, subsidio a barcos y ventas de licor.

Mañana presentará la misión de independientes filipinos su requisitoria al Presidente Harding.

Por 37 votos contra 17 fué desechada en el Senado la enmienda del Senador McCormick al proyecto de ley naval, consistente en aumentar hasta $350,000 la partida para la estación de instrucción naval de los Grandes Lagos.

Los Pillos Evitan a los Templarios

SAN FRANCISCO, junio 15.—Sólo un delito de importancia—el robo a un caballero—ha sido registrado aquí durante la semana de los Templarios, según informa el Jefe de Policía Daniel O'Brien, quien agrega que, durante las veinticuatro horas que terminaron esta mañana a las ocho, sólo una queja se presentó a la oficina de detectives. No se ha dado cuenta de ningún asalto ni ratería después del desfile de Templarios efectuado anoche.

Para beneficio de los que no puedan ni ver ni oir las bandas de Templarios durante su permanencia aquí, la banda El Mina de Galveston, Texas, organizó un programa distribuído por radiófono. También en las oficinas de periódicos han sido frecuentes los conciertos de bandas.

Encarcelado por Asesinato

WHITE PLAINS (N. Y.) junio 15.—Walter S. Ward, hijo de un rico panadero, fué dado de alta esta noche en la cárcel del condado, después de comparecer hoy, ya tarde, ante la suprema corte acusado de asesinato calificado en la persona de Clarence Peters, antiguo marinero, que murió la mañana del 16 de mayo próximo pasado.

NOTAS LOCALES

El Ku Klux Abandona al Kleagle Baker

El Invisible Imperio del Ku Klux Klan abandonó ayer al Kleagle Nathan A. Baker, oficial local de dicho Klan, y cabecilla en el asalto de enmascarados en Inglewood. Resultado de ello ha sido que Baker se halle aún detenido en la cárcel del condado por falta de $5000 de fianza.

Ayer fué llevado el Kleagle Baker ante el Juez Superior Houser, a las 10 a.m., y rogó se le redujera la fianza. Hablando en su propio nombre, Baker informó al tribunal que se le había fijado una fianza de $10,000. Declaró que había sido aprehendido después de una intentona de abandonar el Estado, pero prometió al tribunal que no lo volvería a hacer.

El Agente suplente Turney informó al Juez Houser que el Ministerio Público convendría en aceptar $5000 de fianza, y en tal virtud, fué reducida ésta por el tribunal a esa cifra.

Ayuda al Obrero y al Patrón

En la celebración del primer aniversario del establecimiento del Departamento de Relaciones Industriales, en la Sociedad de Comerciantes y Manufactureros, los miembros del consejo de Relaciones Industriales, reunidos ayer en el Severance Building, presentaron informes de la labor realizada. I. H. Rice, presidente, y C. A. Fulz, Gerente de la Sociedad de Comerciantes y Manufactureros, hablaron brevemente de los trabajos del departamento durante el año pasado, diciendo que millares de artesanos consiguieron colocaciones por agencias de dicho departamento. El Secretario Zeehandelaar dijo que la situación obrera de Los Angeles está mejor de lo que ha estado en veinticinco años, y que no tiene fundamento la propaganda de las uniones de que Los Angeles está perdiendo su libertad industrial.

Se Proyecta un Mitin en Memoria de la Difunta Artista

Habrá en el Teatro Orpheum un mitin para honrar la memoria de Lillian Russell, una de las más queridas actrices americanas, muerta recientemente. Tendrá lugar el próximo domingo a las 11 a.m. en dicho coliseo, donde la artista apareció por última vez en esta ciudad. Mitines análogos se efectuarán simultáneamente en todos los teatros de los circuitos Orpheum y Keith.

El programa comprenderá música orquestral, cortas alocuciones de personas distinguidas del teatro y de otras profesiones, y un elogio que pronunciará el Dr. Baker P. Lee, capellán del "Actors' Fund."

DEPORTES

Baseball

Otra vez derrotó Los Angeles a Seattle el día de ayer, por 8 a 2. Siguió ayer Elmer Pond con su racha de buena suerte en el parque Washington. En el norte, Vernon se llevó a Sacramento por 5 a 2.

Juegos Atléticos.

Hoy competirán por los campeonatos atléticos escolares nacionales trescientos atletas de colegios y universidades, en el campo Stagg, Chicago. Se espera que la brigada de California luche por los primeros honores con la Universidad de Illinois.

Tennis

La Srita. Suzanne Lenglen, campeón europeo de tennis, anunció ayer que no haría caso del consejo de su padre, y competiría en Wimbledon contra Molla Mallory, campeón americana.

Boxeo

Jess Willard, antiguo campeón mundial de boxeo, declaró ayer que Jack Dempsey, actual tenedor del título, lo estaba evitando. Jack Kearns, gerente de Dempsey, contestó inmediatamente a esta declaración, manifestando que iría desde luego, a Benton Harbor, Michigan, para arreglar, si es posible, un match de desquite entre los dos.

Esta noche, en el tablado de Hollywood, de la Legión Americana, se encontrarán en el número principal Benny Vierra y Louis Garcia, pugilistas de 128 libras.

Tiro de Pichón

Se espera que más de cincuenta tiradores concurran hoy al Club de Escopeta de Vernon para competir en el tiro del día de apertura de esta prueba registrada.

Juegos Olímpicos

Catarina Grimm y Gladys Gardner tuvieron éxito en las pruebas efectuadas ayer para los juegos olímpicos que se desarrollarán en Paris. Las pruebas tuvieron lugar en la Universidad de California, en el campo de la sucursal del sur.

CHICAGO TREATED TO A REGULAR THRILL

NOONDAY SERVICES HELD ON STREET; TOUGH CITY SINGS HYMNS

[EXCLUSIVE DISPATCH.]

CHICAGO, June 15.—The roar of the loop district found a competitor today. Rising above the din of elevated and surface cars, thousands of honking cabs, the cries of news venders and a multitude of other noises that make of the business district a bedlam, came the ensemble of cornetist's notes and the chant of a thousand voices. The melody of old, familiar hymns floated up and down the cavernous avenues, echoed back and forth between high buildings and filtered into the open windows of skyscraper offices.

Thousands of "loop hounds" rushing along the crowded streets paused and gave a thought to church and home. Preachers mounted stepladders and delivered brief sermons. The women with cornets led the singing, which, after a few awkward starts, was joined in by thousands of pedestrians. The services continued during the noon hour and LaSalle street was packed to capacity with the throng spreading out into the side streets. The success of the enterprise will encourage the promoters to continue the noonday services during the summer.

Today is the 1926th performance of the "Mission Play" at old San Gabriel.—[Advertisement.

You Buy A Piano On Faith—
Faith In Your Dealer

Pianos from $325
Players from $395

With terms conveniently arranged.

When we sell a piano we sell with it our reputation. Our name as a musical authority speaks for itself. We believe in our pianos and players.

Even our less expensive pianos and players carry with them our earnest assurance of their musical quality and their constructive endurance.

If you need a piano to add the spirit of music to the coming summer, consider how small a payment will bring an instrument of excellence into your home. Only 10% as a first payment is required.

Pianos for those who can play or wish to learn. Players for those who desire music far above the average.

To be without a piano of some sort within the possibilities of your means is a needless deprivation.

Spectacular Musical Sensation—"Carmen."
Cast of 600. Sat. Night, July 8th.
Hollywood Bowl Amphitheater.
Tickets on sale here now, $1 to $5.

The Steinway Piano will be a feature of the Philharmonic Orchestra at the eventful "Carmen" performance

Geo. J. Birkel Co.
Home of the Steinway Piano and the Steinway Duo-Art Reproducing Piano
446-448 SO. BROADWAY

VALUABLE CLOSE-IN PROPERTY
MUST BE SOLD—OWNER LEAVING
THIS WEEK
AUCTION TODAY, at 2 P.M.
HOUSE—LOT—AND FURNITURE
Located at
1016 LINCOLN ST.
(One block west of Figueroa between 8th and 9th Sts. W.)
Contains 10 spacious rooms, all elaborately furnished, fully modern, right in heart of city.
A Wonderful Opportunity for the investor or income property seeker. Inspection daily. Investigate this.

—EAST 1EMMO—

Phone Pico 1070
REALTY AUCTION CO.
Len. S. Brown, Auctioneer
825 W. Pico St.

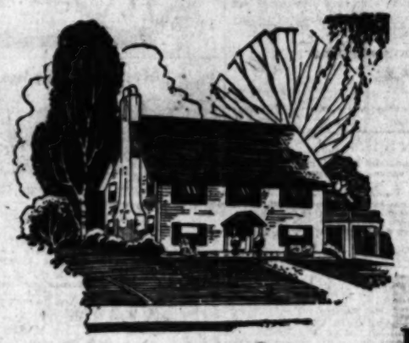

Pride of Appearance

The white house with the French green blinds and green stained shingle roof harmonizes well with the greenery of the lawn and shrubbery. The red brick walks and big colonial chimney lend color. An uncovered brick veranda extending along the front of the house set with potted firs lends an air of warm hospitality.

Since it is inside your house that you live, it is to the inside that you naturally pay greatest attention in decorating.

But the exterior, also, has its appeal to your pride of appearance. To make it attractive is to please yourself and pay a graceful compliment to every neighbor and passerby.

It does not matter what style of architecture your house follows, we have paints and finishes for beautifying it.

Great covering capacity, easy application and economy recommend the following Mathews Specialties for exterior use:

Colonial White
Cre-So Shingle Stain
Porch Paint

MATHEWS PAINT COMPANY
719-21 South Hill St. LOS ANGELES 219-21 S. Los Angeles St.
Phones—Main 1025-1102 5
PHOENIX, ARIZ. 128-132 S. FIRST ST.

Special to Decorators and Paperhangers — Have you received our "1922" De Luxe Wallpaper Sample Books?

The Times Free Information AND Resort Bureau

CORNER FIRST AND BROADWAY

For the accommodation and benefit of persons seeking interesting routes of travel, desirable hotels and rest, recreation and recuperation at the seashore or in the mountains. Particulars are furnished by competent attendants and by correspondence to the general public regarding rates and attractions of railroad and steamship lines, hotels and pleasure and health resorts. Descriptive circulars and transportation literature are kept on hand for inspection and distribution. This service is absolutely free. Literature may also be obtained at the Times Branch Office, 321 South Spring Street. Phone: Pico 760; Automatic 10391.

Resorts

CORONADO TENT CITY

No Better Place For Children Than TENT CITY, Coronado

Outdoor, Healthful Fun for the Little Tots All Day. Refreshing Sleep Each Night in Comfortable Tent Houses.

Bring the Kiddies

Our Los Angeles Agent is W. F. Norman, 311 South Spring Street. Phone Main 8917.

CORONADO BEACH, CALIF. - E. A. SWANSON, MGR.

YTS Tour of Yosemite

See both sides of the Park

How To See Yosemite

Buy the "Y T S" motor tour operated by Yosemite Transportation System, including El Portal, Merced River Canyon, Tuolumne Big Trees, Hetch Hetchy Valley, Mariposa Big Trees, and complete tour of Yosemite Valley; 240 miles of motoring in Yosemite's mountains, —all for $25.00.

The 1922, 32-page illustrated descriptive folder, "Yosemite All Year 'Round National Park," mailed free upon request.

YOSEMITE NATIONAL PARK CO.
511 So. Spring St. Los Angeles
Telephone Main 1460

CATALINA ISLAND VILLA

Make reservations early for your Catalina vacation

Villas that are right in the heart of "civilized bands." Modern conveniences. Cafe, tennis, boating, bathing, fishing, dancing. Call or write for folder.

Catalina Office: 103 P. E. Bldg. Phone Pico 36.

FOREST HOME

Easiest to Reach Mountain Resort

First-class in every respect.

Meals and housekeeping.

Tickets: Pacific Electric R. R. Station, or Frank Culver, Forest Home, Cal.

Idyllwild

Secure a Home in the Mountains, in the midst of pine and cedar forests, 5300 feet elevation, yet only 3 miles from orange groves. Large, roomy half-acre lots. Absolute Deed.

Hotel and Housekeeping Accommodations
Idyllwild Inc., Idyllwild, Cal.

TAUQUITZ LODGE

FORMERLY KEEN CAMP

Elevation 5000 feet in the San Jacinto Mountains. Housekeeping and boating. Dancing. Shooting. Billiards. Pool. Cement Tennis Court. Horseback Riding. Hiking. Croquet Grounds. Entertainment evenings. Good Music. Personally conducted trips to San Jacinto Peak. Postoffice Keen Camp. Telephone San Jacinto 5106. Fellows Times Information Bureau.

THE CHELSEA APARTMENTS

Now furnishings. Modern. Very attractive. Near beach. 22nd St., Hermosa, Cal.

CANADIAN ROCKIES—RAINIER PARK

All Expense Tour—June 30—$160.00

See Peck-Judah — 730 So. Spring St. Phone Main 1190.

YE STUART INN—RADIO CONCERTS

S. A. FOX, Prop. Foothill Boulevard—East of Glendora.

Good Things to Eat. Phones Glendora 580—San Dimas 577.

CAMP OAK WILD

OPEN ALL THE YEAR.

19 MILES FROM 7TH AND BROADWAY.

Good cooking. Wood fireplaces. Dancing Saturday night and Sunday afternoon. Special events. Telephone reservations to Falr Oaks 21-F-2, Pasadena.

GIRLS' CAMP

TOYON CAMP FOR GIRLS

July 1-August 31. Junior and Senior camps. All water and land sports. Miss Frances Barr, Boys' Girls' Collegiate School, 1654 W. Adams St., Los Angeles. West 4567.

SANTA CATALINA ISLAND

The Pines

BASS LAKE, MADERA COUNTY, CALIFORNIA.

Hotel—Furnished House—Housekeeping Cabins.

IT'S Where The Fishermen Go

Information Times Office and Pack-Judah

COLDBROOK CAMP

New open. Good fishing. Good table. Also Tents for Housekeeping.

Address MRS. LOIS BUECHNOER GOTH, AZUSA, CALIFORNIA.

STANLEY PARK

Carpinteria, Calif.

"A MOUNTAIN PARADISE"

Cabins to parties of refreshment for luncheons, dinners and week-end outings. Furnished cottages. Good home-cooked meals. Address or telephone H. S. Hazzard, Mgr.

2 hours from L. A. South of Santa Barbara

Camp Baldy

YEAR-AROUND Resort

P. O. CAMP BALDY, CALIFORNIA

Folders at all Information Bureaus

INDEPENDENT FORESTERS INN

And 21 Bungalettes, AVALON, CATALINA ISLAND

New and novel. Rates reasonable. Housekeeping apartments. Phone 64139 or call 910 So. Olive Street, Los Angeles.

MT. WILSON

Elevation 6000 feet
Open year 'round

Fully auto stages from Los Angeles and Pasadena. Auto road open to the public. Free Public Information Bureau, 728 S. Spring, Los Angeles. Phone Main 8703. For further information, call Fair Oaks 14-F-4. W. E. CORY, Manager.

Powam Lodge

Choicest Mountain Resort in San Diego County. Charming Scenery; Delightful Climate; Unexcelled Table. Have you ever had all the cherries you wanted to eat? This you can do by spending the month of June at Powam Lodge. All hotel guests have the privilege of eating all the cherries they can hold, from the famous Loma Cserna Cherry Orchard attached to the lodge. Telephone or write immediately for reservations to Edward H. Davis, Mesa Grande, California.

CATALINA

Sunset Apartments on Ocean Front. Mathewson's Cottages. Plenty accommodations, reasonable rates. Gas for cooking. Write or phone Los Angeles 47895, 307 Grunow Bldg., Sixth and Spring Sts., or 38-W Avalon, J. E. Mathewson, Owner.

SUMMER CAMP

AT LONG BEACH, June 17 to Sept. 12—Summer School of THE MOUNT WASHINGTON MILITARY SCHOOL

For information call Garvanza 3383.

PERTURBED BY PEERAGE SALE

Traffic in Titles Worries the British Press

Patent Candy Manufacturer is Made Knight

Wealth Selects Candidates for Parliament

[BY CABLE—EXCLUSIVE DISPATCH.]

LONDON, June 15.—The British press is much perturbed over what they charge is "traffic" in knighthoods and peerages and "which has become a scandal lowering the whole standard of our public life." These charges are being made in reputable weekly journals, following the honors recently bestowed on the occasion of the King's birthday.

These publications assert that the "people are talking," although this talk does not enter the great dailies, because they are owned either by peers or by men who hope to become peers.

Those protesting do not hint at personal bribery or corruption, from which British public life is singularly free, nor do they object to the system by which the prospective peers make substantial contributions to the funds of the dominant political party, which recommends the honor list to the King.

"BEYOND A JOKE"

They do charge, however, a lack of distinction in the candidates, which, says the Outlook, makes the latest list "beyond a joke." The Outlook laughs at the knighting of one manufacturer of patent candy and of another man because of "his active part in the local life" of his home town.

It is asserted that with few exceptions the honors which were granted for scientific and literary distinction constitute simply a "guide in the rich unknown."

It is recalled here that except for James M. Barrie and Arthur Wing Pinero, no first rank writers have been knighted. It is recalled also that John Galsworthy rejected a suggestion of knighthood, saying that "literature should be its own reward."

The London Nation asserts that the latest list constitutes a coarsening of the material of public and political life unknown since the worst days of the eighteenth century."

Col. Page Croft, M.P., makes definite allegations in John Bull. This formerly was H. P. Bottomley's paper, but is now under the guidance of the Liberal, A. G. Gardiner, and has many eminent contributors.

WEALTH RULES

Col. Croft asserts that candidacies for Parliament are assigned by the parties according to their wealth and their contributions to the party funds. He says that nearly 300 members of the last Parliament received either titles or preferred jobs from the government in return for their support in Parliament.

TRIPLETS FIRST; NOW FIVE COME

Louisiana Farmer's Wife Becomes Mother of Quintet of Children

[BY A. P. NIGHT WIRE.]

MONROE (La.) June 14. Five children were born to Mrs. Willard Prestage, wife of a farmer of the old Floyd neighborhood, sixty miles northeast of Monroe, according to word received here today. Five years ago, she became the mother of triplets.

BAPTIST'S SPEECH IS IN SARCASTIC VEIN

FUNDAMENTALISTS SCORED, COMMENDED AND TEASED BY SPEAKER

[EXCLUSIVE DISPATCH.]

INDIANAPOLIS, June 15.—The speech of James C. Colgate, treasurer of the genral board of promotion, which has been one of the points of attack by the fundamentalists, was one of the sensations today at the Baptist northern convention.

Mr. Colgate's address was a mixture of humor, sarcasm and commendation in characterising the fundamentalists and in referring to the work of the general board of promotion, which has had in charge the raising of $10,000,000 for missionary and benevolent work.

"At the side shows on Coney Island," he said, "an Ethiopian is hired to stick his head through a hole in a board and let those who pay for the privilege, have a chance to fire at him.

"The difference between the Ethiopian and Dr. J. Y. Aitchison, general director of the board of promotion, is that the people who throw the balls have to pay for the privilege before they shoot. At Coney Island the balls are soft, but any old thing is good enough to fire at the head of the director of the board.

"I am a conservative, but I am not a fundamentalist. A brake is useful in an automobile, but one can't get far simply on brakes. The fundamentalists have been useful as brakes, for we have been exceeding the speed limit in some of our plans.

"I believe in apostolic succession, for I have found the men of the church a good deal like the apostles. When Christ needed them most in the Garden of Gethsemane they were asleep; when he didn't need them any more they were ready to cut off the ear of the servant of the high priest."

Seven I.W.W. Jurors Named

[BY A. P. NIGHT WIRE.]

SACRAMENTO, June 15.—Seven members of the jury had been passed temporarily late today at the trial of ten admitted members of the Industrial Workers of the World here. The men are charged with criminal syndicalism. Indications were that the jury would not be completed for several days.

Resorts

HOTEL TRUFFO
New building and furnishings, hot and cold water—shower and tub baths—excellent service — $1.50 day—Permanent $5.00 week, two persons $7.00. 519 Stuart Blvd. Phone 62768.

El Mano Sea Cottagettes
LA JOLLA
Classy—Cozy—Wonderful Shore.
$6 to $12 a week—Week-end parties. You'll like Bird Rock.
Mrs. E. V. DICKSON, La Jolla, California

OPID'S CAMP
Boarding and Housekeeping accommodations. OPEN YEAR ROUND. Groceries and General Merchandise. Make reservations by addressing OPID'S CAMP, P. O. MT. WILSON, CAL.

EDEN HOT SPRINGS
CURES
Rheumatism, Eczema, etc., etc.
Housekeeping Apartments Only.
P. O. Hayden, Col.

CAMP WEST FORK
In a Land of Enchantment and Beauty, far above city fogs, on the shadowy West Fork where Trout abound and Nature is always smiling. Phone 501—7 Bells, Sierra Madre. Expert De Vore.

San Francisco Hotels

Hotel Cartwright
SAN FRANCISCO
Sutter St., above Powell St.
OFFERS YOU
—Central Location
—Fireproof Construction
—Every Room with Private Bath
—Courteous and Efficient Service.
Rates from $1.50.
Attractive Weekly and Monthly Rates.
W. M. TURNER, Mgr.
From Ferry take car No. 1, 2 or 3 to Powell St. From Third and Townsend take car No. 15 to Sutter, transfer to Sutter St.

ALEXANDER HOTEL
Adjoining St. Francis Hotel—Geary Street above Powell
SAN FRANCISCO
18-story — Absolutely Fireproof — Class "A" Building.
Center of shopping and theater districts. Restaurant in connection.
RATES: $1.50 per day up.
Take Municipal Cars A, B, C or D, direct.
Entirely Renovated—New Management.

Resorts

GOLF

—those delightful summer days find this ever fascinating sport more popular than ever. Guests here take keen delight in playing over the five sporty courses—all convenient from—

BEVERLY HILLS HOTEL
and BUNGALOWS

"THE CENTER OF ATTRACTIONS"—IN EVERY FIELD OF SPORT, WHERE days are full of merriment and nights rest and restful. Where your every want has been anticipated.

American Plan from $6

Motor out for luncheon or dinner and spend a few hours delightfully different. Phone 53101. Wesley S. Anderson, Mgr.

Myers Land Company's PINE CREST

The Gateway to the High Sierras

This beautiful Mountain Camp now being reconstructed.

Myers Land Company, owners
606 Higgins Bldg., Los Angeles.

Hot Springs P.O., Tulare County, California.

THE SWITZER LAND TOURS

Personally conducted camping trips through the Sierra Madre Range June 26 to July 2, San Jacinto Peak July 11-14, Mt. Whitney Aug. 4-17. Select parties, moderate cost. Address Lloyd B. Austin, SWITZER'S, Box 179, Pasadena.

SANTA MONICA-OCEAN PARK HOTELS AND APARTMENTS

MIRAMAR
To entertain friends most pleasantly
Motor west on Wilshire to the sea
For Luncheon, Dinner and Afternoon Tea
At the Miramar.

Hotel Windermere, Santa Monica
A quiet, exclusive family hotel on the American Plan. Located on the Palisades of the Pacific. Phone 22391. Golf Privileges. Reasonable Rates.

CENTRAL AND NORTHERN CALIFORNIA RESORTS

FAIRVIEW MINERAL SPRINGS PARK
On Upper Kern River
TULARE CO.
Fishing, Hunting, Recreation
Sanitary Plumbing, Electric Lighted, Comfortable, Clean. 2 Room Cabins, $15 weekly. Rooms, $12 weekly. Baths Free.
Address "FAIRVIEW," Kernville, Cal.

Paso Robles Hot Springs Hotel
Hot Sulphur and Mud Baths, remarkably radio active and curative. Sporty golf course. Beautiful scenery and fine roads. On highway and S. P. R. R. Midway between Los Angeles and San Francisco.
DR. G. W. TAPE, Manager.

Los Angeles Hotels and Apartments

HOTEL IMPERIAL FAMOUS FOR GOOD BEDS
SPECIAL WEEKLY RATES FOR SHOWER AND TUB BATHS.
Telephone 62180—Edwy, 8784. 919 S. Grand Ave.

HOTEL MOTOR INN
For the Automobile Tourist and Traveler
Free garage, free community kitchen and dining-room—completely equipped and newly constructed. Hot and cold water in each room. $1.50 without bath, $2 with bath. No extra charge for two persons. 2410 Whittier Blvd., formerly Stephenson Ave., Los Angeles. East on 7th St. Phone Boyle 945.

STORE COLYEAR'S
FIREPROOF WAREHOUSE
415 So. SAN PEDRO ST.
Rooms $1.50 MONTH and UP
PHONE Main 3319 21251

TRIPLETS FIRST; NOW FIVE COME

Louisiana Farmer's Wife Becomes Mother of Quintet of Children

[BY A. P. NIGHT WIRE.]

MONROE (La.) June 14. Five children were born to Mrs. Willard Prestage, wife of a farmer of the old Floyd neighborhood, sixty miles northeast of Monroe, according to word received here today. Five years ago, she became the mother of triplets.

Steamships

CATALINA ISLAND

Special Attraction!

Hollywood Legion Band on Steamer Avalon going Sat., June 17, returning Sun., June 18.

60--Pieces--60

SCHEDULE
Lv. 6th & Main, L.A. ..9:00 a.m.
Lv. Wilmington .....10:00 a.m.
Ar. Avalon .....12:25 p.m.
AFTERNOON BOAT ALSO!
Lv. 6th & Main, L. A...2:45 p.m.
Lv. Wilmington .....3:45 p.m.
Ar. Avalon .....6:15 p.m.
(Schedules all subject to change)
TICKETS:
103-4 P. E. Bldg., 6th & Main.
Phone Pico 36

CUNARD AND ANCHOR LINES

Excellent accommodation is still available at low rates for June and July.

N. Y. to Cherbourg and Southampton
MAURETANIA ..June 27, July 18, Aug. 15
AQUITANIA ..July 4, Aug. 1, Aug. 29
BERENGARIA ..July 11, Aug. 5, Aug. 29
N. Y. to Plymouth, Cherbourg and Hamburg
SAXONIA ..July 1, Aug. 3, Sept. 9
CARONIA ..July 29, Aug. 31, Oct. 5
N. Y. to Cobh (Queenstown) & Liverpool
LACONIA (new) ..July 8, Aug. 12, Sept. 7
CARMANIA ..July 22, Aug. 26, Sept. 30
SCYTHIA (new) ..July 29, Aug. 31, Sept. 30
Mediterranean Cruise
CAMERONIA ..July 8
N. Y. to Londonderry and Glasgow
COLUMBIA ..June 24, July 22, Aug. 19
ALGERIA ..July 15, Aug. 26, Sept. 23
CAMERONIA ..Sept. 9, Oct. 7, Nov. 4
Boston to Londonderry, Liverpool and Glasgow
ASSYRIA ..July 8, Sept. 16
Boston to Queenstown and Liverpool
SAMARIA (new) June 28, July 26, Aug. 23
CANADIAN SERVICE
Via Picturesque St. Lawrence Route
Montreal to Glasgow
CASSANDRA ..June 30, July 28, Aug. 25
SATURNIA ..*July 14, *Aug. 11, Sept. 8
ATHENIA ..Aug. 19, Sept. 15, Oct. 13
*Also calls at Moville, Ireland.
Montreal to Liverpool
TYRRHENIA ..*June 27, July 25, Sept. 5
ANDANIA ..July 14, Aug. 12, Sept. 23
AURONIA ..Aug. 12, Sept. 16, Oct. 14
*Also calls at Glasgow.
Montreal to Plymouth, Cherbourg and London
ANTONIA ..July 1, Aug. 5, Sept. 9
ANDANIA ..July 22, Aug. 26, Sept. 30
OFFICE: 501 Market St., San Francisco, or Local Agents.
Freight Sailings on Application.

to the Orient by the Canadian Pacific

Fortnightly service by four magnificent Empress liners sailing from Vancouver to Japan in 10 days, China 14 days, Manila 18 days.

W. McEwen, Gen. Agt. Pass. Dept. 607 S. Spring St., Los Angeles, Cal. Phone: Pico 3460, 63461 or local steamship agents

ADMIRAL LINE

Low Fares
$22.50 Round Trip San Francisco
$90.00 Round Trip Seattle
San Francisco Seattle-Tacoma
$59 First-Class Sailing Monday
THRU SERVICE TO Portland
$43 First Class
STEAMER SAILS 11 A.M. TOMORROW
Alaska Summer Excursions
$80—$145 from Seattle
Berth and meals included in all fares
LOS ANGELES OFFICE
501 So. Spring
Telephone Main 1283 or 13283.
Long Beach: 115 W. Ocean Ave. Phone Home 664
San Pedro: 114 W. Sixth St.
PACIFIC STEAMSHIP COMPANY

NEW YORK BY SEA
LOS ANGELES From SAN FRANCISCO
DE LUXE PASSENGER AND EXPRESS FREIGHT SERVICE VIA PANAMA CANAL AND HAVANA
Sight-seeing stops at Manzanillo, Mexico; San Jose de Guatemala; Acajutla and La Libertad, Salvador; Corinto, Nicaragua; Balboa and Cristobal, Canal Zone and Baltimore.
New American steamers 10,000 displacement tons.
THE COMFORTABLE WAY TO GO EAST
From Los Angeles
S. S. Ecuador ..June 25
S. S. Colombia ..Sails July 15
Pkge. First Class, $215 and $250 Steerage, $150.
PANAMA SERVICE
To Mexico, Central America Canal Zone
From Los Angeles
S. S. San Juan ..Sails June 20
For complete information apply to
Pacific Mail Steamship Co.
508 California St., San Francisco. Phone Sutter 2200.
503 S. Spring St. (Alexandria Hotel Bldg.) Los Angeles. Pico 4266.

Australia
FREIGHT STEAMSHIP CO.
Fast U. S. Mail S.S. SONOMA, VENTURA, 10,000-ton Liners. All register. Delightful service, sunny short trips—Samoa—Honolulu. Quickest passage, lowest rates. Pacific Tours, $225 first class. Honolulu, $250 round trip.
Ventura sails July 15. Sonoma sails Aug. 15.
A. M. Culvey, 511 S. Spring St., Los Angeles, or Oceanic S. S. Co., 2 Pine st., San Francisco.

ALLURING TOURS
AT LOW COST
Round Trip Summer Travel Fares to

Yellowstone Park	$ 83.75
St. Paul-Minneapolis	107.20
Duluth	110.58
Chicago (Via North Pacific Coast)	113.45
New York (Via North Pacific Coast)	174.85
Seattle	82.50
Portland	73.50
Tacoma	80.50
Vancouver	91.50
Victoria	87.50

Transcontinental Trains of Steel
Northern Pacific Ry.
J. L. NORTON, Gen. Agent
928 Central Bldg.
Phone Automatic 63211
Los Angeles

Announcing Sailings to SAN DIEGO

Commencing Thursday, June 22, and every Thursday thereafter until further notice, there will be weekly sailing to and from San Diego.

FINEST FASTEST COASTWISE SERVICE YALE HARVARD

SOUTH BOUND TO SAN DIEGO: Boat train leaves P. E. Station 2 p.m. on Thursdays. Sailings from L. A. Harbor Thursdays, 3 p.m., arriving San Diego 8 p.m.

NORTH BOUND FROM SAN DIEGO: Sailings every Friday at 9 a.m., commencing June 23, arriving L. A. Harbor 2 p.m. Fridays.

All Daylight Round Trip, Los Angeles-San Diego..... $7.50
Including lunch northbound and dinner southbound.

Regular Sailings
Los Angeles-San Francisco
Sailings from Los Angeles Harbor to San Francisco every Tuesday, Wednesday, Friday and Saturday, 4 p.m. Boat train leaves P. E. Station 3 p.m.

Special Round Trip, Including Meals and Berth... $22.50
(Return limit 15 days)
Longer return limits at slightly higher fares.
For particulars address
Los Angeles Steamship Co.
R. F. Cullen, D. P. A.
517 S. Spring St.
Tel. 62888; 62781

Back East Excursions
Tickets on Sale NOW
Good Going Until Aug. 31
Return Limit Oct. 31.
Chicago and return.....
Omaha and return.....
Minneapolis and return.....
Kansas City and return.....
Denver and return.....
Salt Lake City and return.....
AND MANY OTHERS
Liberal Stop-Overs and Choice of Routes

UNION PACIFIC
Tickets and Information
321 BROADWAY
Station: First and Myers
10081—Phones—Main 8

CANADIAN PACIFIC
Low Fares lowest in years
to the Canadian Pacific Rockies—Mountain, Glacier, Field (for Emerald Lake and Yoho Valley), Lake Louise, Banff—to Eastern Seaboard—to Maritime Provinces and Atlantic Coast Resorts—to Old French Canada—and intermediate points.
For full information on rates and reservations, write, phone or call.
W. McEwen, Gen. Agent Pass. Dept.
CANADIAN PACIFIC RAILWAY
605 S. Spring St., Los Angeles, Cal.
Telephone: Pico 3460—63261

FILTERED SEA WATER at REDONDO BEACH BATH HOUSE
Pure and Sparkling
Absolutely Sanitary
Pleasing Temperature
Conveniently Reached Via
PACIFIC ELECTRIC RAILWAY

Bargain Month For Furniture
See today's Times' Want-Ads.

The Sun Drug Co.

wants

5000 PARTNERS

THE Sun Drug Company is issuing $500,000.00 in 7 per cent Cumulative Preferred Stock for the purpose of expanding the business, bettering the service and building a greater organization. It is the intention of the officers and directors of this "home" enterprise to give this issue of Preferred Stock the widest possible distribution. It is our aim to place this stock in the hands of our customers—those loyal patrons who have been so vital a factor in The Sun Drug Company's success.

This plan to create a great body of customer-stockholders is designed to still further entrench the organization in the good will of the communities in which we operate stores, and, through the payment of liberal interest on their investment, to give our best friends an opportunity to share in the profits which are accumulated by their patronage of The Sun Drug Company Stores. This announcement should be of particular interest to the small investor—the man or woman with $100 or more available.

New Issue—$500,000

THE SUN DRUG COMPANY 7% CUMULATIVE PREFERRED STOCK

Non-Assessable — No Bonded Debt — Preferred Both as to Assets and Earnings — Tax Exempt in California — Exempt From Federal Normal Income Tax

At Par Value, $100 Per Share, Purchasable in 4 Monthly Payments

Dividends Payable Quarterly—January, April, July and October 1st.

The Sun Drug Company is distinctly a "home" institution, owned, controlled, managed and financed by Los Angeles and Southern California men of recognized business ability. The splendid growth of the enterprise is largely due to the fact that this "home product" has been loyally supported by citizens who are proud of the fact that local capital, local initiative and local effort could build an organization which, in point of efficiency, is the equal of any chain drug store organization in America.

Thus it will be seen that these securities offer an investment of the highest class, backed by an organization whose success is demonstrated and managed by men whose integrity and business acumen is well known.

In inviting you to purchase a portion of this preferred stock you are asked to become a part of one of California's most successful and profitable enterprises. The statement below indicates that the security behind this stock is three to one.

The Sun Drug Company now operates twenty-eight successful stores in eight principal cities of California.

THE SUN DRUG COMPANY was organized in October, 1901, when six stores formed the original chain. Five years ago the present management took charge, and then began the period of the Company's greatest development.

Today the Sun Drug Company operates twenty-eight stores in California's fastest growing and most prosperous communities. These stores are located in Los Angeles, San Francisco, Long Beach, San Diego, Hollywood, Pasadena, Ocean Park and Avalon.

In the past five years the Sun Drug Company's business has increased 313%; its number of employees, now numbering 827, has increased 509%; its manufacturing and warehouse space has increased 346%.

Customers equal in number to three times the population of California pass through The Sun Drug Company's stores in a year; the street frontage occupied by Sun stores measures 3941 feet; the total period covered by Sun Drug Company leaseholds on the stores is 499 years.

In addition to being one of the largest retail selling organizations in western America, The Sun Drug Company also operates a large laboratory, where many well-known products are manufactured. The output of this laboratory for the present year will exceed ten million packages.

Write for interesting literature about this investment—use this Coupon.

To The Sun Drug Company,
1114-16 South Los Angeles St.,
Los Angeles, Calif.

Please send me literature regarding The Sun Drug Company 7 per cent Cumulative Preferred Stock without obligation on my part.

Name .....

Address .....

Statement of Condition

Based on the Company's balance sheet as of December 31, 1921, as prepared by Haskins & Sells, Public Accountants, the condition of the Company, after giving effect to the proposed financing, is shown in the following:

ASSETS

Current Assets:		
Cash	$ 163,477.42	
Deposit to Secure Lease	5,000.00	
Accounts Receivable	79,102.85	
Inventory	887,327.74	$1,134,908.01
Furniture, Fixtures and Equipment	$ 488,735.86	
Less Reserve for Depreciation	114,274.92	374,460.94
Prepaid Insurance, Taxes, Etc.		14,438.41
Deferred Assets:		
Organization Expense		23,250.00
Total		$1,547,057.36

LIABILITIES

Accounts Payable		$ 18,000.00
Capital Stock:		
Preferred	$ 500,000.00	
Common	1,000,000.00	1,500,000.00
Surplus		29,057.36
Total		$1,547,057.36

CAPITALIZATION

	Authorized	*Outstanding*
Preferred Stock	$ 800,000	$ 500,000
Common Stock	1,200,000	1,000,000

The Sun Drug Company is ably managed, progressive, rich in resources, and entering a period of great growth.

THE management of The Sun Drug Company is in the hands of well known business men of the city of Los Angeles, and the officers and directors are as follows:

I. EISNER, PRESIDENT
President of the Sun Realty Company, President of Elsner-Johnstone Company and Director of the Union Bank and Trust Company.

R. M. AYRES, VICE PRESIDENT
Formerly Director of the Owl Drug Company and their Southern California Manager.

H. A. McKENNA, SECRETARY.
One of the original members of The Sun Drug Company organization.

JOSEPH KRAMER, SUPERINTENDENT
For twelve years in charge of The Sun Drug Company's Retail Store organization.

VICTOR ROSSETTI, VICE PRESIDENT
Vice President and Cashier of the Farmers and Merchants National Bank, Los Angeles.

LOUIS M. COLE, DIRECTOR
President of the Royal Packing Company, Los Angeles.

LEO JACOBY, TREASURER
President of Jacoby Bros., Los Angeles; formerly President of the Retail Dry Goods Assn. of Los Angeles.

In order to make the distribution of this preferred stock very wide, arrangements will be made to accept subscriptions on a basis of payments of $25.00 a month on each share, par value $100.00. No subscriber will be permitted to purchase more than $5000.00 of this stock, and the Company reserves the right to return or prorate subscriptions in the event the entire issue is sold before applications are received.

The Sun Drug Company is particularly desirous of securing purchasers of this stock from all over Southern California, and request out-of-town subscribers to use the coupon below.

Subscriptions will be received at any of the twenty-eight Sun Drug Company Stores

(Los Angeles, San Francisco, Long Beach, Pasadena, San Diego, Hollywood, Ocean Park, Avalon.)

SEND FOR FINANCIAL CIRCULAR

The Sun Drug Co

Main Office: 1114-16 South Los Angeles Street, Los Angeles, Cal. *Phone 60661. Main 4859*

Out-of-town subscriptions are invited. Use the Coupon below.

To The Sun Drug Company,
1114-16 South Los Angeles St.,
Los Angeles, Calif.

Please reserve for me.....shares of Sun Drug Co. 7 per cent Cumulative Preferred Stock for which I enclose check P. O. Money Order for.....

Name .....

Address .....

(If making payment in full remit $100.00 for each share desired. If payment will be made monthly remit first installment of $25.00 for each share desired.)

For the June Birthday Celebration

A big birthday cake iced thick with "Bishop's Cocoa."

A dessert just like you get at the soda fountain—and any boy and girl can have a jolly birthday celebration. We'll send the recipe for the wonderful dessert—free—to any boy and girl sending us the coupon. Let us help you celebrate.

BISHOP'S COCOA

Ground, ready for all uses—cake icing, drinking, baking and for cocoa syrup. The recipe for making cocoa syrup on every package of Bishop's Cocoa.

Bishop & Company—Los Angeles
Please send me your birthday recipe for June free.
Name .....
Street .....
City .....
Age .....
Birthday Date .....T 6-16

Bishop's Cocoa is rich in butter fat—the nourishing part of cocoa. Wonderful, delicious flavor.

Bishop & Company
Los Angeles
Established 1887

10 Reasons Why Buttonlath builds Better Walls

1. Because the wall and the plaster are welded together in one solid piece.
2. Because of the everlasting grip of the Buttonlath buttons.
3. Because of the flat, smooth Buttonlath surface free from wrinkles and bulges.
4. Because of the evenness with which mortar can be applied, insuring uniform distribution of weight.
5. Because the quality of the wall is not dependent upon the skill of workmen.
6. Because it lends itself equally to large or small structures—elaborate or simple designs.
7. Because Buttonlath insulates against heat, cold, dampness and noise.
8. Because you never hear of the plaster falling off a Buttonlath wall.
9. Because it will not check, crack or stain.
10. Because Buttonlath is fireproof.

—Add to these the fact that it costs less because it requires less time, labor and material; that it has been used in many of the finest structures in the West; that it is fast becoming the universal choice of leading architects, contractors and builders.

Buttonlath Manufacturing Co.

Vernon and Boyle Aves., Los Angeles
Phones: 291-259; South 2563
Manufacturers also of the famous Peters Wallboard

Powder and Perfume With Cuticura Talcum

An exquisitely scented, antiseptic powder. Gives quick relief to sunburned or irritated skins, overcomes heavy perspiration, and imparts a delicate, lasting fragrance, leaving the skin sweet and wholesome.

Sample Each Free by Mail. Address: "Cuticura Laboratories, Dept. L, Malden 48, Mass." Sold everywhere. Soap 25c. Ointment 25 and 50c. Talcum 25c. Cuticura Soap shaves without mug.

Take Bluhill along and

it's a picnic

Bluhill Chile Cheese

because it spreads like butter

ENERGINE

THE PERFECT DRY CLEANER

Largest size can. Most economical to use. Removes spots from clothing, leaving NO RING or ODOR. Cleans NECKTIES, SILKS, LACES and GLOVES: wonderful for WHITE KID SHOES. 25c at all drug stores.

Take Home a Can Today.

UNION HEADS FEAR ENEMIES

Bert Jewell Says Interests Are Hitting Unionism

Indirect Requests Being Made for Strike Votes

Inadequate Sustenance is Still First Claim

[EXCLUSIVE DISPATCH.]

CINCINNATI, June 15.—In a statement made on the floor of the convention of the American Federation of Labor today, Bert M. Jewell, president of the railway employees' department of the A. F. of L., said that the railroad employees of the country are convinced "that certain sinister interests have for two and a half years been trying to put the railroad employees into a position where there might be a hope of crushing the organizations."

Later in the day a statement was issued by the chief executives of the organizations affected by the recent decisions of the Railroad Labor Board, in which they announced that they would authorize a strike if the membership by a majority vote so directed.

JEWELL'S STATEMENT

The statement issued by Mr. Jewell follows:

"They placed responsibility for the situation on the labor board which they contended has not only failed to bring to time numerous railroads which are now evading or defying its authority, but had also in its recent decisions failed to live up to the Transportation Act.

"According to the statement the act made possible an entirely new basis of industrial relations through joint conferences and the guarantee of just and reasonable wages and conditions. This, according to the statement, is the only possible substitute for the strike which the employees could consider for a moment.

"The Railroad Labor Board in its recent decisions has accepted the position of the railroads and has treated labor as a commodity whose price should be determined by conditions in an unregulated labor market.

CUTS SEVERELY CRITICISED

"Human standards have been disregarded. The lowest paid employees have been reduced to a level of earnings on which it is utterly impossible to secure adequate sustenance. The more skilled employees have been given similar reductions not in accord with the evidence submitted to the board. The board has returned to and in many instances gone below prewar standards which were universally admitted to be unjust.

"According to authoritative interpretation the Transportation Act did not take away the right to strike. It offered the employees a substitute, the guarantee under all circumstances of just and reasonable wages and conditions. If the recent decisions were to be treated as a carrying out of this provision they would make that guarantee a fraud.

"In its recent decisions the board has fixed a minimum wage for common labor at 23 cents per hour. This means that tens of thousands must attempt to support a family on less than $600 per year.

"Correct this blunder before society suffers from the results.

"We will, therefore, sanction a strike in case the required majority of our membership vote in favor of taking this step in defense of their families."

The executive council of the American Federation of Labor has prepared a report on the recent United States Supreme Court decision in the Coronado coal case.

The report in effect will charge that the decision hits the principles of the union movement and applies the law of liability to incorporated bodies, not organized for profit, with greater force than to bodies organized for profit.

Judge Grants Wife Divorce from Caveman

Isobel R. D. Perkins, who testified that she married a caveman and got tired of being knocked down and dragged around, yesterday was given a divorce by Judge Summerfield on the ground of cruelty.

Mrs. Perkins, who was represented by Attorney Georgia P. Bullock, recited the following incidents:

Raymond L. Perkins, the husband, seized her by the heels and dragged her into the dining-room. He told her to wear short skirts, but there was an inference in the suggestion. He knocked her down. He twisted her arm and bent her fingers. He would flirt with other girls in her presence. He pulled a stool from under her.

Mrs. Perkins said she would dream that her husband was running after her at nights and would awake in terror.

TACOMA IMMIGRATION INSPECTOR IS DEAD

ALEX. S. FULTON DIES WHILE DRIVING AUTOMOBILE IN OLYMPIA

[BY A. P. DAY WIRE.]

TACOMA (Wash.) June 15.—The funeral of Alex. S. Fulton, 52 years old, for twenty years United States Immigration Inspector at Tacoma, who was stricken while at the steering wheel of his automobile yesterday in Olympia, will be held here Saturday afternoon. The services will be in charge of the Tacoma Elk lodge. Mr. Fulton was first vice-president of the Washington State Elks' Association.

Mrs. Fulton, two sons and a daughter survive him. The daughter is Mrs. F. A. Block, of Seattle and the sons are Kenneth and Robert of Tacoma.

Mr. Fulton was returning from Montesano, where he had been checking records of I.W.W. prisoners in rumored deportation proceedings, and was driving his car slowly through the streets of Olympia when he was overcome, collapsing at the wheel of his machine.

JURYMEN QUESTION WITNESS

Quiz Hotel Man About Action of Burch; Maid Also Grilled

Through questions of jurymen the defense of Mrs. Madalynne C. Obenchain, accused of the murder of J. Belton Kennedy, scored heavily yesterday with the State's witnesses.

While Thomas Haley, proprietor of the Russell Hotel where Arthur C. Burch, codefendantant of Madalynne, stayed at the time Kennedy was killed, and Blanche Rogers, maid at the hotel were on the stand, the jurymen asked many questions. They asked Miss Rogers whether the suit case at the time she lifted it during Burch's stay was any heavier that at present. She lifted the empty case in the courtroom and declared that it was not.

Haley and Miss Rogers were the principal witnesses of the day.

Deputy Dist.-Atty. Keyes made no effort to secure a record of Burch's actions after the killing. In the former trial of Mrs. Obenchain defense attorneys Judge R. Rush and William B. Beirne objected strenuously to the introduction of such testimony and were sustained.

COUNCIL IS WARNED OF BAD FAITH

Allan Criticises Action in Taking Laundry Site Out of Industrial District

Warning the City Council that it was acting in bad faith with those seeking industrial locations in the city in changing the laws after steps had been taken to start business here, Councilman Allan at yesterday's session of the Council voted "No" on a revision of the zoning ordinances to prohibit the locating of a laundry at Thirty-fifth street and Normandie avenue.

The Los Angeles Realty Board submitted a letter urging that the establishment of the laundry be permitted. The majority of the Council, however, voted to take the area in which the laundry proposed to build out of the industrial district.

"The Council is establishing a dangerous precedent," said Councilman Allan. "Business men came to Los Angeles, look up our zoning laws and in conformity with them, purchase property, make plans, buy materials and start work on their establishments. It is not fair play or justice and it is harmful to the reputation and the growth of the city for this Council to change the laws after these business men have started in good faith to establish themselves."

DELEGATIONS FAVOR VARIOUS HIGHWAYS

COMMISSION TAKES ROUTINGS OF PROPOSED SKYLINE UNDER ADVISEMENT

[BY A. P. DAY WIRE.]

SACRAMENTO, June 15.—Additional arguments favoring the routing of the skyline San Francisco-Santa Cruz highway through the San Lorenzo Valley were made before the State Highway Commission here today by a road committee representing the Santa Cruz Chamber of Commerce.

Members of the delegation described the San Lorenzo River route as practically an airline route, with lowest grades, and the greatest scenic advantages. A particularly strong plea was made on the ground that the route proposed would take the highway directly through the famous big trees between San Francisco and Santa Cruz.

William T. Jeter headed the delegation. With him were Dr. E. T. Phillips, Samuel Leask, Sr., W. S. Moore, C. D. Hinkle and Bob Jones.

Jones told of the scenic advantages of the route proposed as a director of the See America First Scenic Association.

A printed brief containing maps and other engineering data was filed with the commission by Jeter in support of the committee's arguments.

Difference of opinion exists among citizens and organizations in the territory directly served with regard to the routing of the highway beyond Saratoga Gap.

Last week a delegation from the San Jose Chamber of Commerce appeared before the commission in support of a route to continue from Saratoga Gap on along the Castle Rock ridge to Woolwardia which is on the present State highway from San Jose to Santa Cruz via Los Gatos.

Another delegation from Boulder Creek asked for the same routing as favored by the Santa Cruz people.

Some mention has been made of a third route from Saratoga Gap to the Big Basin, thence via Davenport, and the sea level to Santa Cruz.

At the conclusion of the hearing, the delegation was informed that the commission would take the matter under advisement.

ATTORNEY-GENERAL ORDERS INQUIRY

COMPLAINT OF UNIONS ABOUT BUILDING MATERIAL MEN IS HEEDED

[BY A. P. DAY WIRE.]

WASHINGTON, June 15.—Institution by the Department of Justice of an investigation of complaints made by the International Union of Bricklayers, Masons and Plasterers of America, that certain building material dealers in San Francisco had refused to sell to firms employing union labor, was announced today by Atty-Gen. Daugherty.

The inquiry has been placed in the hands of the Federal District Attorney at San Francisco, who is to be assisted by another attorney sent from Washington, the Attorney General said. The complaints on which the department is making its investigation, recently were presented by Frank Morrison, secretary, and other officials of the American Federation of Labor.

Dance to—

Today's Most Popular Hits

Stumbling Ray Miller and His Orchestra	Fox-Trot	A-3611 75c
Who Tied the Can on the Old Dog's Tail? The Columbians	Fox-Trot	
Some Sunny Day Ray Miller and His Orchestra	Fox-Trot	A-3603 75c
Georgia Ray Miller and His Orchestra	Fox-Trot	
Bygones Knickerbocker Orchestra Under direction of Eddie Elkins	Fox-Trot	A-3602 75c
Poor Little Me Knickerbocker Orchestra Under direction of Eddie Elkins	Fox-Trot	
Love Days Paul Biese's Orchestra	Fox-Trot	A-3572 75c
Little Thoughts Paul Biese's Orchestra	Fox-Trot	

Ask any Columbia dealer to play these records for you. You'll know then why Columbia leads in dance music.

Columbia Records

Columbia Graphophone Company, New York

Money to Burn

Mr. Landlord — unless you have money to burn you need rent insurance. Have you ever considered the fact that if your apartment or other rented building catches fire, your fire insurance would not prevent your rents from going up in smoke?

Rent insurance compensates you for the loss of income from rents during the time it takes to rebuild or repair a damaged building.

Ask us about the details.

Cass & Johansing
Insurance Brokers
827 Van Nuys Bldg., Los Angeles.
Phone Pico 291

AUCTION SALE

To Be Conducted by Members of Los Angeles Auctioneers' Association. The Times is the Official and Advertising Medium for the Association.

40 Lots
4 Bungalows

To Be Sold
AT AUCTION

Ford Tour Car Free

Tomorrow, June 17th, 11 a.m.

Located on Lincoln, Rose, Flower and Sunset Aves.

OCEAN PARK

Lincoln and Rose are both main highways. These are all high-class lots, high, sightly location, [illegible] gas, water, electricity, sewers. 7 blocks from ocean. 5 blocks from Trolleyway. 20-min. bus service passes property. Within 3 blocks of 2 splendid schools. Close to churches and stores.

Typical Home on Tract

This One for Sale

Terms on Lots

1-3 cash, $20.00 per mo., interest 7 per cent, or 1-4 cash, trust deed for 3 years, interest 7 per cent. Representative of Marine Bank of Ocean Park on ground to close escrow.

Brand New Ford Touring Car

Absolutely Free—Every Adult Invited to Participate in Drawing. Attend This Sale!

Washington Blvd. to Lincoln Ave. to Rose.

C. H. O'CONNOR & SON, Auctioneers—626 Pantages Bldg., (7th and Hill) Phone [illegible]

GIFFEN TO GO ABROAD

[LOCAL CORRESPONDENCE.]

FRESNO, June 15.—President Wylie M. Giffen of the Sun Maid Raisin Growers plans to visit Europe this summer to gather information on trade conditions, he announced today. Tentative plans call for a visit to England, where the association has its own sales organization and also a visit to Greece and Smyrna. He plans to leave about July 13 and be gone for six or eight weeks.

Directors of the California Peach and Fig Growers yesterday elected J. P. Niswander president of the organization succeeding Frank H. Wilson. Mr. Niswander adds the duties of president to those of general manager, a post which he has filled in connection with the vice-presidency for several years. Ward B. Minturn was elected vice-president; A. E. Sunderland, secretary; J. L. Reeder, assistant general manager. Directors were re-elected at the morning meeting. They are F. H. Wilson, J. F. Niswander, Chris Jorgensen, W. J. Wilson, John C. Borden, Warren A. Woods, W. B. Minturn, F. W. Yokum and William Glass.

REALTORS TO MEET

The annual election of officers of the Fresno Realty Board will be held June 28, and the annual banquet and entertainment will be held the following night, it was decided today, when the board of directors met.

A motion for a new trial was entered in the Superior Court here yesterday by attorneys for Pasquale Calazza and Joe Guisto, convicted last week of attempted arson and conspiracy to burn insured property.

wish I could write to each one of them who signed the papers and tell them individually of my gratification at this manifestation of support in the line of my duty. Of course that is impossible, but I want them to know that, not only individually for myself, I thank them on behalf of the whole people of Kern county, who are interested in law enforcement and action looking to the public welfare."

On a recent visit to Bakersfield 200 representatives of the citizens' committee assured Dorsey and the grand jury orally of their support in the investigation of the klan.

MOSQUITO ABATEMENT

A meeting of the mosquito abatement committee was held Tuesday evening at the Chamber of Commerce when progress made during the last two weeks in the elimination of the pests was reported. Charles Badger has been retained by the committee to supervise the work and with a crew of men has been successful in covering with oil many large pools of stagnant water on the outskirts of the city, particularly in the western section. In order to make the work permanent, low places are being drained, where that is possible.

Last Sunday the committee covered on foot the entire territory surrounding the city and found great quantities of overflow water and pools filled from the winter rains."

In the past two years the committee has found only two species that carry malaria. The kind most prevalent, while a nuisance, does not cause sickness, as is the common belief, it is declared.

WILL RECONDITION LARGE SHIPS HERE

STEAMERS TO ENTER HONOLULU SERVICE TO BE REFITTED AT HARBOR

[EXCLUSIVE DISPATCH.]

WASHINGTON, June 15.—Confirmation by the officials of the Shipping Board was made today of the award to the Los Angeles Steamship Company of the contract for the refitting of the two vessels which are to engage in the new service between Los Angeles and the Hawaiian Islands. These vessels, formerly German marchant ships, have been in the South American service.

The City of Honolulu, formerly known as the Huron, will cost about $50,000 to refit, and the City of Los Angeles, formerly the Aeolus, will cost approximately $100,000 to place in service.

The Los Angeles bid was the lowest by several thousand dollars on each ship. The vessels will be delivered in Los Angeles at an early date. This work will give employment to many men at the harbor and will expedite the beginning of the service to the islands. According to plans of the Shipping Board and the Los Angeles Steamship Company, which is to operate the vessels, it is hoped to have the City of Los Angeles make the initial trip and the City of Honolulu to follow shortly.

BROKE ARMISTICE; WILL GET NO HELP

[BY A. P. DAY WIRE.]

SEATTLE, June 15.—Wong Lue, alleged Hip Sing gunman, will get no financial aid from his tong when he goes to trial charged with the attempted murder of Kong tong man. Lue was arrested after he fired three shots at Chinn Monday night, the first day of the ten-day armistice between the warring tongs.

ACCUSED MURDERER'S WIFE WANTS REVENGE

MRS. POWELL WISHES SHE WAS IN CELL WITH WOMAN UNDER ARREST

[EXCLUSIVE DISPATCH.]

MT. HOLLY (N. J.) June 15.—Mrs. Mary Powell, wife of Charles Powell, self-confessed slayer of "Honest John" Brunen, circus proprietor, at Riverside N. J., on March 10 last, was today in the office of County Detective Ellis Parker here with her baby daughter, Charlotte, in her arms. Powell and Harry Mohr, Brunen's brother-in-law, were arrested several weeks ago. The Brunen widow was arrested on Tuesday, charged with complicity in the crime.

Mrs. Powell blamed Mrs. Brunen for her husband's fate.

"I could ask nothing better than to be placed in the cell with her," said Mrs. Powell. "She is the one who got Charlie into this trouble. I'd have my revenge."

"They drugged Charlie with whisky and then put a gun in his hands and took him to Riverside."

Mrs. Brunen, in her third day in jail, wrote her stepdaughter, Hazel, in Philadelphia, asking that clothing be sent her and warning her not to enter the State of New Jersey, for fear she, too, would be placed in jail. Parker denied the stepdaughter was under suspicion.

The circus man's widow today asked for an early trial, and her attorney announced he will move for immediate sitting of the grand jury to consider the charges against Mrs. Brunen, her brother and Powell.

PHILIPPINE BISHOP TO VISIT HARDING

COMMISSION ASKING INDEPENDENCE SCHEDULED TO CALL ON SAME DAY

[BY A. P. NIGHT WIRE.]

WASHINGTON, June 15.—Bishop Charles Edward Locke of the Methodist Episcopal Church, formerly of Los Angeles, and now of Manila, P. I., will see President Harding tomorrow at noon. The arrangement for this conference was made this afternoon by Congressman Osborne. Bishop Locke bears a letter to the President from Gen. Leonard Wood, Governor-General of the islands, and Bishop Locke is reputed to be one of the best informed Americans on the real conditions in the islands.

It is significant that Bishop Locke is to have his conference with the President on the same day that the committee from the Philippines, demanding independence is to present its appeal.

This committee, known as the parliamentary committee, is made up of the presiding officers of the Philippine Senate and House, and a number of other politicians and editors.

While Bishop Locke will not arrive from New York until tomorrow morning it is said he will present documents to show that the islands are not ready for independence and that the recommendations of those in authority there are for a continuation of the present form of government indefinitely.

FORMER SENATOR COLE VISITS ALMA MATER

SPRY "YOUNG" ALUMNI IN MIDDLETOWN FOR LIVE TIME

[EXCLUSIVE DISPATCH.]

HARTFORD (Ct.) June 15.—Three lively alumni of Wesleyan University whose ages total 267 years arrived in Middletown from the West today looking for the excitement expected of commencement and class reunion days. The most noted of these spry young college lads is former Senator Cornelius Cole, who graduated from the university in 1847, whose 100 years make him Wesleyan's oldest alumnus.

He made the trip from Los Angeles accompanied by his grandson and by former Senator Watson C. Squire of Seattle, 84 years old, a trustee of Wesleyan, from which he graduated in 1859. He was Governor of Washington when that Territory was admitted to the Union and became the first Senator from that State.

The Rev. Dr. John Merrill Caldwell of Valentine, Neb., who was graduated in 1862, and was Wesleyan's first alumnus to enlist in the Civil War, is East to attend the sixtieth reunion of his class.

JOHNSON CONFESSION GETS SCANT CREDIT

[BY A. P. NIGHT WIRE.]

HALIFAX (N. S.) June 15.—While port and police authorities here placed little credence in the alleged confession of William Johnson, who committed suicide in Skagit county, Washington, recently, that he caused the explosion of the ammunition ship Mont Blanc in the harbor here in 1917, W. J. O'Hearne, an attorney who defended the pilot of the Imo, which ran down the Mont Blanc, causing the explosion, said he thought it was possible Johnson was the man at the Imo's wheel when the explosion occurred.

Courts which investigated the explosion found that it was due to an accident.

Limited Train Crashes Into Packing Shed

[BY A. P. NIGHT WIRE.]

MOBILE, June 15.—Train No. 4 of the fast New Orleans and New York Limited on the Louisville and Nashville Railroad split a switch three miles north of Canoe, Ala., crashing through a potato packing shed, shortly before 2 o'clock this afternoon.

The engine overturned and the mail, baggage and express cars are across the track, a complete wreck. The first three coaches were badly smashed. The first Pullman was derailed. Only one fatality is reported. Willie Blundsan, a small boy, who was in the packing shed, was killed.

ARIZONA IS SAVING MONEY THIS YEAR

UNEXPECTED PARTS OF APPROPRIATIONS TO BE RETURNED

[EXCLUSIVE DISPATCH.]

PHOENIX (Ariz.) June 15.—Arizona this year will save a lot of money by the simple process of not spending it. The Campbell administration is making a record for economy that probably will continue to be the record for years to come. It is estimated that no less than $400,000 will be turned into the general fund in the way of unexpended balances on July 1.

A part of these funds will come from the turning into the general fund of a large number of special funds, against which the various departments of State heretofore have had the power to check. Hereafter all accounts will go through the auditor. There will be an addition of about $300,000 from funds voted and not expended, including about $80,000 from the Adjutant-General's office for armory and other military uses, and of $72,000 unexpended in the State fair account. Practically every department of the Capitol has saved something on the cost of its operation for the fiscal year now closing, this accomplished largely through the insistence of the Governor, who pared every appropriation possible to cut.

PHILIPPINE MISSION TO VISIT HARDING

WEEKS IS TO INTRODUCE INDEPENDENCE BODY TO PRESIDENT

[EXCLUSIVE DISPATCH.]

WASHINGTON, June 15.—The Philippine Independence mission, headed by Senator-President Manuel Quezon and Speaker Osmena of the House of Representatives, has an appointment to go to the White House with Secretary Weeks tomorrow to pay its respects to President Harding. It is expected that the mission will also be accompanied by Maj.-Gen. Frank McIntyre, head of the Bureau of Insular Affairs.

Though the program of the Independence Mission includes presentation to President Harding of the Filipino plea for complete absolute and immediate independence, it is not expected that the mission will go into the matter in detail at tomorrow morning's meeting.

CHARGES AGAINST BRADY DISMISSED

[BY A. P. NIGHT WIRE.]

SAN FRANCISCO, June 15.—An order was issued by the trial court today dismissing all remaining charges against Thomas Brady, who was tried and convicted of an attempted assault on Miss Jean Stanley and whose conviction was reversed by the District Court of Appeal, which ordered a new trial.

Asst. Dist.-Atty. Stanislaus Riley notified the court when the case was called for retrial today that the State witnesses were not within the jurisdiction of the court, and the case should therefore be dismissed. The dismissal was then ordered.

Four gangsters were tried and convicted of an attack on Miss Jessie Montgomery on the same occasion that Brady was alleged to have attempted to attack Miss Stanley. The activities of this gang led to the shooting and killing of three peace officers and the lynching of three men who were held for their slaying at Santa Rosa, Cal.

FILIPINOS PREPARED TO SEE PRESIDENT

[BY A. P. DAY WIRE.]

WASHINGTON, June 15.—Members of the Philippine parliamentary mission, which tomorrow will present to President Harding the Philippine plea for autonomy, today completed the draft of their petition. The mission, which arrived in Washington Tuesday, will visit Secretary of War Weeks prior to going to the White House.

Manuel L. Quezon, president of the Philippine Senate, who is chairman of the delegation, was entertained at luncheon today by Joseph P. Tumulty, former secretary to former President Wilson.

ICE COLD

Sold wherever crowds gather and at your favorite store, at refreshment stands, hotels, restaurants, clubs, on dining cars.

Delicious and Refreshing

The Coca-Cola Company
Atlanta, Ga.

The Happy Health Habit

When the appetite is fickle and the digestive powers are weak—when the warm weather calls for a change in diet the surest way to get Summer comfort and palate joy is to drop heavy foods and eat

Shredded Wheat

With Strawberries or other Fruit

The crisp, well-baked porous shreds combine naturally with fruit acids, supplying the maximum of nutriment and keeping the bowels healthy and active. Delicious for breakfast or for any meal.

When you ask for Shredded Wheat be sure you get the original Shredded Wheat you have always eaten, made at Oakland, Calif.—always clean, always pure, always the same high quality. Two Biscuits with milk or cream, or with berries or other fruits, make a satisfying meal.

—You don't have to die to collect!

—not with the famous EL CAPITAN policy!

It pays you to live—bears interest like a bond—matures in a few years.

You take out more than you put in!

find out why!

—Take out more than you put in!

This Coupon Will Bring Details in a Jiffy!

A. H. BOYCE, General Agent

California State Life Insurance Co.

641 Citizens Bank Bldg. Phone 64824

I'd like to know more about this EL CAPITAN policy—without obligating myself in any way.

My Name.....

My Address.....

Occupation..... Age..... T-5

Time for MODERN CRANKCASE CLEANING SERVICE

Calol Flushing Oil and Zerolene for safe, thorough cleaning and correct refilling. At dealers who display the sign.

STANDARD OIL COMPANY (California)

DIXIE

—CUPS—

INDIVIDUAL DRINKING CUP CO.
802 So. Figueroa St. 65305

PYORRHEA

$2 CURED PER TOOTH $2

Hundreds of satisfied patients will testify to my (18 years') success as a

PYORRHEA SPECIALIST

I can save your teeth when other dentists would extract them.

Consultation and Expert Diagnosis FREE!

Modern X-Ray Equipment

DR. BAKER

Hours 8:30 to 6
586 S. BROADWAY
Rooms 201-4—Phone 12021

—Detach on this line—

FREE TOURIST'S TICKET

"Junetime"

Complimentary Trip

See the beauties of Southern California
Study Intimately the State's Two Chief Products
Monday, Wednesday and Saturday—2:00 p.m.
Tuesday, Thursday and Friday—10:30 a.m.

Dinner Served

Through Orange Groves—Fragrantly in Bloom
Through the Famous California Oil Fields.

Good for One Trip

E. E. McCALLA CO., Inc.
634 W. 6th St. Los Angeles, Cal.

PRESENT THIS TICKET AT THE ABOVE ADDRESS

For the Kitchen

—Stoves, electrical devices, washing machines, vacuum cleaners, refrigerators, chairs, tables—

See today's Times' Want-Ads.

FITZGERALD'S
for the Advancement of Music.

KNABE PIANOS

The Zoellner Recital

Joseph Zoellner, Jr., of the internationally renowned Zoellner Quartette is appearing in recital at the

Friday Morning Clubhouse
This Morning

Mr. Zoellner is one of the few artists who have attained the name of master for their accomplishment on more than one instrument. Not alone is he famous for his ability with the Cello, but he is truly a master pianist. For all his recitals, as well as for his home, he has chosen that superb piano

The Knabe

for its power and beauty of tone color.

You are cordially invited to our Knabe Studios to hear this superb instrument.

FITZGERALD KNABE MUSIC CO.
HILL STREET AT 737 - 739

CORNS

Lift Off with Fingers

Doesn't hurt a bit! Drop a little "Freezone" on an aching corn, instantly that corn stops hurting, then shortly you lift it right off with fingers. Truly!

Your druggist sells a tiny bottle of "Freezone" for a few cents, sufficient to remove every hard corn, soft corn, or corn between the toes, and the calluses, without soreness or irritation.—[Advertisement.

Goat Glands

As a Health Restorative

One of the most intriguing subjects today is the use of goat glands in the treatment of disease.

For several years there has been much work done in the transplantation of different animal glands, but those of the young healthy goat are preferred.

The most gratifying results have been obtained in apparently hopeless cases as well as in well-known conditions, such as locomotor ataxia, chronic constipation of the aged, general debility, chronic rheumatism and allied diseases. However, it is impossible to discuss the scope of its benefits in a limited space, but E. E. Selleck, Ph.B., M.D., who is specializing in the homoperative goat gland treatment, may be consulted at the Lankershim Hotel, Suite 418, mornings from 9 to 12:30, afternoons and evenings by appointment.—[Advertisement.

Odorless Gas Heat Means Health
See the Lawson Odorless
demonstrated by
Hdwe. & Dept. Stores

Foley's Honey and Tar
SURE and QUICK Relief from
COUGHS COLDS CROUP
Best for Children and Grown Persons

MINERS BACKED BY FEDERATION

Secretary of Coal Workers Warns Money Needed

Taft is Target for His "Coronado" Views

One Big Union Loses for Likeness to Federation

[BY A. P. NIGHT WIRE.]

CINCINNATI, June 15.—By the vote of every delegate, the American Federation of Labor convention here today indorsed the nation-wide coal strike that since April 1 has kept half a million miners from work, and also indicated, by a demonstration, its approval of the threatened walkout of more than 1,000,000 railroad workers.

There were loud cheers from all parts of the convention hall when B. M. Jewell, president of the railway employees' department of the federation, told the convention that the rail union chiefs would not interfere to stop a strike.

"It is believed," declared Mr. Jewell, "that the membership is prepared to meet the test, and if they so decide, their decisions will be complied with."

MINERS' STRIKE INDORSED

The indorsement of the miners' strike was given by a riding vote, cast by the delegates amid their own cheers, and afterward William Green, secretary-treasurer of the miners' union, declared the miners were in the fight to the finish, and he said it might be necessary to ask other unions for financial assistance.

The convention session was cut short so delegates might attend a barbecue staged on a river island twenty miles from this city.

The "one big union" plan, advocated by William Z. Foster, was rejected by the convention without debate, and later announcement was made that Mr. Foster would arrive here next week to hold a mass meeting a week from tonight. Plans for unionizing unorganized workers also were laid by the convention, which, in addition, adopted a resolution declaring in favor of an intensive organization to combat the "open shop."

TAFT BECOMES TARGET

The executive council, it was learned, decided to find fault with Chief Justice Taft in the Coronado decision on the ground that the decision went beyond the case, and also on the ground that the court ventured to decide an "imaginary case," resulting in the destruction of principles of unions which the council held are fundamental to unions.

The council also decided to voice its complaint in the report that the Supreme Court disregarded the Clayton Act, which was interpreted by the council to exempt labor unions from prosecution under the antitrust laws. The council also held that the Sherman Act was not intended by Congress to apply to labor organizations.

The "one big union" plan met its death without debate, coming unexpectedly in a report of the organization committee recommending rejection of the resolution introduced by E. H. Fitzgerald and others representing the railway clerks. The resolution declared in favor of the amalgamation of unions into single organizations, each covering an industry. The committee recommended the resolution adversely, according to its report, because the plan was said to be already in effect through various departments of the American Federation of Labor.

The plan laid down for organization work included a drive by central labor councils in all cities aiding in forming local organizations of janitors and others engaged in building service work and for similar aid in promoting organization of ladies' garment workers. Special organizers, it was decided, should be used to get the union affiliation of office workers.

VARIETY OF FIREWORKS UNDER BAN

Blank Cartridges, Roman Candles and Skyrockets Are Prohibited

Stringent regulations prohibiting the sale and use of a variety of fireworks, many heretofore permitted in Los Angeles, were issued yesterday by the Board of Fire Commissioners, acting under an ordinance recently enacted.

Among the prohibited fireworks are firecrackers, blank cartridges, fireworks containing phosphorus, skyrockets, Roman candles, "chasers," snakes, boa constrictors and snake nests, all articles for pyrotechnic display containing gunpowder, and articles commonly known as "son-of-a-gun," "devil-on-walk," "crackit stick" and "automatic torpedoes." The four last named contain red arsenic, the fire commissioners state, and last Fourth of July many children were poisoned from eating these fireworks.

The commissioners state there is still a list of permissible fireworks, which will insure a sufficiently noisy and a "safe and sane" Fourth of July in Los Angeles this year. On the board's approved list are old-fashioned torpedoes, penny cascades, fire sticks, colored lights, flower pots, volcanoes, radium wheels and colored fire torches.

BENEFIT BALL GAME FOR KIDDIE KAMP

[LOCAL CORRESPONDENCE.]

VISALIA, June 15.—Visalia's $1500 quota in the Kiddie Kamp campaign may be raised in one big drive if plans for the benefit baseball game here on the 21st inst., are successfully carried through. Dinuba will play the Visalia Pirates then, and the entire proceeds will go toward the Kiddie Kamp fund.

It is hoped that 1000 tickets will be sold to this game at $1 each. All of the stores in the city will close their doors at 3:30 to give clerks an opportunity to attend.

CHAMBERLAIN'S COLIC AND DIARRHOEA REMEDY
FOR THE RELIEF OF
Pain in the Stomach and Bowels, Intestinal Cramp
COLIC, DIARRHOEA
- SOLD EVERYWHERE -

T. FOO YUEN, HERBALIST
Est. in Los Angeles 30 years
FOO & WING HERB CO., Inc.
903 South Olive Street. Tel. 64601.
T. Foo Yuen and Wing, Managers.
You are invited to call.
Chinese Herb Remedies are acknowledged as world-famous remedies in all diseases.

RICH WOMAN WAS PREY OF SCHEMERS

CHICAGO OFFICIALS INVESTIGATE LIFE AND DEATH OF MRS. RIDGELEY

[EXCLUSIVE DISPATCH.]

CHICAGO, June 15.—Additional information regarding the life of Mrs. Ora Belle Downs Ridgeley was revealed here tonight, when authorities began an investigation of her death in Hot Springs, Ark., and a search for her supposed fortune of $100,000 and jewels worth $7500.

Whether poison was administered to hasten her death is now the subject of an inquiry. Officials are awaiting reports from Hot Springs relating to the circumstances of her death. If the southern authorities consider these circumstances in the least wise suspicious, the relatives of Mrs. Ridgeley will demand that her body be exhumed.

People here familiar with Mrs. Ridgeley say she was the victim of many wildcat ventures, and suffered losses through scheming promoters and borrowers. They say she was at all times surrounded by fawning persons, who despoiled her of money and jewelry. Between these and the swindling promoters, it is doubted if any more than a fragment of her estate was left at the time of her death.

When she was divorced, fifteen years ago, from Will S. Ridgeley, wealthy farmer and coal operator, she received property, in excess of $500,000. Although bred in a country atmosphere, she immediately sought diversion in the big cities, and gave herself over to a life of luxury.

FORTUNE WILL HELP CRIPPLED CHILDREN

[EXCLUSIVE DISPATCH.]

NEWARK (N. J.) June 15.—Herself slightly crippled from birth, Mrs. Elizabeth Laniger Howell, who for many years conducted a fashionable boarding-house here, left $289,000 of her $300,000 estate to the Newark Home for Crippled Children, her will, probated today, disclosed. Her husband was a cripple for many years, and her mother also was crippled.

Mrs. Howell was the widow of M. Perry Howell, grandson of Nehemiah Perry, Newark's Mayor in 1874. During her lifetime she was a frequent contributor to the home.

NEW CITIZEN CHANGES NAME

Old One Too Hard to Say; New Cognomen is Liber Maza Cvicve

[BY A. P. NIGHT WIRE.]

SACRAMENTO, June 15. Liber Knezovick, just naturalized in Superior court here, told Judge Busick he wanted to change his name. He said his name was too hard to pronounce and he told the judge what he wanted to be called. The judge told him to go ahead and announce his choice. Hereafter he will be known as Liber Maza Cvicve.

AUTOMATIC CONTROL DEVICES FOR TRAINS

FORTY-NINE ROADS ORDERED TO INSTALL SAFETY MEASURES

[EXCLUSIVE DISPATCH.]

WASHINGTON, July 15.—Automatic train-control devices were ordered installed on specific divisions of forty-nine railroads, having annual revenue of $25,000,000 or more, not later than January 1, 1925, by the Interstate Commerce Commission today. It is estimated that under the order about 5000 miles of track will have to be equipped with some device to effect automatic train control.

Declaring that in the period Jan. 1, 1900, to Dec. 31, 1921, there were 36,297 head-on and rear-end collisions, resulting in death to 4236 persons and injury to 40,662 persons, and $40,969,668 damage to railroad property, the commission said automatic train control would effect great saving in money and life.

The railroads took the position that train-control devices had not been developed sufficiently to warrant their being required to make a general test of them now, and further that the cost of installation and maintenance was not within their present financial ability.

"Our investigations have shown," the commission declared, "that the art of automatic train control has long since passed the experimental stage.

"Our investigations have shown that a number of types of devices are available to meet the requirements laid down by us."

The commission said the cost of installing the devices depended on the nature of the particular installation, and the type of device, and that therefore the cost per mile could not be stated.

MADER TRIAL BRINGS OUT GRAFTER'S WORK

RICH WOMAN SWEARS UNION HEADS ACCEPTED $1400 FOR PASSING LAMPS

[EXCLUSIVE DISPATCH.]

CHICAGO, June 15.—"Frenchy" Mader and his crew in charge of the Building Trades Council had no regard for any brand of charitable work, unless they were the beneficiaries, according to the testimony offered at Mader's trial today. Mrs. Narcissa N. Thorne, wife of James Ward Thorne, millionaire stockholder of Montgomery Ward and Company, is vice-president of the Woman's Exchange, which aims to find employment for needy persons. When the Drake Hotel was under construction the Woman's Exchange sold 2000 ornamental lamps to the contractor. These lamps had been made by persons employed by the exchange.

The unions immediately objected because the lamps were not made by union employees, and threatened a complete tie-up of operations on the hotel.

Mrs. Thorne testified today that after several conferences with the union heads she paid from her own purse $1400 to have the unions pass the lamps. Of this sum "Frenchy" Mader received $700, as his share of the graft, according to the statement of the State. The lamps were made by poor women, who must remain at home, but who are forced to contribute something to the support of their families.

NATIVE DAUGHTERS NOMINATE OFFICERS

ELECTION SCHEDULED TO BE HELD TODAY IN SAN RAFAEL

[BY A. P. NIGHT WIRE.]

SAN RAFAEL, June 15.—The following nominations for office were announced today by the Native Daughters of the Golden West: Grand President, Mrs. Mattie Stein, Lodi; Grand Vice-President, Miss Amy Avoy, Pittsburg; Grand Secretary, Miss Alice H. Dougherty, San Francisco; Grand Treasurer, Miss Susie K. Christ, San Francisco; Grand Organist, Miss Ruth B. White, Fort Bragg; Mrs. Rebecca Van Es, San Francisco; Grand Marshal, Mrs. Florence Boyle, Oroville; Mrs. Louise Heibron, San Diego; Miss Pearl Lamb, Tracy; Miss Margaret Mitchell, San Jose; Grand Trustees, (seven to be elected) Miss Josephine Barham, San Jose; Dr. Winifred M. Byrne, Miss May L. Edwards, Miss Mae Himes Noonan, Mrs. Jeanette G. Powell, San Francisco; Mrs. Harriet M. Eames, Chico; Miss Catherine E. Giester, Alturas; Mrs. Lorraine Kalck, Stockton; Mrs. Henrietta O'Neill, Jackson; Miss Lilly Tilden, Sacramento; Mrs. Hattie E. Roberts; Grand Inside Sentinel, Miss Lucy Hammerstein, San Francisco, Grand Outside Sentinel; Miss Veda Dollars, San Rafael.

Mrs. Stein has already been inducted into the office of Grand President.

The election is scheduled to take place today.

Speeder Pleads Weak Heart

[BY A. P. NIGHT WIRE.]

SPOKANE, June 15.—Plea that he could not stand jail confinement because of a weak heart, made in Police Court by S. F. Mankin, when he was arraigned on a speeding charge, was met with an order from Judge Mann that Mankin be examined by the county physician. The sentence of two days in jail for forty-six miles per hour speed stands until the physician reports at least.

NECKLACE OF QUEEN MUST GO

Largest Known Emerald Forms Centerpiece of Gems of Catherine

[BY CABLE—EXCLUSIVE DISPATCH.]

PARIS, June 15.—The largest known emerald in the world today reposes on a soft velvet cushion in the strong room of the Rue de la Paix firm of Cartier. Weighting more than 100 carats, this wonderful stone forms the centerpiece of a necklace which once adorned the neck of Catherine the Great of Russia. On each side of the big stone are five emeralds of diminishing size, which complete a circle. All are perfectly cut, faultless and beautifully colored deep green gems, the smallest of which is worth a fortune by itself.

The stones are set in a double row of diamonds of purest water. The chain has a diamond clasp and a large single diamond between each emerald plaque. From each plaque hangs suspended a long, pear-shaped emerald cabochon.

Pierre Cartier said that the remarkable jewel, since Catherine's time, always had remained in possession of members of the Russian imperial family.

"I cannot escape a certain feeling of sadness," said Cartier, "at the thought that this historic work must be destroyed and the stones parted with singly. But the last rightful owner is dead and all he left his decendants is the title."

LEAGUE OF NATIONS COURT OPENED TODAY

NO BUSINESS OF IMPORTANCE SO MEET IS POSTPONED UNTIL JUNE 27

[BY CABLE—EXCLUSIVE DISPATCH.]

THE HAGUE, June 15.—The League of Nations international court of justice opened this morning, but without customers. Owing to the lack of business, and in order to start the wheels going around, the council rigged up two "cases" for the venerable judges to consider.

The French government and the International Labor Bureau both have asked the court to interpret clauses in the Treaty of Versailles, regarding labor and the right to impose an eight-hour day on agricultural workers.

Sir Ernest Pollock, the British Attorney-General, who was the only lawyer present, made a speech of well wishes, and Judge Bustamente of Cuba took his oath of office. Dr. Loder of Holland presided, and John Bassett Moore of the United States looked thoughtful and dignified during the long speeches in French.

All wore brand new robes and shiny velvet collars. Seven judges wear mustaches, four are baldheaded, and two are bearded.

Although arrangements were made to permit many persons to witness the opening ceremony only fifty-seven were present, including a score of reporters. The newspaper men withdrew during the interminable translations, and the court suddenly wound up its meetings by adjourning until June 27.

GOVERNMENT SILENT ON CUBAN FINANCES

GEN. CROWDER AND PRESIDENT ZAYAS FACE CHAOTIC SITUATION

[EXCLUSIVE DISPATCH.]

WASHINGTON, June 15.—Latest reports from Maj.-Gen. E. H. Crowder, President Harding's personal representative in Cuba, were today described at the State Department as highly gratifying. Beyond this, department officials declined to comment for publication on the difficult problems which Gen. Crowder and President Zayas of Cuba are contending with in their efforts to bring order out of the economic and financial chaos in the island republic.

Department officials continued today to withhold comment upon persistent reports that Gen. Crowder had submitted what amounts to an ultimatum to the Cuban government demanding that certain reforms be effected before July 1, upon penalty of intervention by the United States. It was made perfectly plain, however, that Gen. Crowder had submitted certain suggestions to President Zayas, and the department believes these suggestions are in a fair way to be carried out.

TRAINING STATION DENIED INCREASE

SENATE REJECTS AMENDMENT FOR GREAT LAKES NAVAL DISTRICT

[BY A. P. NIGHT WIRE.]

WASHINGTON, June 15.—The Senate rejected today 37 to 17 an amendment by Senator McCormick, Republican, Illinois, to increase the appropriation in the naval bill for the Great Lakes Training Station, from $300,000 to $350,000.

Under the proposed agreement, the House authorization of $2,800,000 for dykes and dredging at Mare Island, an item stricken from the bill by the Senate Appropriations Committee, would be retained, and an appropriation of $500,000 made for such work during the next fiscal year. The bill as reported to the Senate, provided an appropriation of only $250,000 for work during the coming finance year.

OREGON TOWN BLAZE DOES HEAVY DAMAGE

[BY A. P. DAY WIRE.]

MARSHFIELD (Or.) June 15.—Loss estimated at $50,000 was caused by a fire which destroyed an apartment-house, a garage and for a time threatened an entire block here early today. Many occupants of near-by homes and apartments were driven out in their night clothes.

The fire originated in the Bateman Garage, which was destroyed, along with eighteen automobiles. The Noble Apartment Building was wrecked. The fire department of North Bend aided the Marshfield department. Half of the loss was covered by insurance, according to statements of owners.

Jack O'Judgment

By Edgar Wallace...

SYNOPSIS OF PREVIOUS INSTALLMENTS

Following the murder of "Snow" Gregory, an Oxford man who went "to the bad" through drugs, Col. Dan Boundary, rich leader of a blackmailing gang, finds his every move watched by a strange masked foe who calls himself "Jack o' Judgment." Boundary has the nerve to ask police protection, but Stafford King, Scotland Yard detective and right-hand man to Commissioner Sir Stanley Belcom, laughs at him. The next meeting of the gang is interrupted by Jack o' Judgment, who issues an incriminating letter and escapes. Boundary learns that Stafford King is paying attention to Maisie White, daughter of a member of the gang, and he demands the girl immediately to marry Pinto Silva, one of the band. Maisie defies Boundary, and gives up the position she had held in Silva's theater. Her father, knowing Boundary's power, flees. Soon after, Boundary is arrested by King. The case hinges on the testimony of one Hanson, former valet of Boundary. As he is about to tell all, a glass of water is handed him in the crowded courtroom and he drinks and falls over dead. Boundary is freed. His poor girl victim goes into his net, a Yorkshire mill owner named Crotin. Boundary proposes that Crotin sell his mill, worth 200,000 pounds, for 50,000, on threat of revealing a secret bigamous marriage. Crotin, desperate, is about to sign a transfer, when Jack o' Judgment appears, snatches the papers, and with Crotin, makes his escape. Boundary, looking out of the window, sees Maisie White emerging from the building of the mill-owner. Conjecturing as to the identity of Jack o' Judgment, Boundary declares that it must be some member of the gang. One by one the names are gone over, and finally the Colonel declares he believes that Maisie's father, Solomon White, is the man.

"Rubbish!" said Pinto.

"Why shouldn't it be White?" said the colonel. "When did Jack o' Judgment make his first appearance? I'll tell you. About the time we started getting busy framing up something against White. Did we ever see him when Pinto was with us? No! Isn't it obviously somebody who has been a business associate and knows our little ways? Why, of course it is. Tell me somebody else. You don't suggest it is Snow Gregory, anyway," he added sarcastically.

Crewe shivered and half closed his eyes.

"For Heaven's sake don't mention Snow Gregory," he said irritably.

"Why shouldn't I?" retorted the colonel. "He's worth money and life and liberty to us, Crewe. He's an awful example that keeps some of our business associates on the straight path. Not," he added with elaborate care, "not that we were in any way responsible for his untimely end. But he died—providentially. A dope fiend's bad enough, but a dope fiend who talks and boasts and tells me, as he told me in this very room, just where he'd put me, is a mighty dangerous, man, Crewe."

"Did he do that?" asked Crewe with interest.

The colonel nodded.

"In this very room where you're standing," he said impressively. "At the end of that table he stood, all lit up with coke, and he told me things about our organization that I thought nobody knew but myself."

"Oh, shut up!" interrupted Pinto. "Why go on acting before us? We were all in it."

"Hush!" said the colonel with a glance at the door.

"Did you hear anything?" asked the colonel under his breath.

His face was a shade paler than they had ever remembered seeing it.

"It is nothing," said Pinto. "That fellow's got on your nerves."

The colonel walked to the sideboard and poured out a generous portion of whisky and drank it at a gulp.

"Lots of things are getting on my nerves," he said, "but nothing gets on my nerves so much as losing money. Crewe, we've got to go after that Yorkshireman again—at least somebody has got to go after him."

"And that somebody is not going to be me," said Crewe quietly; "I did my part of the business. Let Pinto have a turn."

"We'll drop him," he said decisively; and for the first time Crewe realized how dominating a factor Pinto had become in the government of the band. "We'll drop him——"

Suddenly he stopped and craned his head round.

It was he who had heard something near the door, and now, with noiseless steps, he tiptoed across the room, went to the door, and, gripping the handle, opened it suddenly. A gun had appeared in his hand, but he did not use it. Instead, he darted through the open doorway, and they heard the sound of a struggle. Presently he came back, dragging by the collar a man.

"Got him!" he said triumphantly, and hurled his captive into the nearest chair.

Chapter IX

THE COLONEL EMPLOYS A DETECTIVE

Their prisoner was a stranger. He was a lean, furtive-looking man of 35, below middle height, respectably dressed, and, at first glance, the colonel, whose hobby was distinguishing at a look the social standing of humanity, was unable to place him.

Crewe locked the door.

"Now then," said the colonel, "what were you doing, listening at my door? Was that his game, Mr. Silva?"

"That was his game," said the other, brushing his hands.

"What have you got to say before I send for the police?" asked the colonel virtuously. "What have you got to say for yourself? Sneaking about a gentleman's flat, listening at keyholes!"

The man, who had been roughly handled, had risen and was putting his collar straight. If he had been taken aback by the sudden onslaught, he was completely self-possessed now.

"If you want to send for the police you'd better start right away," he said. "You've got a telephone, haven't you? Perhaps I'll have a job for the policeman, too. You've no right to assault me, my friend," he said, addressing Pinto resentfully.

"What were you doing?" asked the colonel.

"Find out," said the man sharply.

The colonel stroked his long mustache, and his manner underwent a change.

"Now look here, old man," he said almost jovially, "we're all friends here, and we don't want any trouble. I dare say you've made a mistake, and my friend has made a mistake. Have a whisky-and-soda?"

The man grinned crookedly.

"Not me, thank you," he said emphatically. "If I remember rightly, there was a young gentleman who took a glass of water in North Lambeth Police Court the other day, and——"

The colonel's eyes narrowed.

"Well, sit down and be sociable. If you're suggesting that I'm going to poison you, you're also suggesting that you know something which I don't want you to tell, or that you have discovered one of those terrible secrets that the newspapers are all writing about. Now be a sensible man; have a drink."

The man hesitated.

"You have had a drink of whisky out of the same bottle, and I'll join you."

"Help yourself," said the colonel good naturedly; "give me any glass you like."

The man went to the sideboard, poured out two portions and sent the soda water sizzling into the long glasses.

"Here's yours and here's mine," he said. "Good luck!"

He drank the whisky off, after he had seen the colonel drink his, and wiped his mouth with a gaudy handkerchief.

"I'm taking it for granted," said the colonel, "that we've made no mistake and that you were listening at our door. Now we want no unpleasantness, and we'll talk about this matter as sensible human beings, and man to man."

"That's the way to talk," said the other, smacking his lips.

"You've been sent here to watch me."

"I may have and I may not have," said the other.

Pinto shifted impatiently, but the colonel stopped him with a look.

"Now let me see what you are," mused the colonel, still wearing that benevolent smile of his. "You are not an ordinary tradesman. You've got a look of the book canvasser about you. I have it—you're a private detective!"

The man smirked.

"Perhaps I am," said he; "and," he added, "perhaps I'm not."

The colonel slapped him on the shoulder.

"Of course you are," he said confidently. "We don't see shrewd-looking fellows like you every day. You're a detective!"

"Not official," said the man quickly.

He had all the English private detective's fear of posing as the genuine article.

"Now look here," said the colonel, "I'm going to be perfectly straight with you, and you've got to be straight with me. That's fair, isn't it?"

"Quite fair," said the man. "If I've been misconducting myself in any manner——"

"Don't mention it," said the colonel politely. "My friends here will apologize for handling you roughly, I'm sure; won't you, Mr. Silva?"

"Sure!" said the other without any great heartiness. He was tired of this conversation and was anxious to know where it was leading.

"You're not in the private detective business for your health," said the colonel, and the man shook his head. "I bet you're working for a firm that's paying you about three pounds a week and your miserable expenses—a dog's life."

"You're quite right there," said the man—and he spoke with the earnestness of the ill-used wage-earner. "It is a dog's life; out in all kinds of weather, all hours of the day and night, and never so much as 'thank you' for any work you do. Why, we get no credit at all, sir. If we go into the witness box the lawyers treat us like dirt."

"I absolutely agree with you," said the colonel, shaking his head. "I think the private detective business in this country isn't appreciated as it ought to be. And it is very curious we should have met you," he went on. "Only this evening I was saying to my friends here that we ought to get a good man to look after our interests. You've heard about me, I'm sure, Mr.——"

"Snakit," said the other. "Here's my card."

He produced a card from his waistcoat pocket, and the colonel read it.

"Mr. Horace Snakit," he said, "of Dooby & Somes. Now what do you say to coming into our service?"

The man blinked.

"I've got a good job——" he began inconsistently.

"I'll give you a better—six pounds a week, regular expenses and an allowance for dressing."

"It's a go!" said Mr. Snakit promptly.

"Well, you can consider yourself engaged right away. Now, Mr. Snakit, as frankness is the basis of our intercourse, you will tell me at once whether you were engaged in watching me?"

"I'll admit that, sir," said the man readily. "I had a job to watch you and to discover if you knew the whereabouts of a certain person."

"Who engaged you?"

"Well," the man hesitated, "I don't know whether it isn't betraying the confidence of a client." He waited for some encouragement to pursue the path of rectitude and honor, but received none. "Well, I'll tell you candidly, our firm has been engaged by a young lady. She brought me here tonight."

"Miss White, eh?" said the colonel quickly.

"Miss White it was, sir," said Snakit.

"So that was why she was here? She wanted to show you——"

"Just where your rooms were, sir," said the man. "She also wanted to show me the back stairs, by which I could get out of the building if I wanted to."

"What were your general instructions?"

"Just to watch you, sir, and if I had an opportunity, when you were out, to sneak in and look around."

"I see," said the colonel. "Crewe, just take Mr. Snakit downstairs and tell him where to report. Fix up his pay—you know." He gave a significant sideways jerk of his head, and Crewe escorted the gratified little detective from the apartment.

When the door had closed the colonel turned on Silva.

"Pinto," he said—and there was a rumble in his voice which betrayed his anger—"that girl is dangerous.

(Continued in Tomorrow's Times)

[Copyright, 1921, Small, Maynard & Co.]

Mexican Recognition Denied

[BY A. P. NIGHT WIRE.]

MEXICO CITY, June 15.—The status of the question of recognition of Mexico by the United States has not changed, said George T. Summerlin, the American Charge d'Affaires here, today in response to questions regarding dispatches received from the United States to the effect that the State Department at Washington had secretly granted recognition.

The west's favorite for years. Caswell's National Crest Coffee. Telephone South 1970. 1,800,000 cups were served at PANAMA-PACIFIC International Exposition.

Mrs. Mary Wagner
Are Your Days a Pleasure? Health Will Make Them So
East Bakersfield, Cal.—"For several years past Dr. Pierce's medicines have been the means of keeping me in good health. I was suffering with feminine weakness, inflammation and a catarrhal condition, also my back ached, I became weak and so nervous I could not sleep; was feeling so miserable that I was scarcely able to get around. I saw Dr. Pierce's Favorite Prescription advertised and decided to take it, and it completely cured me of my weakness and built me up into such good health and strength that I depended on it to keep me well since that time. Whenever I feel the least bit rundown I take a bottle of the 'Favorite Prescription' and it builds me right up in health. It just seems to give me a new lease on life. I can also recommend Dr. Pierce's Golden Medical Discovery as a Spring tonic and blood purifier and find it equally as good as the 'Favorite Prescription.'"—Mrs. Mary Wagner, Sumner St.
All druggists. Tablets or liquid. Send 10c to Dr. Pierce's Invalids' Hotel, Buffalo, N. Y., for trial package or write for free medical advice.—[Advertisement.

Girls! if you would be healthy and hair that is soft, fluffy and shimmering Newbro's Herpicide. Sold By All Drug & Dept. Stores

HEAL SKIN DISEASES
Apply Zemo, Clean, Penetrating, Antiseptic Liquid
It is unnecessary for you to suffer with Eczema, Blotches, Ringworm, Rashes and similar skin troubles. Zemo obtained at any drug store for 35c, or $1.00 for extra large bottle, and promptly applied will usually give instant relief from itching torture. It cleanses and soothes the skin and heals quickly and effectively most skin diseases.
Zemo is a wonderful, penetrating, disappearing liquid and is soothing to the most delicate skin. Get it today and save all further distress.—[Advertisement.

Women Men Admire
Men admire a pretty face and a good figure, but more than these a buoyant disposition and the charm of happy content. There is no attraction but what a light-hearted woman is the joy of a man's life, but no woman can be happy and cheerful when dragged down by those ailments that so often develop, headaches, backache, nervousness and "the blues."
We are continually publishing letters in this paper from women who have been restored to health by Lydia E. Pinkham's Vegetable Compound after doctors and other medicines have failed to help them. If you are ill why not give it a trial.—[Advertisement.

News From South of Tehachapi

THOUSANDS SEE GRADUATIONS

[illegible]

LARGE CLASS GRADUATES

[EXCLUSIVE DISPATCH.]

LONG BEACH, June 15.—Attorney Frank G. Tyrrell of Los Angeles was the principal speaker at the commencement exercises for the largest class ever graduated from the Long Beach Polytechnic High School held tonight at the First Christian Church. More than 300 students received their diplomas from E. J. Wightman, president of the Board of Education. Rev. Arnold Bode gave the invocation. Music was furnished by the high school orchestra and the glee clubs of the institution.

Superintendent of Schools W. L. Stephens made a brief address after which David Burcham, principal of the high school, presented the class to President Wightman of the Board of Education. The rule that graduates shall not receive gifts or flowers at the exercises was enforced again this year.

MOTORIST BOUND OVER

F. D. Barry was bound over to the Superior Court in Justice of the Peace S. H. Underwood's court today on two counts, manslaughter and failing to stop and render aid in case of an accident. He is under $10,000 bond for his appearance in the higher court. Barry was held following the death of Mrs. G. H. Christine as the result of an auto accident at Tenth and Atlantic streets a few weeks ago.

Gas wastage on Signal Hill has been increased during the past few days to 50,000,000 cubic feet, according to the estimates of City Gas and Electric Inspector O. L. Cline. One new well on the Henderson lease is shooting 15,000,000 cubic feet into the air every day, Mr. Cline asserts.

Hotel Casaloma, San Diego, Cal. Very moderately priced. American or European plan.—[Advertisement.

Coronado Tent City bigger and better than ever. Reserve now.—[Advertisement.

CONCEALING THE FOUNDATIONS

BY WILLIAM FOSTER ELLIOT

A strong foundation is, of course, the best thing about a building, but not to look at. On the same principal, melodrama is undoubtedly a good basis for a photoplay—if it doesn't show anywhere. Even so, had any one told me a week ago that "East Lynne" could be made into one of the most beautiful pictures of the year, I should have replied that there was a limit to concealment.

But Hugo Ballin's production of "East Lynne," now showing in town, is just that—one of the most beautiful pictures of the year, and you know what "East Lynne" was before Mr. Ballin started work on it. So the limit, if there is one, has been stretched considerably, and those who love beauty, delicacy of suggestion and poignant symbolism on the screen have something to gloat over.

Perhaps one should have been prepared for this by Mr. Ballin's handling of "Jane Eyre," but I'm not sure; "Jane Eyre" is "Jane Eyre," and "East Lynne" is "East Lynne." After all, the difference between them is immense, and that Mr. Ballin was able to bridge it shows the extreme flexibility of his technique as nothing else could.

The acting in "East Lynne" is chiefly Mabel Ballin as far as anything beyond mere competence goes; but surely that is small cause for complaint. You can't expect that strange white fire of temperament, that flaming delicacy, from every one. Her support is really awfully good. It only happens that she is something more.

On the whole, Mr. Ballin's "East Lynne" has betrayed me into an enthusiasm quite unbecoming in a critic, and I shall await his next production with badly concealed impatience. And, by the way, what will that next production be? Has Mr. Ballin ever thought of doing a Dickens picture? Has he ever thought of doing "David Copperfield"? If he ever should think of it, and carry on with the idea, some of us would be happy almost beyond endurance.

DANCERS VERSATILE

Marmein Sisters Bring New Work to Hillstreet

On every appearance over the Orpheum circuit the Marmein sisters, Miriam and Irene, have given audiences something new in dance creations. They change their program for each tour, a notable evidence of their versatility. They create all their dances, stage and costume them, design their own scenery and even slect their own musical accompaniment for each number.

In their appearance at the Hillstreet Theater next week they will reveal their latest production, entitled "Drama Dances, Grave and Gay." There are three numbers. One is a bit of Chinese melodrama, with "The Jewels of the Madonna" as its basic theme; the second is a dainty conceit in which the sisters are bluebirds quarreling over a worm, and the third is a "Queen and Knave of Hearts" frolic.

During the changes of settings and costumes, Miss Ruth Marr, a soprano of exceptional attainments, supplies vocal intermezzi. Albert Kirst, Jr., directs the orchestra in the specially selected musical score for this act.

DOUBLE ATTRACTION

There is a double measure of entertainment at Loew's State Theater this week. Bert Lytell, star of "The Face Between," a Loew-Metro picture, which is attracting large crowds, shares honors with Joveddah De Rajah, headline vaudeville attraction, who is widely known as a Hindu mystic. Joveddah De Rajah, with the assistance of Princess Olga, undertakes to perform any stunts in mental telepathy the audience may devise for him. Bert Lytell is proving even more popular than usual with the crowds that are seeing him in "The Face Between." The picture portrays the sacrifice of a son for his father, and Lytell play both father and son.

REVUE, PLUS VAUDEVILLE

A change of policy has been announced for the Will King show at Philharmonic Auditorium. Beginning Monday the program will include the Musical Revue and in addition five vaudeville acts. These have already been arranged for and will arrive in Los Angeles Monday morning. King will stage a new musical show, "Take a Chance." The numbers selected by Herman King, musical director for the King company, will, it is promised, be the jazziest selections to date.

TO VAMP FOR FOX

Kathleen Key, who will be remembered for her Shireen in the recent production of "Omar Khayyam" and as the vampire in "Where is My Wandering Boy," has been engaged for the part of the Spanish girl in Charles Buck Jones's Fox picture, "Vamoos." In this part Miss Key wears the dress that Sara Sothern wore during the stage presentation of "Smilin' Through," at the Majestic. Miss Key spent a year in Australia not long ago as leading woman in Snowy Bakers's productions over there.

FARCE TO OPEN

"Up in Mabel's Room," that rollicking, risque bit of farce comedy, which even startled blase old New York, will be given its first stock presentation in Los Angeles next Sunday matinee at Dalton's Broadway Theater, by the Smith-King players. "Up in Mabel's Room" will serve to introduce the new leading lady, who succeeds Betty Brice, namely, Kathryn Hammond, a protege, of Al H. Woods, who was brought here by Dalton brothers for the summer season. In the fall she returns to Broadway to be starred in a big new production, "The Sign on the Door," Channing Pollock's well-known melodrama, made famous by Marjorie Rambeau, will be shown for the remainder of this week only.

TREAT FOR KIDDIES

On Saturday morning Thomas Meighan will present what he calls a "Midseason Christmas" treat for the several thousand orphans of Los Angeles at Grauman's Theater, where he will appear in person. On Sunday begins the final week of Thomas Meighan in "The Bachelor Daddy" at Grauman Rialto Theater. Mr. Meighan is admirably cast, the story has tremendous appeal, the supporting players headed by Leatrice Joy are excellent. Those who love bright, vivacious children will find them in this delightful screen production.

Two Narrowly Escape Death by Drowning

[EXCLUSIVE DISPATCH.]

REDONDO BEACH, June 15.—Redondo Beach made a record of two near-drownings this morning with one of the victims still in a critical condition from his experience. Bruno Caro of Los Angeles, a Mexican, tried to commit suicide by throwing himself into the ocean from the municipal pier. Fishermen who rushed to his rescue had a hard time to quiet him. Bent on self-destruction he grabbed a heavy hammer from the bottom of the boat, striking himself about the head and shoulders and inflicting injuries from which he may die. He was rushed to the Emergency Hospital in Los Angeles, where his condition is precarious. His act is attributed to sickness.

Mrs. R. E. Story of the Strand, Redondo Beach, was carried out in a rip tide and when rescued by Life Guard Roy Kegeris, was nearly exhausted. Kegeris, who is a brilliant swimmer, holding world records, made a gallant fight against a heavy sea and won.

Lawrence Williams and Addison Cherry, two other guards also went to the rescue. A first-aid treatment was given.

Ideal resort at Coronado Beach.—[Advertisement.

"MIDSUMMER FROLIC" PLANS ANNOUNCED

[LOCAL CORRESPONDENCE.]

CULVER CITY, June 15. — A four-day reign of music, fun-making and joy will be the outstanding amusement attraction of the summer at Culver City, according to plans for a "Midsummer Frolic" made public today by officers of Community Post No. 46, American Legion. The festival will be held July 13, 14, 15 and 16.

Novel amusement and entertainment features are being devised, including a reconstruction of a "Camp of '49," which will be a replica of the old gold days of California.

The officers of the post putting on the summer carnival are Robert Wankowski, commander; Brier Schorr, vice-commander; James O. Gordon, adjutant; and A. W. Busbaum, finance officer.

Dick Ferris has been engaged to direct the festival. He is being assisted by W. H. Rice. The members of the executive staff of the Legion for the occasion are Messrs. Gordon, Schorr and W. W. Meyers.

Coronado Agency, 511 Spring st.—[Advertisement.

NEW MEAT COUNCIL

Wholesale and Retail Dealers for Organization

For the purpose of increasing consumption of meat in this part of the country, wholesale and retail meat dealers here have organized the Meat Council of Southern California.

The packers are represented by Frank Houser, George Woodward, D. E. Hostetter, John Reuther, Richard Jeffries, and R. H. Cordray. The retailers' committee consists of William Young, M. R. Harlan, E. E. Baltzer, Benjamin Heisman, George W. Ingledue and James Mulvahill.

EARTHQUAKES FELT

Three Temblors are Reported at Calexico

[BY A. P. DAY WIRE.]

CALEXICO, June 15. — Three light earthquake shocks were felt here today. Seven years ago a disastrous earthquake here, June 22, 1915, practically destroyed the buildings of the business district. No damage was reported from the shocks of today.

Coronado Agency, Main 3917.—[Advertisement.

SANTA ANA LICENSES

[EXCLUSIVE DISPATCH.]

SANTA ANA, June 15.—Marriage licenses were issued here today as follows: John William Lindebaum, 30, Danville, Ill., Sarah A. Cavanaugh, 24, Waterloo, Iowa. Clara W. Kirkpatrick, 22, Frances V. Holman, 19, Los Angeles. Berna K. Kirk, 35, Annie Bennett, 38, San Diego. Hugh Jones, 32, Laura Stratford, 32, Los Angeles. Ray E. Catherman, 26, Orange, Hazel Lucille Sprague, 21, Santa Ana. Henry B. Wright, 20, Helen Louise Epperly, 20, Santa Ana.

Tavern, Big Bear Lake. Pico 2439.—[Advertisement.

ORDERS BILLS PAID

[BY A. P. NIGHT WIRE.]

WASHINGTON, June 15.—Chairman Lasker today instructed the treasurer of the Shipping Board to pay immediately all claims already awarded against the Emergency Fleet Corporation and has drawn for the purpose the first $5,000,000 of the $30,000,000 made available under the independent office appropriation bill.

Interlocutory Decree Given to Mrs. Burke

[EXCLUSIVE DISPATCH.]

SANTA BARBARA, June 15.—Edna Marston Burke, daughter of Mr. and Mrs. E. S. Marston, wealthy residents of New York, obtained an interlocutory decree of divorce here today on grounds that her husband, Oscar H. Burke, popular young clubman of New York, loves the cup that cheers and the glowing eyes of other women.

Mrs. Burke declares in her complaint that on one occasion she found Burke in company with a married woman, seated on the shelves in the pantry of their home, drinking cocktails, and the woman passing the cocktails to Burke as a loving cup. In another part of the complaint she declared they were motoring in different machines to a society function, when her machine broke down. He passed, stopped, look back, laughed and went on, she said. She remained by the roadside until after midnight, when another man came to her aid.

The couple were married in New York June 11, 1913, and separated there Nov. 1, 1920. Their son, Edwin Marston Burke, born March 27, 1920, was awarded to the wife.

Mrs. Burke has been a resident of the Montecito colony for the past year and is popular with the local society set.

Have you seen Signal Hill at night? Free excursions from J. F. Lasley's office, 404 Pacific Finance Bldg. Friday night, 7 o'clock.

Trout, lake and stream. Pico 2439.—[Advertisement.

Cities to Join in Plans for Paving Road

[EXCLUSIVE DISPATCH.]

EL CENTRO, June 15.—Business men of El Centro and Holtville will meet in a joint session of the El Centro Chamber of Commerce and Holtville Commercial Club here on Wednesday to work out plans for paving the highway between the two cities by joint municipal enterprise. Efforts to induce the State or county to make the improvement have failed and the commercial bodies interested feel that work cannot be longer delayed without serious loss to business and hardship upon general auto traffic.

"Coronado Tent City" for fun.—[Advertisement.

Will Hold Fair Despite Defeat of Bond Issue

[EXCLUSIVE DISPATCH.]

IMPERIAL, June 15.—Despite failure of a $50,000 bond issue to finance an Imperial county fair this fall, directors of the fair association have decided to continue plans already made and to hold the fair through co-operation of chambers of commerce, farm centers and other organizations of Imperial Valley.

These bodies will be asked to appoint delegates to a meeting at Calipatria on the 30th inst. to complete plans for the fair.

C. C. Jenkins, fair manager, has issued a request that exhibitors continue to send in their displays on assurance that the fair will be held in October as scheduled.

Summer at Coronado Tent City.—[Advertisement.

CAPT. AMUNDSEN TO MEET MAUD AT NOME

NORWEGIAN EXPLORER REACHES ALASKA AHEAD OF POLAR SHIP

[BY A. P. DAY WIRE.]

NOME (Alaska) June 14.—The steamer Victoria, first passenger vessel of the season to reach Nome, arrived here at noon today. Ice conditions prevented launching of lighters and the passengers were taken ashore through the ice in small boats.

Capt. Roald Amundsen, Norwegian explorer, was a passenger. He said his exploration ship Maud, with which he will attempt to drift past the North Pole in the Arctic ice pack, should arrive here from Seattle in about ten days.

The Victoria encountered drift ice fifty miles wide about 160 miles out of Nome and proceeded here slowly. Nome roadstead is filling with drift ice from Norton Bay, which may delay vessel movements.

Receive Strike Ballots

[BY A. P. NIGHT WIRE.]

SAN FRANCISCO, June 15.—Strike ballots for the union men of the shop crafts on rail lines between here and Portland, Or., were received here today at the local headquarters of the Federation of Railway Employees, officials of the federation announced.

SHIPPING and Los Angeles Harbor NEWS

SHIPPING

LOS ANGELES HARBOR

ARRIVED—THURSDAY, JUNE 15

Steamer Harvard, Capt. Rogers, San Francisco.
Steamer Ruth Alexander, Capt. Cousins, San Diego.
Steamer Admiral Farragut, Capt. Borg, Portland.
Steamer Ecuador, Capt. Paulsen, New York.
Steamer Humboldt, Capt. Baughman, San Francisco.
Steamer Idaho, Capt. Hubbenette, Gray's Harbor.
Steamer Panaman, Capt. Tucker, San Francisco.
Steamer Canadian Rover, Capt. Forson, Ocean Falls, B. C.
Steamer Prentiss, Capt. Beach, Albion.
Steamer Capt. A. F. Lucas, Capt. Hansen, San Francisco.
Steamer Saginaw, Capt. Carlson, Port Angeles.
Steamer San Jacinto, Capt. Eliason, Gray's Harbor.
Steamer Flavel, Capt. Mikkelsen, Eureka.
French steamer Honduras, Capt. Begouin, San Francisco.
British steamer Gladiator, Capt. Cafferata, Liverpool.
Steamer Wilmington, Capt. Hansen, Eureka.

SAILED—THURSDAY, JUNE 15

Steamer Harvard, Capt. Rogers, San Francisco.
Steamer Ruth Alexander, Capt. Cousins, Puget Sound.
Steamer Admiral Farragut, Capt. Borg, San Diego.
Steamer Ecuador, Capt. Paulsen, San Francisco.
Steamer Humboldt, Capt. Baughman, San Francisco.
Steamer Daisy Putnam, Capt. Bakman, Redondo Beach.
Steamer San Jacinto, Capt. Eliason, Ventura.
Steamer Centralia, Capt. Sorenson, San Diego.
Steamer Robin Goodfellow, Capt. Johnson, San Francisco.
Steamer Brunswick, Capt. Wahlgren, Fort Bragg.
Steamer Edna Christensen, Capt. Martin, Gray's Harbor.
Steamer Santa Barbara, Capt. Hansen, Redondo Beach.
Steamer La Brea, Capt. Gunther, Martinez.
Steamer Oleum, Capt. Carlson, San Diego.

PASSENGER SCHEDULE

TO ARRIVE

June 17—Harvard, San Francisco, 10 a.m.
June 17—Admiral Farragut, San Diego, 6 a.m.
June 18—Yale, San Francisco, 10 a.m.
June 18—Admiral Schley, Puget Sound, 4 a.m.
June 19—Humboldt, San Francisco, 6 a.m.
June 19—Chiapas, San Francisco, 6 a.m.
June 20—President, Puget Sound, 3 p.m.
June 21—Harvard, San Francisco, 10 a.m.
June 22—Yale, San Francisco, 10 a.m.
June 22—President, San Diego, 6 a.m.
June 22—Senator, Portland, 3 p.m.

TO DEPART

June 16—Avalon, Willapa, 5 p.m.
June 16—Yale, San Francisco, 4 p.m.
June 17—Harvard, San Francisco, 4 p.m.
June 17—Admiral Farragut, Portland, 11 a.m.
June 19—Admiral Schley, Puget Sound, 11 a.m.
June 19—Humboldt, San Francisco, 5 p.m.
June 19—Chiapas, Salina Cruz, 5 p.m.
June 20—Yale, San Francisco, 4 p.m.
June 21—Harvard, San Francisco, 4 p.m.
June 22—President, Puget Sound, 11 a.m.
June 22—Senator, San Diego, 11 p.m.

CATALINA SERVICE

Steamer Avalon leaves Water-street shed, Wilmington, 10 a.m. daily, arrives at Avalon at 12:25 p.m. Returns leaving Avalon at 4 p.m., arriving Wilmington 6:25 p.m.

SCHEDULED ARRIVALS

(Cargo Carriers Only)

FRIDAY, JUNE 16

Steamer Florence Luckenbach, from Mobile.
Steamer Mexican, from San Francisco.
Steamer Oleum, from San Diego.
Steamer Dewey, from Yokohama.
Steamer San Diego, from Tacoma.

SCHEDULED DEPARTURES

FRIDAY, JUNE 16

Steamer Mundelta, for Gray's Harbor.
Steamer Canadian Rover, for Vancouver, B. C.
Motorship Boobyalla, for Portland.
Steamer Thomas Crowley, for Puget Sound.
Steamer Prentiss, for Albion.
British steamer Gladiator, for San Francisco.

IN PORT

Schooner Oceania Vance, inner harbor.
Schooner W. G. Irwin, inner harbor.
Schooner Rose Mahony, inner harbor.
Steamer Mundelta, Outer Harbor dock.
Steamer Avalon, outer harbor dock.
U.S. lighthouse tender Sequoia, L. A. Shipyard.
Steamer Siskiyou, E. K. Wood Lumber Co.
Steamer Thomas Crowley, inner harbor.
Steamer Julia Luckenbach, Luckenbach dock.
Steamer Willsolo, Williams S.S. Co., pier A.
Steamer Fort Bragg, Outer Harbor dock.
Steamer Idaho, Outer Harbor dock.
Steamer Panaman, A.-H. S.S. Co., pier A.
Steamer Canadian Rover, Outer Harbor dock.
Steamer Prentiss, inner harbor.
Steamer Saginaw, Consolidated Lumber Co.
Steamer Flavel, Hammond Lumber Co.
British steamer Gladiator, Outer Harbor dock.
Steamer Wilmington, Consolidated Lumber Co.

COASTWISE CARGO CARRIERS

Steamer Wellesley, Eureka.
Steamer Viking, Portland.
Motorship Lassen, Portland.
Steamer Martha Buehner, Coos Bay.
Steamer Georgina Rolph, Portland.
Steamer Rosalie Mahony, Portland.
Steamer Willie A. Higgins, Gray's Harbor.
Schooner Fred J. Wood, Gray's Harbor, June 10.
Steamer San Diego, Tacoma, June 10.
Steamer Phyllis, Tacoma, June 10.
Steamer Cricket, Tacoma, June 9.
Steamer Tiverton, Tacoma, June 11.
Steamer Virginia Olson, Gray's Harbor.
Steamer Catherine G. Sudden, Gray's Harbor.
Motorship William Donovan, Gray's Harbor, June 12.
Steamer J. B. Stetson, Gray's Harbor, June 12.
Steamer Daisy Gadsby, Gray's Harbor, June 12.
Steamer Santa Rita, Everett, June 13.
Steamer Horace X. Baxter, Vancouver, B. C., June 12.
Steamer Edna, Gray's Harbor.
Steamer Hartwood, Gray's Harbor.
Steamer Quinault, Tacoma, June 13.
Steamer Ryder Hanify, Puget Sound-Guaymas, June 13.
Motorship Sierra, Bellingham.
Steamer Florence Olson, Gray's Harbor, June 13.
Steamer Claremont, Willapa.
Steamer Daisy Freeman, Astoria, June 12.
Steamer Carmel, Willapa, June 13.
Steamer Chas. Christensen, Willapa, June 13.

OFF SHORE—LOADING

French steamer Alaska, Bordeaux-S. F.
Dutch steamer Eemdijk, Hamburg-Puget Sound.
Br. steamer Statesman, Liverpool-Puget Sound.
Steamer Iowan, Puget Sound-Europe.
Steamer Huron, New York; to be renamed City of Honolulu.
Br. steamer Esther Dollar, Genoa-San Francisco; arrived at New York May 28.
Fr. steamer Mississippi, Bordeaux-Puget Sound.
Steamer Orient, New York-San Francisco.
Steamer Wabash, New York-San Francisco.
Steamer Selma City, Portland-Baltimore.
Steamer Robin Gray, Baltimore-Puget Sound.
Steamer Fairfield City, Baltimore-Honolulu.
Steamer Steel Ranger, Boston-San Francisco.
Danish motorship Tonking, Antwerp-San Francisco.
Steamer West Chopaka, Singapore.
French steamer Indiana, Bordeaux-San Francisco.
French steamer Nevada, Bordeaux-San Francisco.
Motorship Kennecott, San Francisco-New York.
Steamer Frederick Luckenbach, Mobile-Puget Sound.
Steamer Depere, Arica-San Francisco.
Steamer Lewis Luckenbach, New York-San Francisco.
Steamer Brush, Portland, Me.-San Francisco.
Steamer Lena Luckenbach, Puget Sound-Boston.
Steamer Hattie Luckenbach, Mobile-San Francisco.
Steamer Eastern Merchant, Puget Sound-New York.
Steamer Mexican, San Francisco-Boston.
Steamer Texan, Hamburg-San Francisco.
Steamer Canadian Observer, Ocean Falls, B. C.
Steamer Nebraskan, Puget Sound-Boston.
Steamer A. L. Kent, Puget Sound-New York.
Norwegian steamer Baja California, Puget Sound-Guayaquil.
Steamer Red Hook, Puget Sound-Tampico.
Steamer Liberator, Portland-Savannah.
Steamer Blue Triangle, Gray's Harbor-Portland, Me.
Steamer Howick Hall, Puget Sound-Manchester.
Steamer El Segundo, San Francisco.
Steamer Aeolus, New York (to be renamed "City of Los Angeles.")
Steamer Eldorado, Puget Sound-New Orleans.
Steamer Nyanza, Mobile-San Francisco.
Steamer Montgomery City, Puget Sound-Liverpool.
Dutch steamer Tjikarang, Portland-Batavia.
Steamer Steel Navigator, Puget Sound-Boston.
Steamer Steel Inventor, Puget Sound-New York.
Steamer Bearport, San Francisco-Singapore.
Steamer Hyades, San Francisco-Honolulu.
Dutch steamer Moerdyk, Puget Sound-Antwerp.
Steamer Havre Maru, New York-Kobe.

OFF SHORE—EN ROUTE

Jap. steamer Harve Maru, Norfolk-Kobe, May 8.
Steamer Floridian, Hamburg, via New York, June 8.
Steamer Dewey, Yokohama, May 26.
Swedish motorship San Francisco, Liverpool, via San Jose de Guatemala, June 7.
British steamer Carmarthenshire, Swansea, via [illegible] 24.
Steamer West Gambo, Buenos Aires, via Para, June 5.
Steamer Virginian, Hull; arrived at Boston June 4.
Steamer Arizonan, Glasgow-Portland; arrived at New York June 6.
Steamer West O'Rowa, Singapore; arrived at Manila June 6.
Steamer Eagle, New York via Balboa, June 5.
French steamer Texas, Bordeaux, May 25.
Steamer Santa Eulalia, Baltimore, via Balboa, June 5.
Steamer American, Norfolk via Balboa, June 5.
Steamer Edgar F. Luckenbach, Philadelphia, via Balboa, June 10.
Japanese steamer Ginyo Maru, Valparaiso, via Callao, June 10.
Steamer Pacific Baltimore, via Balboa, June 9.
Steamer Derbiay, Valparaiso, May 31.
Steamer Tacoma Maru, Santos, May 24.
Steamer Robin Adair, New York, via Balboa, June 9.
Steamer Lehigh, Philadelphia, June 7.
Steamer Nika, Mobile, via Balboa, June 10.
Swedish motorship Yngaren, Newcastle, Eng., May 31.
Steamer Florence Luckenbach, New Orleans, via Balboa, June 3.
Steamer Harry Luckenbach, Philadelphia, June 8.
Steamer Colombia, New York, June 8.
Steamer Birmingham City, London, May 18.
Steamer Orleans, Mobile, June 8.
Steamer West Prospect, Singapore, via Hongkong, June 12.
Steamer K. I. Luckenbach, New York, June 10.
Steamer Pennsylvanian, Boston, via Balboa, June 12.
Steamer Williaro, New York, via Balboa, June 12.
Steamer Agwidale, New Orleans, June 8.
British steamer Esther Dollar, Genoa, via Norfolk, June 14.
Steamer Cape Romain, Philadelphia, June 12.
Steamer Cottonplant, Mobile, June 7.

TIDE TABLE

Tides are given in the order of their occurrence. On some days but three tides occur, the fourth tide occurring the following morning. Heights are reckoned from mean lower low water.

	High.	Low.	High.	Low.
Friday, June 16..	1:28	8:19	3:31	9:43
	4.2	1.0	4.4	2.6
Sunday, June 18..	4:10	10:02	5:01	....
	3.8	1.6	5.0	....
Saturday, June 17..	2:43	9:11	4:19	11:08
	3.8	1.4	4.7	2.1
Sunday, June 18..	4:10	10:02	5:01	....
	3.8	1.6	5.0	....
Monday, June 19..	12:01	5:28	10:51	5:40
	1.9	3.6	1.8	5.4
Tuesday, June 20..	12:42	6:21	11:35	6:16
	1.0	3.7	1.9	5.7
Wed'day, June 21..	1:16	7:22	12:15	6:50
	0.5	3.8	2.0	6.1

ARRIVALS AND CLEARANCES AT WORLD'S PORTS

[BY A. P. NIGHT WIRE.]

SEATTLE, June 15.—Arrived: Willhilo, New York, via San Francisco and Portland, 5 a.m. Toyooka Maru, Kobe, 1:50 p.m. Lurline, Honolulu, via San Francisco and Tacoma, 12:40 p.m. Fulton, British Columbia ports, 0:25 a.m. Spokane, Southeastern Alaska, 6:50. Northwestern Point Wells, 2:50 a.m.

Sailed: Manila Maru, Tacoma. Admiral Evans, anchorage, 10:10 a.m. Davenport, Los Angeles, via Tacoma and Everett, 2 a.m. Protesilaus, Manila, via Victoria, Yokohama and Hongkong, 1:15 a.m. U.S.C.G. Unalga, Port Townsend, 1:20 p.m.

ABERDEEN, June 15.—Arrived: Bessie Dollar, Hongkong, 6 a.m.

BELLINGHAM, June 15.—Arrived: Rainier, San Francisco.

Sailed: Liberator, New York, midnight; Rainier, Seattle, 4 p.m.

PORT TOWNSEND, June 15.—Arrived: Willhilo for Seattle, 1:20 a.m.; U.S.L.H.T. Heather for Seattle, 2:30 p.m.

Sailed: R. J. Hanna for Los Angeles, 11 a.m.

PORT GAMBLE, June 15.—Arrived: Yosemite, San Francisco, 10:30 a.m.

POINT WELLS, June 15.—Sailed: R. J. Hanna, Los Angeles, 9 a.m.

TACOMA, June 15.—Arrived: Davenport, San Francisco, 7:40 a.m. Chilliwack, Granby, B. C., during night.

Sailed: Nebraskan, New York, via Portland, during night; Lurline, Honolulu, via ports, 10:40 a.m.

SAN DIEGO, June 15.—Sailed: Oiler Kanawha, San Francisco, 7 a.m.; Oiler Cuyama, Los Angeles, 12:15 p.m.

VICTORIA (B. C.) June 15.—Arrived: Protesilaus, Seattle, 7:45 a.m.; Empress of India, Vancouver, 3 p.m.

Sailed: Protesilaus, Far Eastern ports, 9:45 a.m.; Canadian Importer, Madras and Bombay, midnight; Empress of Asia, Yokohama, Manila and Hongkong, 7 p.m.

SAN FRANCISCO, June 15.—Arrived: Waitapu, Br., New Castle, N.S.W., 12:15 a.m.; Willamette, Astoria, 9:05 a.m.; Santa Barbara, Baltimore, 9:15 a.m.; La Purisima, Astoria, 12:30 p.m.; Stanley Dollar, New York, 1:05 p.m.

Sailed: Santa Inez, Seattle, 12:15 a.m.; Mexican, New York, 7:05 a.m.

FOREIGN PORTS

Arrived:
HAVRE, June 12.—La Lorraine, New York.
Sailed:
HAMBURG, June 10.—Menominee, New York, Fourteenth Resolute, New York.
PIRAEUS, June 11.—King Alexander, New York.
BORDEAUX, June 11.—Niagara, New York.
BREMEN, June 14.—Peninsula State, New York.

PORT NOTES

The Williams Line motorship Kennecott, which was scheduled to make a call at Coos Bay on her trip south for a load of cargo, will pass up that port, it was stated in advices received at Los Angeles Harbor yesterday. Congestion at the piers, together with only a small cargo space remaining in the vessel made it advisable to cancel the Coos Bay call, company officials declared. The Kennecott sailed from the Columbia River for San Francisco to load for the East Coast and will stop in at Los Angeles Harbor on her way south.

The new Canadian Pacific liner Empress of Canada, 648 feet long, the largest ship in Pacific waters, sailed yesterday from Yokohama for Vancouver on her maiden voyage, according to advices reaching the local port today from British Columbia. She has 800 passengers and a full cargo. The second new liner coming to the company will be the Empress of Australia, scheduled to sail from England for this Coast on the 17th inst., via Panama Canal. The vessels will soon inaugurate a new service in that they will call at Honolulu on the westbound trips to the Orient.

Shipments of lumber from the North Pacific to the Atlantic seaboard on Williams line freighters will total 10,000,000 feet within the next few weeks, it was announced yesterday. The shipments will be carried by the steamers Willpolo, Willsolo, Willhilo and Willhilo and the motorship Kennecott. The Willhilo, due in Seattle next Tuesday, will load 2,000,000 feet of lumber at Gray's Harbor and 1000 tons of copper at Tacoma.

Boston may soon become an official port of call for the Robert Dollar Steamship Company's around-the-world service, according to advices received from the north yesterday. When Capt. Robert Dollar, who has been in New York and Boston, arrives at San Francisco on the [illegible] Alexander, he is expected to announce the proposed establishment of a Dollar office and the acquisition of a pier at Boston.

The Pacific Mail liner San Juan, operated in the San Francisco-Los Angeles Harbor-Central American service, will arrive at the local port Monday on her trip south.

Plan Water Taxi Service to Warships

A twenty - minute water taxi service between the Fifth-street landing and warships of the Pacific Fleet will be inaugurated at Los Angeles Harbor in September, when the fleet returns to its base. Nineteen fast gasoline launches will be operated by the Home Ten Water Taxi Association, an organization of launch operators at the harbor.

Exclusive right to operate between the harbor landings and the battleships has been granted the association by the Board of Harbor Commissioners, the association having agreed to pay the city 2 per cent of gross receipts. The franchise was granted on a competitive bid basis, Garbutt & Walsh being the only bidder. At a recent meeting of the harbor board the latter concern withdrew its bid of 20 per cent of gross receipts, because it was unable to secure permission to land at warship gangways.

Sanity Hearing of Mrs. Heil is Delayed Week

Mrs. Ella Bell Heil, divorced wife of a wealthy Chicago man, is still under observation at the County Hospital. She was to appear before the Lunacy Commission yesterday, but as Judge McLucas was engaged in the divorce court, the hearing was continued until next Thursday.

Mrs. Heil is charged by her mother with being insane. Although in comfortable circumstances, she admitted posing as a maid in private families in Chicago and pilfering clothing and jewels. She never sold the loot. She declared she did not know why she stole. Chicago police officers are waiting to arrest her on robbery charges if the Lunacy Commission declares she is sane.

News of Ships and Sailings in Pacific Ports

[BY A. P. NIGHT WIRE.]

TACOMA, June 15.—The Davenport was an arrival Thursday morning from San Francisco via Seattle at the Baker dock. The steamer had considerable general freight for local firms. The Davenport will load lumber for California.

The Nebraskan of the American-Hawaiian Line sailed during the night for Philadelphia, New York and Boston. The vessel went from Tacoma to Portland and thence to San Francisco.

The Chilliwack, with ore from British Columbia, was a Thursday morning arrival. The steamer is expected to sail Thursday night or Friday morning for the north.

The Juneau of the Alaska Steamship Line was due to sail some time tonight for Alaska points, via Seattle and British Columbia ports.

The Lurline of the Matson Line, loading for Honolulu and other Hawaiian Island ports, sailed today. The vessel had a large amount of general cargo out from here including hot shocks, furniture, flour and other local products.

Alex S. Fulton, immigration inspector in charge of Tacoma, who died suddenly Wednesday afternoon in Olympia, had a host of friends among marine men. Mr. Fulton had been in charge of the Tacoma office for the past twenty years and his work brought him in contact with the different shipmasters.

Several big steamships are listed for Tacoma loading Friday and Saturday. The O. S. K. will have two ships in loading for the Orient, while the Admiral Line will have one of the 535's here to take cargo.

The Manila Maru is looked for Friday and the Amazon Maru, both O. S. K. liners are due. The Amazon Maru is scheduled for Saturday and will go to the Puget Sound Lumber Company to commence loading her local freight. This vessel has been at Vancouver loading.

The President Jackson of the Admiral Line is due Saturday morning at the smelter to take copper. This vessel has a full cargo of freight out from the sound and a big list of passengers for Japan, China and the Philippines.

SAN DIEGO, June 15.—Capt. Henry T. Meriwether, who recently has commanded the United States Navy tanker Neches, and who was one of the "fighting 50" naval reserve officers ousted from active service by reason of recent Congressional action, was appointed a San Diego harbor pilot today. He succeeds Port Pilot James Keith, who resigned recently after many years of service.

Word was received here today that the season's first log raft from the Columbia River to this port would not leave yesterday as originally planned but would start about June 25, arriving here about July 12. Three rafts containing about 15,000,000 feet of timber will come here from the Columbia River for one local company this summer.

PORT TOWNSEND, June 15.—The Nippon Yusen Kaisha freighter Toyooka Maru from Yokohama and Kobe arrived this morning and proceeded to Seattle after receiving pratique. She carried a cargo of Far Eastern products, a small part of which was discharged at Vancouver. The rest were consigned to Seattle. She carried two passengers.

After being painted and overhauled the U.S.C.G.C. Unalga sailed for Juneau where she will be stationed. She called here to land a big hawser for storage in the government warehouse.

Twelve cases of liquor which had been thrown overboard from a power boat which the Arcata chased and succeeded in capturing last Saturday, was recovered yesterday by the Arcata. When near Bush Point, the rum-running craft realizing that she would be captured, jettisoned her cargo in shallow water. The operation was seen by Capt. Lonsdale of the Arcata, with the use of large fish hooks as a drag twelve sacks each containing a case of British liquor were secured.

The schooner Vigilant, in command of Capt. Matt Peasley, arrived this morning, sailing from Cape Flattery to an anchorage here. She will pay her crew Friday and go to Bellingham to load lumber for Los Angeles.

Bringing miscellaneous cargo from New York, Philadelphia, Baltimore and Norfolk, the Williams Line steamer Willhilo arrived this morning via coast ports, proceeding to Seattle where she will discharge and load part cargo for the Atlantic.

BELLINGHAM, June 15.—The Thomas P. Emigh is loading lumber at the Bloedel Donovan mills and the Parless at the E. K. Wood mill. The Vigilant is due tonight at the Wood mill, which will make three vessels tied up there. The Shasta will get away soon with lumber for Los Angeles.

Most of the small fishing craft have left for fishing waters up the sound and on the Alaska banks.

The Standard Oil Company's tanker Percy [illegible] discharged Pearl oil here today and departed for Point Wells.

The steamer Rainier arrived this morning from San Francisco and after discharging a mixed merchandise consignment, cleared for Vancouver, B. C.

SEATTLE, June 15.—The Willhilo of the Williams Steamship Company sailed at 3 o'clock this morning for east coast ports, via Portland, San Francisco and Los Angeles, with lumber, canned salmon and general cargo.

The Nippon Yusen Kaisha steamship Toyooka Maru arrived at 1:50 o'clock this afternoon from Yokohama and Kobe, after touching at Vancouver to unload a consignment of silk. Most of her cargo was consigned to Seattle.

The Lurline, of the Matson fleet, arrived from Honolulu, via San Francisco, Bellingham and Tacoma. She will sail for the islands again Saturday with general cargo and sixty passengers.

The steamship Spokane, of the Pacific Steamship Company, arrived at 6:50 o'clock this morning from Southeastern Alaska with 104 passengers and shipments of fresh fish.

The United States Coast Guard cutter Unalga sailed at 1:20 o'clock this afternoon for her station at Juneau, after being in Seattle several weeks to be refitted and supplied.

The Pacific Steamship Company's Admiral Evans sailed this morning for Anchorage, via Southeastern and Southwestern Alaska ports, with 125 passengers and 1500 tons of miscellaneous cargo.

The steamship Davenport sailed this morning for Los Angeles, via Tacoma and Everett, with lumber, canned salmon and general cargo.

The Blue Funnel liner Protesilaus sailed at 2:15 o'clock this afternoon for ports in China, Japan and the Philippines.

ABERDEEN, June 15.—The Pomona sailed at 2 o'clock this afternoon for Port Ludlow to complete loading lumber for the Far East.

The Bessie Dollar arrived this morning and berthed at the Weatherwax mill for cargo for the Far East.

The schooner Ella A. was towed to sea this afternoon bound for Los Angeles.

Thirty vessels cleared from Gray's Harbor for various ports with lumber cargoes during the first fifteen days of June, and with engagements now in sight the present month promises to be a record breaker. During May practically 55,000,000 feet of lumber were shipped out by water, and June promises to exceed that amount.

VANCOUVER, June 15.—The Canadian-Australasian Royal Mail Line steamship Makura, Capt. Crawford, will sail at midnight on Friday for Honolulu, Fiji, New Zealand and Australia. She has a good cargo and some 200 passengers.

The Canadian Pacific Royal Mail liner Empress of Asia, Capt. Douglas, sailed at midday for the Far East with 600 passengers and a full freight cargo.

The Nippon Kaisha steamer Toyooka Maru, Capt. Matsuda, has sailed for Seattle and will be back to Vancouver July 1 to load outward to Japan.

The steamship Canadian Prospector, Capt. Wallace, will be in from the Far East on Friday with a fair quantity of freight.

The steamship Canadian Freighter arrived from Vancouver Island ports today to complete cargo for Yokohama and Shanghai. She will sail June 24.

The Ellerman-Wilson steamship Kalomo is due on Sunday from the United Kingdom and continental ports with 1500 tons of general cargo and metal plates. She will load 700 tons here.

The Canadian Robert Dollar steamship Bessie Dollar will not touch at Vancouver this voyage. She will complete her cargo for the Far East at Gray's Harbor and Anacortes.

The steamship Canadian Transporter of the Canadian government merchant marine has been allocated for the next Indian run. She will sail August 20 for Bombay.

VICTORIA, June 15.—The Canadian government merchant marine freighter Canadian Importer, which loaded a full cargo on the mainland, passed out to sea from this port at midnight for Madras and Bombay.

The freighter Waietapu of the Canadian-Australian Line, inbound from Australia June 24 with freight for British Columbia ports. She will load outward at Ocean Falls with paper and bunker at Union Bay.

The steamship Protesilaus called here today on her way out from Seattle to the Far East. She embarked ten Chinese steerage passengers and took aboard mails here.

Bound for Yokohama and Hongkong, the Canadian Pacific liner Empress of Asia cleared out tonight.

Chartered to carry a large party of Masons north, the steamship Princess Charlotte will leave port Monday for Prince Rupert.

SAN FRANCISCO, June 15. — The battleship Connecticut departed for Portland this afternoon to take part in the Rose Festival there.

EVERETT, June 15.—The Steel Navigator tied up this morning at the Canyon mill to load lumber for Los Angeles.

The steam schooner Port Angeles is expected in Everett this week end with a general cargo of freight for Seattle, Everett and Bellingham. She will load lumber here for the South.

The steam schooner Davenport is expected here tomorrow to load 1,500,000 feet of lumber for the South. She is operated by the Charles Nelson Line.

SEATTLE, June 15.—Two new steamer services were announced today by the Pacific Steamship Company. The Blue Star Line of London has decided to put refrigerator ships on a regular service between Seattle and British ports to handle fruits from the Pacific Northwest. The service will start with the sailing of the Gothic Star which will arrive in Seattle September 15. There will be a sailing every three weeks.

NAVAL ORDERS.

[EXCLUSIVE DISPATCH.]

WASHINGTON, June 15.—Naval orders: Commander J. S. Graham to wait orders. Lieut.-Commander W. B. Baughman to U.S.S. Goldstar.
Lieut.-Commander J. A. Fletcher to U.S.S. Orion.
[illegible]
Lieut. E. F. Clark V. L. Van Alstine to Yorktown, Va.
Commander J. H. Beach to Hampton Roads, Va.
Lieut.-Commander H. L. Chick to U.S.S. Prairie.
[illegible]

MARINE CORPS ORDERS

[illegible]
Capt. D. L. S. Brewster to Quantico, Va.
Capt. Joseph Jackson to Quantico.
Capt. R. S. Hunter to Second Brigade, Santo Domingo.
Capt. J. F. Burke to Wakefield, Mass.
Capt. J. L. Doxey to New London, Ct.
Capt. M. S. Berry to Hingham, Mass.
First Lieut. A. A. Gladden to Quantico.
First Lieut. G. H. Morse to Quantico.
Second Lieut. J. C. McQueen to Hingham, Mass.
Second Lieut. August Koerbling, honorably discharged.
Lieut.-Col. A. S. Williams to Marine Corps headquarters.
Capt. G. F. Smithson, resignation accepted.
[illegible]
Q. M. Clerk R. A. Narkle to Parris Island, S. C.
Following honorably discharged: First Lieut. C. L. Webster, Doyle Bradford, G. M. Williamson and J. R. Baker; Second Lieuts. J. E. Powell, F. V. Kennedy, H. A. Strong, D. M. Whiting and H. O. Young.
Second Lieut. F. K. Noble to home.

RADIO REPORT.

[BY FEDERAL TELEGRAPH SERVICE.]

[illegible]

OREGON SHORT LINE OFFICIAL RESIGNED?

[BY A. P. DAY WIRE.]

BUTTE (Mont.) June 15.—Unofficial reports were in circulation today among local railroad men that F. H. Knickerbocker, general superintendent of the Oregon Short Line, Union Pacific system, had resigned to become general manager of the Guggenheim transportation interests, with headquarters in Seattle.

For Summer

there is nothing more appropriate than genuine English Flannels, and our recent importations of these famous fabrics from Fox Bros. Co., Ltd. includes many patterns showing THE NEW, SOFT SHADES in Grays, Blues, Browns, Tans and White—either plain or silk decorated.

Suit and Extra Trousers
$55 - $65 - $75

Distinctive Knickers and Sports Suits—Cricket Flannels—Whipcords—Silks—Linens and Gabardines.

Wm. Jerrems' Sons
529 W. 6th St.
Pacific Mutual Bldg.

J. A. HOGLE & CO. JOHN M. HAGER Resident Partner
MUNICIPAL, RAILROAD, PUBLIC UTILITY AND INDUSTRIAL BONDS
VAN NUYS BLDG.—PHONE 810-771.

Business; Financial; Markets; Investment

DAILY TRADE TALK

Country's Economic Growth Revealed; the Bean Situation; New Type of Industrial Leader

BY CHAPIN HALL

The research department of a Los Angeles bank has been compiling information covering the per capita money in circulation, and during the course of the work some interesting comparisons were unearthed.

For instance, the money circulation at the present time is $48.89 while on Jan. 1, 1879, it was $16.92.

The present gold coin and bullion in the United States is $1,007,034,535 and on Jan. 1, 1879, it was $96,262,850.

At the present time there are 372,356,851 standard silver dollars in the United States. In 1879 there were 5,790,721.

The present population of the United States as of May 1, 1922, is 109,466,000 people. On Jan. 1, 1879, there were 46,281,000 people.

As a further comparison of the two periods, in 1879 there were 60,742,800 acres of land in the United States planted to corn, the average yield of this acreage being 25.5 bushels, and the farm value of yield per acre as of Dec. 1, 1879, was $10.23. Comparing this with the figures of the 1920 census, we find that there were 104,661,000 acres planted to corn; that the average yield per acre was 26.9 bushels and the farm value of yield per acre was $26.93.

The wheat acreage in 1879 was 34,144,400 acres, the yield per acre was 12.3 bushels. According to the 1920 census there were 57,192,000 acres in wheat in the United States and the average yield per acre was 13.8 bushels.

Considering oats in a similar contrast, there were 16,792,000 acres in oats in 1879 with a yield per acre of 27.6 bushels, and in 1920 there were 42,322,000 acres in oats and the average yield per acre was 35.2 bushels.

In 1879 there were 87,572 miles of Western Union telegraph lines and 7500 stations in the United States and in 1919 there were 245,560 miles of lines and 25,159 offices.

In 1879, day farm labor at harvest, including board was $1 per day, and the record in 1920 was $3.60 per day.

These statistics indicate the intricate commercial net work that has been constructed in this country over a period of forty-three years. In 1873, 1874, 1893 and 1907 there were panics as a result of our uneconomic behavior, but in recent years our commercial and financial misdemeanors have only reacted to a crisis basis, and these crises have been under control.

CONCERNING BEANS

The prosperity of any community depends upon whether or not its basic industry can be operated at a reasonable profit, not for a single year, in which certain individuals may be unusually fortunate, but for a period of years, during which all sorts of marketing conditions may be encountered.

This is the conclusion of Roger Edwards, president of the Farmers' and Merchants' Bank of Ventura county, treasurer of the Edwards Associate Holdings, and ranch owner of considerable prominence. Production of lima beans is one of the principal industries of Ventura county, and about 600 acres upon the properties managed by Mr. Edwards are devoted to this crop.

Mr. Edwards is enthusiastic over the fact that the California Lima Bean Growers' Association is making progress with its summer membership campaign, and is hopeful that a large percentage of the lima acreage in the southern counties can be signed up by the association this month.

"There must be a selling value of a crop to make land values stable," observes Mr. Edwards, "and the experience of the orange, lemon, raisin and walnut growers has proved that co-operative marketing is the only way to hold crop values steady and stabilize the value of farm lands.

"Time has demonstrated that good results cannot be obtained by dumping the entire crop of any product onto the market and unloading it in a short time for the mere sake of "being out from under" for fear market conditions later in the year will be worse. Orderly marketing can best be accomplished through co-operative selling.

"An industry can show a profit only when it can dispose of all its products and avoid developing surpluses. Nothing will destroy markets quicker than surpluses. If a co-operative organization is urging the consumer to buy lima beans every day in the year the consumer knows that no effort is being made to corner the market and force prices up, and that the price of limas is based upon the law of supply and demand. This method will move larger quantities of any product and largely prevent speculative storage."

Commenting upon the fact that some ranchers prefer to sell their crops independently because they get the money all in a lump, Mr. Edwards asserts that he believes it is better for the average farmer to draw his crop money in partial payments. This way, he asserts, the rancher has a sum of money coming in from time to time out of which he can defray the cost of putting in his crop and otherwise properly finance himself, whereas he is often tempted to overreach in some direction if he gets the money all in one amount.

Mr. Edwards states that according to his observation as a banker, members of the California Lima Bean Growers' Association last year received 3-4 cent per pound more for their limas than the average of growers who sold to speculators who were competing with the association.

SCIENTIFIC LEADERSHIP

America needs a new type of industrial leader, and if he comes at all he will come from the ranks of the engineer, according to Dean Dexter S. Kimball of Cornell, president of the American Society of Mechanical Engineers, and vice-president of the American Engineering Council, who is making a tour of the West to arouse the engineering profession to greater unity of thought and effort.

Mr. Kimball, whose itinerary includes Los Angeles, San Francisco, Portland, Seattle and Spokane, says that engineering is broadening its sphere and is destined to become a leading factor in American industry, and he predicts fresh triumphs of science and invention paling the marvels of the present and the past.

"I fully believe," said this authority yesterday, "that the first stone was ridiculed and criticised by the cave dwellers; probably because it required two blows with it to finish an adversary, and some years from now when the flying machine from London to New York shall be ten minutes late on a forty-eight-hour run people will be found petitioning the International Supervisors of Flying Machines to compel the owners to put on another propellor or another pair of wings and two tails so that the service may be prompt; at least, I hope they will, for dissatisfaction is the first step in progress."

The work of the engineer, according to Kimball, has made it possible for society to realize more fully its ideals, for "every day it becomes clearer that highest mental and moral development rest primarily on material prosperity."

"It is difficult to be high-minded and hungry at the same time," added Mr. Kimball, who sees a glorious future for agriculture. The farmer is rapidly throwing away his old guess work processes and soon will emerge as a scientific professional worker comparable to the workers in professions like engineering and medicine, which are "lifting themselves from the mire of empiricism and are resting their work on the solid ground of science."

THE COUNTRY OVER

[EXCLUSIVE DISPATCH.]

DETROIT, June 15.—Retailers here have sold more Palm Beach suits and hot-weather clothing since June 1 than in any entire month last summer. Sale of other lines of goods, however, have not maintained the volume shown in May. The decline is attributed to the unusually hot weather. Merchants say there is no indication of any dimunition of buying power, but that people are using all their available spare time in outdoor recreations. Continued increase in manufacturing and building activity was an outstanding feature of the business situation this week.

New building permits for the week entailed an expenditure of $2,173,000. The average of new buildings has been about $1,000,000 a week until three weeks ago. Contractors are bidding against each other for labor and the time has passed when a good workman need be out of a job.

A shortage of finished parts again is disturbing automobile manufacturers. One large concern is running with only a two-day supply of bearings, and a one-day supply of axles on hand.

ST. LOUIS, June 15. — The Federal barge line, handling water freight on the Mississippi River carried a greater tonnage in May than in any months since 1918. The total tonnage was 67,374 of which 32,500 tons went upstream. The north-bound tonnage consisted mainly of sugar and coffee while the Gulf-bound freight was composed to a great extent of iron and steel products from the Illinois and Ohio mills bound for India, China and Japan.

Commerce is not only holding the gains of the last month but it is improving steadily in this district. The normally dull period of the summer, which usually lasts until the middle of August, is here yet, and there is every prospect that trade will be more active than under normal conditions of other years, for resumption of industrial and mining activity is bound to augment the momentum of commerce.

ATLANTA (Ga.) June 15.—The first of the watermelon and peach crops began to move this week and money will begin to flow to the growers from now on, permitting them to settle accounts for fertilizers and farm implements. While rains have retarded crops to some extent in this region the continued advance in the price of cotton has kept up the spirits of merchants and farmers. Even higher prices are expected by July as the prevailing opinion is that the yield will be too small to meet increasing demand. Cotton dealers throughout the Southeast are predicting a famine as a result of weather damage to the growing plants.

Wholesalers and jobbers report a better demand and orders for fall delivery are coming in in good volume. Retail trade is at a normal level and generous advertising of bargains is filling the stores with buyers. The building boom has lost none of its activity and dealings in the real estate market reflect the sharp revival of the buying power of the individual.

Banks are in a strong position and plenty of money is available at reasonable rates for legitimate purposes.

METAL MARKETS

[EXCLUSIVE DISPATCH.]

CLEVELAND, June 15.—The Dull Metal Trade today says that Buffalo furnaces are advancing pig iron to around $20, but New England buyers cover only in scattered lots. Although waiting upon a return of prosperity to the farmer the implement and tractor trade is recovering in a fairly satisfactory manner. The continuation of the building boom brings along better buying of concrete bars at Pittsburg, Chicago and in the East. Billets and sheet bars grow scarcer at Pittsburg. Copper can be had at New York at 13¾ cents although producers still quote 14 cents. Lead for July shipment is in fair demand at 5.75 to 5.80 cents, St. Louis. Tin stiffens abroad and brings price here to 31½ cents. Zinc recovers from temporary weakness to 5.42 to 5.45 cents, St. Louis.

GASOLINE, OILS

[EXCLUSIVE DISPATCH.]

CHICAGO, June 15.—Gasoline, tank wagon, 22; service stations, 24; machine, 27.9. Oils: Summer, 12.4; winter, 13.9; carbon, Perfection, iron barrels, 11½. Linseed oil, raw, 98; boiled, 1.00. Turpentine, 1.11. Denatured alcohol, 42.

SHIP STORES

[BY A. P. NIGHT WIRE.]

SAVANNAH (Ga.) June 15.—Turpentine firm, 95; sales, 244; receipts, 315; shipments, 245; stocks, 1572.

Rosin firm; sales, 570; receipts, 1281; shipments, 2844; stocks, 60,000.

Quote: B, 4.20; D, 4.40; E, 4.45; F, 4.50; G, 4.60; I, 4.75; K, 5.15; M, 6.25; N, 6.50; WG, 6.50; WW, 6.70.

BUSINESS NEWS

Four Per Cent Loan Company Gets Clearance; California's Per Capita Tax

Corporation Commissioner Dougherty has granted a permit to the California Convertible Interest Company, with offices at 704 Pacific Finance Building, to write 4 per cent loan contracts, under rigid regulations laid down by the commissioner after several months of work by actuaries.

The plan under which the company proposes to operate differs from the former 3 per cent scheme which was stopped by the commissioner. A fee of $25 is charged on each contract and is payable in installments or in a lump sum as desired. Out of this contract fee the company has to create an expense fund of $10 on each $1000 contract, which is withdrawn at the rate of 10 cents per contract per month as a carrying charge.

Each contract matures in the order in which it is numbered. One per cent of the face value of the loan is paid in monthly to the loan fund on which 4 per cent interest is credited. Such credits are figured on monthly balances and are credited semiannually; whereas under the old plan no interest at all was allowed on payments.

When the contract has reached its numerical order it is then matured, and the contractor receives his loan for the full face value of the contract with credit thereon for the full amount of the monthly payments paid.

Under the original plan $44 was used for expenses and was deducted from the face of the loan. Four per cent simple interest is charged on the unpaid balance after the loan has been granted. Under the old plan the contractor forfeited all payments paid in the first year if he failed to make his payments when due, whereas under the new plan the contractor can surrender his contract at any time upon thirty days' notice and get all the money he has paid in on the contract together with 4 per cent interest thereon compounded semiannually for the time it has been with the company, or get a paid-up certificate for the same amount due and payable in 100 months from date of contract with interest at 4 per cent per annum.

A reserve fund of $25,000 is created; each officer and salesman is to be under bond; the books of the company audited by certified public accountants and a report made to the commissioner monthly. Officials of the company say that the contract has the approval of both the State Actuary and the Corporation Commissioner.

MAGNESITE PRODUCTION

California was the only State producing magnesite in 1921, according to the Geological Survey, which reports output as about 50,000 tons, or less than half that of preceding year and smallest since 1916. Apparent consumption about 113,000 tons, of which 58 per cent was imported.

IMPORTS INCREASE

Value of merchandise imports in May totaled $254,000,000, which figure has been exceeded during last seventeen months only in March, 1922, and April, 1921. May imports about $96,000,000 greater than in same month of 1914. Exports totaled $308,000,000, or $10,000,000 less than April and $21,000,000 less than May, last year. Exports in May, 1914, were $161,732,000. For eleven months ending with May, imports were $2,249,000,000, and exports, $3,437,000,000. Excess of exports eleven months present year $1,088,000,000, against $2,711,000,000 same period last year.

INCOME RETURNS

Internal Revenue Bureau statistics of personal income for 1920 just issued show nearly 7,260,000 returns filed with reported net income of over $23,735,000,000. As compared with 1919, this is an increase of nearly 2,000,000 in number of returns and of $3,876,000,000 in income, but total tax collected decreased over $194,000,000. Highest per capita income tax was $27.60 in New York; lowest, $1.39 in Mississippi. Per capita tax in Arizona, $3.97; California, $14.72; Idaho, $2.52; Montana, $3.70; Nevada, $5.04; Oregon, $8.49; Utah, $3.35; Washington, $6.70.

APRICOT RETURNS

More than $4,000,000 will have been returned to California apricot growers for their 1921 crop of dried apricots when final payments to the growers are completed this week by the California Prune and Apricot Growers' Association.

Prices paid for dried apricots during the past season ranged from 11 1-3 cents a pound to 23½ cents a pound, according to size and quality. The average price paid to the growers was slightly more than 16½ cents a pound.

WEEKLY OIL REPORT

The American Petroleum Institute summary of refinery stocks, covering approximately 62.3 per cent of the operating capacity of the United States for the month of May shows an indicated increase of gasoline stocks east of the Rockies of 109,775 barrels, and an indicated decrease west of the Rockies of 229,866 barrels, making a net decrease for the country of 120,091 barrels.

Pipe line and tank farm gross domestic crude oil stocks east of the Rocky Mountains increased 6,937,000 barrels in May.

The daily average gross crude oil production of the country increased 5150 barrels, totaling 1,459,100 barrels for the week ended June 10, compared with 1,450,950 barrels for the preceding week, the institute's weekly summary shows.

California production increased 10,000 barrels.

SUNNYSIDE IRRIGATION

Sunnyside Irrigation District and Crane Creek Irrigation District, both of Washington county, Idaho, have floated bond sales of $238,500 and $100,500, respectively, which are being marketed by a syndicate of Los Angeles bond houses. The bonds are dated Feb. 1, 1922, and are due serially from 1928 to 1937.

The State laws of Idaho governing the creation and bonding of irrigation districts closely follow the California laws and give the same protection to bond holders as are afforded by the laws of this State. Assessment is levied to provide principal bond issue, bond interest, operation and maintenance. The assessment levied is a lien upon the land and takes precedence over all mortgage liens, including Federal land bank loans.

The Crane Creek and Sunnyside Irrigation districts are situated in the Boise Valley in Idaho. This valley extends from the Snake River on the Oregon line to the city of Boise, the capital of Idaho, and embraces about 400,000 acres of highly cultivated, irrigated land. Both districts are in close proximity to the town of Weiser, which has a population of about 5000, and are served by the Oregon Short Line Railroad and the Pacific Idaho Northern Railroad, as well as several excellent highways.

The soil of the district is unusually fertile. Fruits, sugar beets, potatoes, alfalfa and truck crops are successfully raised. An ample supply of water is obtained from Crane Creek Reservoir, which impounds over 6900 acre feet of water. Distribution of water is by low cost to water users, the charge being only from $1 to $1.50 per acre per year.

The purpose of this issue is to refund and retire other outstanding indebtedness as provided under Idaho laws.

DIVIDEND ANNOUNCEMENT

The Security Finance Corporation has through its board of directors, declared a dividend of 8 per cent on the preferred stock, was declared and authorized to be paid July 1, to all stockholders of record on June 15, in good standing. This corporation was organized by Southern California bankers and business men to deal in automobile conditional sales contracts of responsible dealers and

(Continued on Thirteenth Page)

NEWS ITEM
New Ford factory at New Orleans will have capacity of 150 cars daily.

RICHMOND
TELLURIDE
U. S. ROYALTIES
Three low-priced securities warranting further investigation.
Private Wire Service With New York, San Francisco and Other Markets
Direct Wire to New York Curb (Special Curb Board)
"Prompt and Efficient Service"
A. W. COOTE
Member
Chicago Board of Trade
Los Angeles Stock Exchange
San Francisco Stock Exchange
New York Curb
614 South Spring Street
6716 Hollywood Blvd

Stock Market Inquiries
When directed to us, will receive personal and intelligent attention. Our facilities for the handling of both California and Eastern Securities are of the best.
Jno. O. Knight & Co.
Stocks—Bonds
411-14 Van Nuys Bldg.
Members Los Angeles Stock Exchange — Telephone 10884

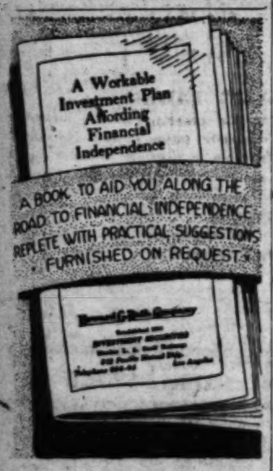

A. M. Clifford
Investment Counselor and Financial Analyst
Has no Securities for sale, and acts only as an "adviser."
Serves clients from an independent and disinterested position in selection or investigation of Bond or Stock investments.
Has specialized for over sixteen years in the analysis of such securities.
Stock Exchange Building
Los Angeles

McDonnell & Co.
INVESTMENT SECURITIES
Members
New York Stock Exchange
Chicago Board of Trade
New York Cotton Exchange
New York Produce Exchange
New York Coffee and Sugar Exchange
Alvin H. Frank, Mgr.
Los Angeles Office,
634 So. Spring St.
Telephone Pico 4612.
Private Transcontinental Wires.

WE ARE OFFERING
FOREIGN GOVERNMENT BONDS
Yielding 6.17%
FIRST MORTGAGE BONDS
Yielding 7.50%
IRRIGATION BONDS
Yielding 5.75%
Phone B'way 557 for information.
Leo G. MacLaughlin Company
GOVERNMENT MUNICIPAL CORPORATION BONDS
704-5-6 Stock Exchange Bldg., Los Angeles.

ARONSON & COMPANY
STOCKS AND BONDS
Herman W. Hellman Building
Phone Broadway 5750
Los Angeles

Anticipate July Funds Reserve Bonds Now

Municipal and Government Bonds

	Coupon	Maturity	Price	Yield
*Garden Grove Union H. S. Dist.	5½	1932-48	.....	4.70%
*Minneapolis Joint Stock Land Bk.	5	1952	103	4.65%
*California Joint Stock Land Bk.	5	1951	102.50	4.70%
Yuma Co., Ariz., Highway Imp.	5½	1956	108.14	5.00%
Graham County, Arizona	6	1927-41	.....	5.20%
City of Montevideo, Uruguay	7	1952	97	7.25%
City of Greater Prague	7½	1952	92.50	8.17%

Public Utility Bonds

Pacific Telephone & Telegraph Co.	5	1952	94	5.40%
*East Bay Water Co. "B"	6	1942	102	5.80%
*San Joaquin Light & Power Corp.	6	1952	102	5.85%
Sierra & San Francisco Power Co.	5	1949	Mkt.	5.95%
*Southern Counties Gas Co.	5½	1936	Mkt.	6.20%
Nevada California Electric Corp. "B"	6	1950	97	6.25%
Tennessee Electric Power Co.	6	1947	96	6.30%
United Light & Railway Co.	6	1952	96	6.30%
Western States Gas & Elec. Co. "A"	6	1947	96	6.35%
Utah Power & Light Co. Deb.	6	2022	91	6.60%
Western States Gas & Elec. Co.	6	1927	96.50	6.90%

Corporation Securities

Sperry Flour Co.	6	1942	98.50	6.10%
Sutter Basin Co.	6	1937	97	6.30%
Washington Pulp & Paper Co.	6½	1941	100	6.50%
Paraffine Companies, Inc.	7½	1928-31	Mkt.	7.00%
W. C. Ellis Bldg. Co.	7½	1926-34	Mkt.	7.00%
Central Coal & Coke Co.	6	1928-40	99	.....

Public Utility Preferred Stocks

Pacific Telephone & Telegraph Co.	6	.....	Mkt.	6.75%
East Bay Water Co.	6	.....	Mkt.	7.00%
San Diego Cons. Gas & Elec. Co.	7	.....	100	7.00%

Accrued Interest to Be Added
*Legal investment for California Savings Banks.
Circulars Descriptive of These Issues Will Be Sent Upon Request.
PASADENA 414 Chamber of Commerce Bldg. HOLLYWOOD 522 Hollywood Security Bldg. SAN DIEGO 1234 First National Bank Bldg. SANTA BARBARA 816 San Marcos Bldg. SEATTLE PORTLAND SAN FRANCISCO CHICAGO NEW YORK
BLYTH, WITTER & CO.
521 Trust and Savings Bldg., Los Angeles
Sixth and Spring Streets
Phone Broadway 327

"One of the Strongest Lines of Credit in the Country—"
SUCH was the remark made recently by a well-known banker in speaking of the Atlantic Refining Company, which formerly was one of the constituent parts of the Standard Oil Company. The $15,000,000 Issue of Fifteen-year 5% Gold Debentures of this great Corporation, which are now being offered, furnish a rare opportunity for the profitable employment of funds by those investors who count the unusual safety afforded by this nationally-known "line of credit" as of paramount importance. The Bonds are non-callable and, aside from a small mortgage of $35,000, constitute its sole funded debt. Net Earnings for the five years ending December, 1921, averaged approximately 15 times interest requirements, and the conservative character of the Company is reflected in current quotations of over $1000 per share for the common stock, which follows these debentures.
Price to Yield 5.00%
HUNTER, DULIN & CO.
GOVERNMENT, MUNICIPAL AND CORPORATION BONDS
I. N. VAN NUYS BUILDING
LOS ANGELES
HOLLYWOOD 601 SECURITY BLDG. PASADENA 210 E. COLO. ST. SAN FRANCISCO PHONE MAIN 6801 OAKLAND

E. H. ROLLINS & SONS
High Grade Bonds at a Substantial Discount

	Maturity	Price	Yield
Utah Light & Traction Co. 1st and Ref, Mtge. 5s	1944	91.00	5.70
Sinclair Crude Oil Pur. Co. 3-yr. 5½% Notes	1925	mkt.	5.75
Pacific Telephone & Tel. Co. Ref. Mtge., 5s	1952	94.50	5.35
Great Western Power Co. 1st Mtge. S. F. 6s	1946	mkt.	5.50
Greater Winnipeg Water 5s	1962	98.50	5.10

Write or Call for Information
E·H·ROLLINS & SONS
INVESTMENT BONDS
FOUNDED 1876
203 SECURITY BUILDING
LOS ANGELES PHONE PICO 913
PASADENA—300 CITIZENS SAVINGS BANK BLDG. — COLORADO 144
San Francisco · Boston · New York · Philadelphia · Chicago · Denver

The Books Will Close June 30, 1922
I can sell a small block of PRIVATE STOCK of the HOME SERVICE FIRST PREFERRED 8% (CUMULATIVE) STOCK at $98.00 per share.
THIS PREFERRED STOCK has NEVER MISSED PAYING THE DIVIDEND of $2.00 per share EVERY THREE MONTHS.
BUY NOW and you will receive the DIVIDEND. YOU WILL MAKE 10% on your money the first year.
THIS STOCK IS EXEMPT FROM ALL LOCAL AND STATE TAXES.
Either Call or Write for Particulars
R. B. MORRIS
Tel. Broadway 6173
809 Central Bldg., Los Angeles, Cal

Merrill, Lynch & Company
MEMBERS NEW YORK, CHICAGO, DETROIT, CLEVELAND STOCK EXCHANGES
421-429 I. N. VAN NUYS BUILDING. PHONE 60958.

HUNTER, DULIN & CO.
Oakland, San Francisco, Santa Barbara — Investment Securities — Los Angeles: I. N. Van Nuys Bldg. Tel. Main 6801. — Pasadena, San Diego, Hollywood

Stevens, Page & Sterling
Van Nuys Building, Tel. Pico 2078, Los Angeles
GOVERNMENT, MUNICIPAL AND CORPORATION BONDS

WM. R. STAATS CO. BONDS
640 So. Spring St. Los Angeles Orders executed in Listed Securities
SAN FRANCISCO SAN DIEGO PASADENA

BOND & GOODWIN & TUCKER, Inc.
INVESTMENT SECURITIES, TITLE INSURANCE BLDG. TEL. BDWY. 52

...y Funds
...ds Now

	Maturity	Price	Approx. Yield
	1932-48	....	4.50%
	1952	103	4.625%
	1951	102.50	4.70%
	1956	108.14	5.00%
	1927-41	....	5.20%
	1952	97	7.25%
	1952	92.50	8.17%
	1952	94	5.40%
	1942	102	5.80%
	1952	102	5.85%
	1949	Mkt.	5.95%
	1936	Mkt.	6.20%
	1950	97	6.25%
	1947	96	6.30%
	1952	96	6.30%
	1947	96	6.35%
	2022	91	6.60%
	1927	96.50	6.90%
	1942	98.50	6.10%
	1937	97	6.30%
	1941	100	6.50%
	1928-31	Mkt.	7.00%
	1926-34	Mkt.	7.00%
	1928-40	99	....
	....	Mkt.	6.75%
	....	Mkt.	7.00%
	....	100	7.00%

...Be Sent Upon Request.

...WITTER & CO.
...Savings Bldg., Los Angeles
...h and Spring Streets
...ne Broadway 327

...fore Investing
...our July Dividends

You have everything to gain and nothing to ... by investigating our

Full Paid 6% Certificates

Issued in any amount from $100.00 up, in even ...

The security consists exclusively of carefully selected first mortgages on improved real estate, $200,- ... capital and surplus to guarantee against loss, ... thirty-five years' successful business.

Can any other investment give you greater se-...

Drop in for a chat—no obligation.

Introducing Our Directors

... E. DONNATIN, President, Retired, Formerly master car builder S. P. R. R.
... MONTGOMERY, Vice-President, Childs, Hicks & Montgomery, Insurance
... MILLMAN, Vice-President, Vice-Pres. Security Trust & Savings Bank
... H. MARTIN, Secretary
... General Manager
... Capitalist
... Director Farmers' & Merchants' Nat. Bank
... H. BULLA, Sec. and Gen. Mgr. Central Oil Company
... of M. A. Newmark & Co.
... Director Sec. Trust & Savings Bank
... C. NAKES, Capitalist
... Inspector Hartford Boiler Ins. Co.
... Pres. Grimes-Stassforth Stationery Co.
... MARTIN, Supt. Los Angeles County Charities
... DEVEREUX, Retired
... WILSON, Attorney.

Southern California ...ropolitan Loan Association

... Fifth St. Resources $2,400,000.

... Years in Business Under State Supervision

...Safe Investment—
...WA PACKING COMPANY

8%

...st Mortgage Convertible Gold Bonds

Property mortgaged to secure this issue is appraised by the Lloyd-Thomas Company of Chicago at ... It consists of the Des Moines plant of the Iowa Packing Company, manufacturers of the "Oil Boneless Brand" products, located in the ... of the richest stock raising country in the world.

Earnings for the first quarter of the current year ... 3 1-2 times interest charges on this ... With the additional capital supplied by the ... of these bonds, the Company will be able to utilize the full capacity of the plant and thus show even greater returns.

The Company's total assets amount to $6,114,217.46.

Priced to Yield Over 7.60%

Reservations Made for July Funds. Circular on Request.

...NDREW M. SCOTT & CO.
CORPORATION BONDS
Phone 64651
... Bldg., Sixth and Broadway
Los Angeles, Cal.

...gest Lines ...ountry—"

...e recently by a well-...g of the Atlantic ...h formerly was one ...dard Oil Company. ... 5% Gold Debentures ...ow being offered, fur-...e employment of funds ... safety afforded by this ...paramount importance. ...from a small mortgage ...ght. Net Earnings for ...21, averaged approxi-... and the conservative ...h current quotations of ...' stock, which follows

...00%

...LIN & CO.
...RPORATION BONDS
...DING
SANTA BARBARA ... SAN DIEGO ... OAKLAND

E. F. HUTTON & CO.
Members New York Stock Exchange and All Leading Exchanges
... BROADWAY, NEW YORK CITY
CALIFORNIA OFFICES:
LOS ANGELES ... SAN FRANCISCO 160 Montgomery St. and St. Francis Hotel. OAKLAND Oakland Hotel. DEL MONTE Del Monte Hotel. SACRAMENTO Sacramento Hotel.
PRIVATE WIRES COAST TO COAST

...Brothers
STREET IMPROVEMENT BONDS
INCOME TAX EXEMPT
The Street Improvement Bond House
... Hibernian Bldg., Los Angeles, Cal. 810 Watts Bldg., San Diego, Cal.

Every One who has investigated our Convertible Trust CERTIFICATES has been convinced that they are Safe Beyond Question
Yield 8%
payable quarterly
Denom.: $1000, $500, $100
ELLIOTT & HORNE ... Stock Exchange ... 639 So. Spring St.
"We Are Active In All Markets"

LOCAL SECURITIES
We are prepared to handle your orders in all local issues, both listed and unlisted. Information on any of these securities furnished upon request.
A. H. CRARY & CO.
Members
Chicago Board of Trade
Los Angeles Stock Exchange
Stock, Bonds, Grain, Cotton
Direct Private Leased Wire.
618 S. Spring St., Los Angeles
Main 7550.

LOGAN and BRYAN
636 South Spring St.
Members All Leading Exchanges.
Private Wires
Atlantic to Pacific
United States and Canada
Pasadena, Santa Barbara, Coronado

Continuous Quotations.
Fast Private Wire.
Members Chicago Board of Trade.
An Expert in Charge.
Makes it possible to give our customers special service in Grain and Provisions.
Phones: Main 45; 820484.
R. E. Dorney & Co.
306 Stock Exchange.

NEW YORK STOCK EXCHANGE

[BY A. P. NIGHT WIRE.]

NEW YORK, June 15. — The stock market today experienced what is technically known as a "secondary reaction," prices of many favorite issues in the various speculative groups falling sharply after a firm to strong opening.

A very considerable part of the early buying evidently represented short covering based on cables announcing a cut in the Bank of England discount from 4 to 3½ per cent, the lowest rate since January, 1914.

The cut in the British rate was the more surprising from the fact that Washington advices quoted treasury officials as opposed to any lowering of Federal reserve rates in spite of numerous requests from branch institutions.

As soon as the early demand for stocks had been satisfied, heavy selling orders appeared especially in shippings and equipments. These soon extended to such leaders as Mexican Petroleum, Studebaker, Baldwin and the independent steels.

Offerings of International Mercantile Marine common and preferred at extreme declines of 2 and 7½ points, respectively, were attributed to the poor earnings shown in the companies' annual report and the less favorable outlook for subsidy legislation.

Reason for the reversals in other issues were less apparent or convincing, but the the list displayed its heaviest tone on news that the railway brotherhoods has taken a more aggressive attitude on the strike vote question. Final prices disclosed net losses of 2 to 6 points in the steels, prominent equipment, motors and rubber accessories, domestic and foreign oils and petroleums and shippings, while such rails as Southern Pacific, Reading and New York Central forfeited 1 to 2 points. Sales amounted to 1,255,000 shares.

Call money opened and held at 3½ per cent throughout, that quotation being regarded as very reasonable in view of the heavy drain upon local reserves for Federal interest payments. Time rates were easier for thirty and sixty-day loans, but recent firmness for the longer maturities was maintained.

All the important foreign exchanges were strengthened by the action of the Bank of England, but Dutch, Norwegian and Danish remittances eased 3 to 15 points. Another sharp decline in the Greek rate was ascribed to political unsettlement in that country. Far eastern rates failed to reflect the discounts announced by the banks of Bombay and Bengal.

Stock Quotations

[Furnished by E. F. Hutton & Co., Members New York Stock Exchange, 643 South Spring street.]

NEW YORK, June 15.—Following are the closing prices, sales, high and low quotations today and previous close:

Sales.	Stocks—	High.	Low.	Bid.	Previous close.
200	Adams Express	[illegible]	[illegible]	[illegible]	[illegible]
300	Adv. Rumley	[illegible]	[illegible]	[illegible]	[illegible]
[illegible]	[illegible]	[illegible]	[illegible]	[illegible]	[illegible]
2,700	M. Ward	22	20⅝	20⅝	21½
100	Mullin's Body	27	27	26	27
400	Nat. Acme	17½	16½	16½	18
300	Nat. Biscuit	145	143⅝	145	145
6,800	Nat. Enamel	49⅝	45	45	48
1,300	Nat. Lead	94½	92⅝	92⅝	95
11,200	Nat'l Ry. Mex. 2nd pfd	6⅝	5½	6⅛	6⅝
1,600	Nevada Con.	17½	16⅞	16⅞	17
5,000	N. Y. Central	90⅞	88⅞	89	90
400	N. Y. C. & St. L.	76½	75½	75	75
19,400	N. Y. N. H. & H.	29⅞	28⅜	27⅞	29⅝
300	N. Y. O. & W.	25	24⅞	24½	24½
300	Nor. & West.	108½	108	108½	108
[illegible]	[illegible]	[illegible]	[illegible]	[illegible]	[illegible]
100	Wis. Central	28	28	27	28
1,000	Wor. Pump	51⅛	49½	49½	51

*Ex-dividend.

Money—Highest, 3½ per cent; lowest, 3½ per cent; closing bid, 3½ per cent.

Total sales of stocks—1,255,000 shares.

Total sales of bonds—$15,655,000.

NEW YORK CURB CLOSE

[Furnished by Logan & Bryan, Members New York and Boston Stock Exchanges, 636 South Spring street, Los Angeles.]

NEW YORK, June 15.—Closing quotations:

Sales.	Stocks—	High	Low	Close
1,100	Acme Coal	1⅛	1	1⅛
5,000	Acme Pkg.	47	46	46
1,000	Do. New	112	112	112
[illegible]	[illegible]	[illegible]	[illegible]	[illegible]
1,000	Candelaria	33	33	33

NEW ISSUES

Yielding approximately 6.25%, free from all Federal Inome Taxes and secured by tax liens ranking ahead of mortgages upon lands which have been in successful cultivation for many years.

$333,500 Sunnyside Irrigation District — $166,500 Crane Creek Irrigation District

(Washington County, Idaho)

6% SERIAL GOLD BONDS

Dated February 1, 1922 — Due Serially as Shown Below

Coupon Bonds in $1000, $500, $100, $50 Denominations
Principal and semi-annual interest (February 1 and August 1) payable at the office of the Union Trust Company of San Francisco

Exempt from Federal Income Taxes

Approved investment for Savings Banks, Trust Funds and Insurance Companies and eligible to secure public deposits in the State of Idaho.

Validated by the District Court of the State of Idaho and certified by the Idaho Reclamation Bond Commission.

The lien created by the bonds is prior to that of first mortgages.

STATISTICAL DATA

	Crane Creek Irrigation District	Sunnyside Irrigation District
Date of Organization	1909	1909
Area irrigable lands of district	3,540 Acres	6,829 Acres
Approximate area now under cultivation	3,328 Acres	5,860 Acres
Appraised value of lands in district	$524,000	$1,025,000
Authorized bonded debt	$193,166	$386,833
Bonded indebtedness per acre	$54.70	$54.70
Average land holding	72 Acres	54 Acres
Annual charge per acre for interest, operation and maintenance	$4.75	$4.75

DESCRIPTION AND LOCATION

The Crane Creek and Sunnyside Irrigation Districts are situated in the famous Boise Valley in Idaho. This valley extends from the Snake River on the Oregon line to the City of Boise, the capital of Idaho, and embraces about 400,000 acres of highly cultivated, irrigated land. The portion of the valley in which the Crane Creek and Sunnyside Districts are located has been settled for over 35 years. Both districts are in close proximity to the City of Weiser, having a population of about 5000, and are served by the Oregon Short Line Railroad and the Pacific, Idaho Northern Railroad, as well as several excellent highways. Elevation of the districts is about 2100 feet.

PRODUCTIVITY

The soil of these districts, and largely of the valley as a whole, is alluvial in character and of great fertility. Fruits, sugar beets, potatoes, small groves, alfalfa and truck crops are successfully raised.

An ample supply of water is obtained from Crane Creek Reservoir, built in 1912, which impounds over 6900 acre feet of water and which insures an ample supply for the Crane Creek and the Sunnyside Irrigation Districts, three acre feet per acre being allowed to the irrigable land of the districts. Distribution of water is by gravity, which permits of very low cost to water users, this charge being only from $1.00 to $1.50 per acre per year.

In the opinion of our engineers there are no serious engineering problems involved. The works as built are of good design and substantial construction.

The purpose of this issue is to refund and retire other outstanding indebtedness as provided under Idaho laws.

SAFEGUARDED BY EXCELLENT LAWS

The State laws of Idaho governing the creation and bonding of irrigation districts closely follow the laws of California and are comparable in practically every way with the California law. Assessment is levied to provide principal of the bond issue, bond interest, operation and maintenance. The assessment levied is a lien upon the land and takes precedence over all mortgage liens, including Federal Land Bank Loans.

VALIDITY ASSURED

These bonds are offered subject to the validation of the District Court of the State of Idaho and the certification of the Idaho Reclamation Bond Commission, which commission is composed of the State Engineer, the Attorney General and the Commissioner of Finance which certification automatically approves the issues as legal investments for Savings Banks, Trust Funds and Insurance Companies in Idaho and renders them eligible to secure public deposits in Idaho.

Bonds are offered subject to the approval of legality by Messrs. Teal, Minor and Winifree of Portland, Oregon and Messrs. Goodfellow, Eells, Moore and Orrick of San Francisco.

Messrs. Quinton, Code and Hill, irrigation engineers of Los Angeles, have examined the physical and engineering features of the Crane Creek and the Sunnyside Irrigation districts.

MATURITIES AND PRICES

Crane Creek Irrigation Dist. Bonds	Sunnyside Irrigation District Bonds
$16,650 due Feb. 1, 1928, Price 98.84	$33,350 due Feb. 1, 1928, Price 98.84
16,650 due Feb. 1, 1929, Price 98.67	33,350 due Feb. 1, 1929, Price 98.67
16,650 due Feb. 1, 1930, Price 98.51	33,350 due Feb. 1, 1930, Price 98.51
16,650 due Feb. 1, 1931, Price 98.36	33,350 due Feb. 1, 1931, Price 98.36
16,650 due Feb. 1, 1932, Price 98.22	33,350 due Feb. 1, 1932, Price 98.22
16,650 due Feb. 1, 1933, Price 98.09	33,350 due Feb. 1, 1933, Price 98.09
16,650 due Feb. 1, 1934, Price 97.96	33,350 due Feb. 1, 1934, Price 97.96
16,650 due Feb. 1, 1935, Price 97.84	33,350 due Feb. 1, 1935, Price 97.84
16,650 due Feb. 1, 1936, Price 97.73	33,350 due Feb. 1, 1936, Price 97.73
16,650 due Feb. 1, 1937, Price 97.63	33,350 due Feb. 1, 1937, Price 97.63

Accrued Interest to Be Added

At above prices the bonds will yield to maturity approximately 6.25%

Applications are now being received by the undersigned. Bonds are offered for delivery when, as and if issued and received by us. The right is reserved to change the offering price without notice.

DRAKE, RILEY & THOMAS
LOS ANGELES SAN FRANCISCO PASADENA

BRADFORD, KIMBALL & CO.
SAN FRANCISCO

M. H. LEWIS & CO.
LOS ANGELES, SAN FRANCISCO

The information given herein is obtained from official sources, and although not guaranteed by us, is believed to be accurate and is that upon which we have ourselves relied.

MINING QUOTATIONS IN SALT LAKE CITY

[EXCLUSIVE DISPATCH.]

SALT LAKE, July 15.—Closing quotations:

Stocks	Close.
Alta Con.	.05
Albion Con.	.11
Big Hill	.06¼
Big Cott. Coal	.04
Beaver Copper	.06¼
Bay State	.10
Black Metal	.10
[illegible]	[illegible]
Kennebec	.06

CHICAGO EXCHANGE; PRICE, RANGE, SALES

[EXCLUSIVE DISPATCH.]

CHICAGO, June 15.—Range and sales on the Chicago Stock Exchange today:

Sales.	Stocks—	High.	Low.	Close.	Previous close.
120	Am. Shipbldg.	85	84	84	80
150	Armour pfd.	95⅛	95	95	97⅞
60	Beav'b'd Cifs.	30	30	30	28
125	Booth F. pfd.	39⅞	38	39⅞	37
2,100	Case Plow	8⅞	7⅞	8	8⅞
100	Do. 2nd pfd	9⅛	9⅛	9⅛	9
25	C. C. & C. Rys. pfd.	7	7	7	7⅛
400	C. El. Ry. pfd	7	7	7	7
25	C. Ry. Ser. 2.	3⅛	3⅛	3⅛	3⅛
50	Cudahy	64	64	64	64
300	Com. Edison	130⅞	130⅛	130⅞	130⅞
425	Cont'l Motors	8	7⅞	7⅞	7⅞
50	Crane Co. pfd.	107	107	107	107
70	Dia. Match	114	112⅞	112⅞	115
25	Earl Motors	4	3⅞	3⅞	4
25	Gt. Lakes Dr.	88	88	88	87
850	Godchaux	16⅛	16	16	16
300	Gossard	25	24⅞	24⅞	26
30	Hartman	86	86	86	86
200	H. St. L. Sug.	6⅛	6⅛	6⅛	6⅛
2,100	Hupp Motors	20⅛	19	19⅛	20⅛
215	Libby-McN.	2⅞	2⅛	2⅛	2⅛
25	Lindsay Light	4⅛	4⅛	4⅛	4⅛
255	Midwest P. L.	97	96⅛	97	97
340	Midwest Ut.	42	42	42	42⅛
75	Do. pfd	75	74⅛	74⅛	74⅛
50	Mitchell Mot.	7	7	7	7
1,500	Mont. Ward	22	20⅞	21⅛	21⅛
1,307	Nat. L. new	8⅛	8⅛	8⅛	8⅛
575	Pick & Co.	26⅛	26	26	26⅛
1,835	Pig. Wig. A.	43⅛	42⅛	42⅞	45⅛
25	Q. Oats pfd	97	97	97	97
580	Reo Motors	24⅛	24	24	24⅛
2,705	Stewart-W.	43⅞	42	42⅛	43⅛
440	Swift & Co.	100⅞	100⅛	100⅛	100⅛
1,000	Swift Int'l	19⅛	19⅛	19⅛	19⅛
25	Standard Gas	19⅛	19⅛	19⅛	19⅛
750	Thompson, Jr.	47	46	47	46
50	Un. Lt. & Rys. pfd	76	76	76	76⅛
200	Un. Lt. & Rys.	55⅛	55	55⅛	55⅛
3,100	Un. C. & C.	56⅛	55	55⅛	55⅛
200	Un. Paperb'd.	17	17	17	17
400	Un. Iron Whs.	8	7⅛	8	7⅛
50	Vesta Bats.	32	31	31	33
600	Wahl	60	59	59	59⅛
475	Western Knit.	8⅛	8⅛	8⅛	8⅛
210	Wrigley	101⅛	101⅛	101⅛	101⅛
330	Yellow Mfg.	210	210	210	209
3,025	Yellow Taxi	72	69½	70⅛	69⅛

PRODUCE RECEIPTS IN SAN FRANCISCO

[BY A. P. NIGHT WIRE.]

SAN FRANCISCO, June 15.—Flour, 3200 quarter sacks; barley, 2849 centals; corn, 1600 centals; potatoes, 144 sacks; onions, 2800 sacks; hay, 60 tons; hides, 902 in number; oranges and lemons, 450 boxes.

Hay and grain unchanged.

GLOBE PETROLEUM CORPORATION

Three wells to be drilled immediately on the Company's lease at Santa Fe Springs and two more drilled upon completion of these three. We have compiled a special up-to-the-minute report on this active and aggressive company and will be glad to furnish one on request.

A. L. JAMESON
Member Los Angeles Stock Exchange
435 Security Bldg. 63028

STOCKS

Will Buy	Will Sell
Sandburg	Sandburg
Sun. Texcal	Sun. Texcal
Owenwood	Orange Co. Pet.
Western Auto	Hunt Owners
Intern. Indem.	Hunt Central
Hunt Owners	Globe Pet.
Hunt Central	Owenwood

American Securities Co.
828 W. P. Story Building
Pico 3304

LOS ANGELES EXCHANGE

BANK LIST

	Bid.	Asked.
California Bank	$218.00	$226.00
Citizens National Bank	215.00	
Commercial National	201.00	215.00
Farmers & Mer. National	375.00	
First National	487.50	495.00
Merchants National	185.00	
Security Tr. & Sav. Bank	275.50	
Union Bank & Trust Co.	140.00	145.00
U. S. National Bank	180.00	190.00

BOND LIST

[illegible]

INDUSTRIAL LIST

[illegible]

OIL LIST

[illegible]

MINING LIST

[illegible]

SALES

[illegible]

NON-CALLABLE FOR 20 YEARS

Government of the Dominion of Canada

5% Gold Bonds

Due May 1, 1952

Optional May 1, 1942

Price at Market to yield about

5.10%

Circular on Request.

The National City Company

Offices in more than 50 cities.

513 West Sixth St., Los Angeles.

Telephone 10308.

FOREIGN EXCHANGE

[BY A. P. NIGHT WIRE.]

NEW YORK, June 15.—Foreign exchange irregular. [illegible]

SAN FRANCISCO OIL STOCKS

[BY A. P. NIGHT WIRE.]

SAN FRANCISCO, June 15.—[illegible]

Foreign Discount Rates

[BY CABLE AND ASSOCIATED PRESS.]

BOMBAY, June 15.—The rate of discount of the Bank of Bombay was reduced to 5 per cent today.

CALCUTTA, June 15.—The rate of discount of the Bank of Bengal was reduced to 5 per cent today.

STOCKS AND BONDS IN SAN FRANCISCO

SAN FRANCISCO, June 15.—Following are the day's closing quotations and sales on the San Francisco Stock and Bond Exchange, furnished by A. W. Coote, 614 South Spring street:

LISTED

[illegible]

STOCKS

[illegible]

UNLISTED

[illegible]

SALES

[illegible]

MINING STOCKS IN SAN FRANCISCO

[EXCLUSIVE DISPATCH.]

SAN FRANCISCO, June 15.—Following are today's closing quotations and sales on the San Francisco Stock Exchange, furnished by A. W. Coote, 614 South Spring street, member Los Angeles and San Francisco Stock Exchanges:

[illegible]

DIVIDEND IS PASSED

NEW YORK, June 15.—Directors of the Virginia Iron, Coal and Coke Company today passed the semiannual dividend of 3 per cent due at this time on common stock. The company's shares broke over eight points on the suspension announcement, but rallied later.

BOND QUOTATIONS

[BY A. P. DAY WIRE.]

NEW YORK, June 15.—Extensive buying of Liberty issues in which seven of that group sold at par or better with new high records for the 3½s at $100.80 and the fourth 4¼s at $100.10, constituted the main features of today's active and generally strong bond market.

Foreign government loans also were better presumably as a result of lowering of the Bank of England discount rate, although British offerings fared less well than French governments and municipals in the rise of European issues.

Mexicans were most unstable, the 4s and both classes of 5s losing ground after early trading in which the 4s and regular 5s showed greater strength.

Speculative or underlying mortgage again featured the domestic railway list, notably Peoria and Eastern incomes, St. Louis and San Francisco incomes, Erie general 4s and Chesapeake and Ohio convertible 4½s. The firmer industrials and utilities included United States Steel 5s and American Telephone 6s. Total sales, par value, aggregated $18,450,000.

Among the latest underwritings a good demand was reported for the new Jugo-Slavia $25,000,000 issue. Several State and municipal loans are under way, including a City of New Haven $2,000,000 loan for improvement purposes.

New York Bond List.

NEW YORK, June 15.—Following are the closing bond quotations on the New York Stock Exchange. Furnished by Logan & Bryan.

RAILS

[illegible]

TRACTIONS

[illegible]

FOREIGN GOVERNMENT BONDS

[illegible]

MISCELLANEOUS

[illegible]

MFG. AND IND. BONDS

[illegible]

COAL, IRON AND STEEL

[illegible]

TELEPHONE AND TELEGRAPH BONDS

[illegible]

UNLISTED BONDS

FOREIGN GOVERNMENTS

[illegible]

MFG. AND INDUS.

[illegible]

Supplementary List

[Furnished by McDonnell & Co., 634 South Spring Street.]

[illegible]

WHAT'S BEHIND ACTIVE STOCKS

General Asphalt's Varied Holdings; Book Value of Stock $137.72

The General Asphalt Company is the successor of the National Asphalt Company, which went into receivership in 1901. It has a concession expiring in 1930 to the asphalt lake in Trinidad and owns 3068 acres of land adjoining the lake, owns asphalt mining title to 11,000 acres in Venezuela, holds an oil producing privilege to a vast acreage in Trinidad, owns coal land in Colorado, owns through a subsidiary the largest asphalt refining plant in the world, is joint owner with the Royal Dutch Shell group of a vast acreage of oil in Venezuela.

Property and investments are carried at $37,755,000. The $19,845,850 of common stock is preceded by $7,436,100 preferred and $5,160,900 bonds. Current assets last January exceeded current liabilities by $3,751,000. Net assets applicable to the common stock then were $137.72 a share. The preferred stock receives 5 per cent. Nothing has ever been paid on the common.

Range of stock since 1910: High, 160, in 1919; low, 14 1-4, in 1913. Yesterday's close, 57 3-4.

[illegible]

Liberty Bonds

NEW YORK

	High	Low	Bid	Prev. Close
Liberty 3½s	100.80	100.10	100.10	100.10
[illegible]	[illegible]	[illegible]	[illegible]	[illegible]

LOS ANGELES

Following are the closing bid prices at the Los Angeles Stock Exchange:

[illegible]

BOSTON COPPER.

[Furnished by A. E. Crary, 119 West Fourth Street, Los Angeles.]

BOSTON, June 15.—Closing quotations:

[illegible]

RENEWED ACTIVITY IN COTTON MARKET

[EXCLUSIVE DISPATCH.]

NEW YORK, June 15.—A continuance of yesterday's selling was encountered by the cotton market early today and prices receded about 10 to 20 points under the previous closing before the end of the first hour. There was a second-hour rally, which took prices within 2 to 8 points of last night but in the early afternoon there was more active trading and increased selling orders appeared in the ring and forced values to new low levels for the day, 20 to 25 points net lower.

The South offered freely at times and there was a steady flow of selling orders from local longs. The decline, however, was stubbornly resisted but there was hardly enough support to prevent the market from falling. There was a last-hour comeback on renewed buying for the trade and local shorts. The list was bid up about 20 points from its low and closed fairly steady at a net decline of 7 to 12 points.

Spot cotton was quiet, 10 points decline, 22.20 cents for middling upland.

Southern spot markets: Galveston, 22.30c, 10 points decline; New Orleans, 21.68c, 12 points decline; Savannah, 21.70c, 18 points decline; Augusta, 21.50c, 13 points decline; Memphis, 22c, unchanged; Houston, 22.20c, 15 points decline; Little Rock, 21.25c, unchanged.

NEW YORK METAL MARKET

NEW YORK, June 15.—Copper steady; electrolytic, spot and futures, 13¾@14c. Tin firmer; spot and futures, 31.37. Iron steady; prices unchanged. Lead steady; spot, 5.75@6.00. Zinc quiet; East St. Louis spot and nearby delivery, 5.42. Antimony, spot, 5.12@5.37.

Three Ways to Get 6½% and Safety

S. W. STRAUS & CO.—the House with the record of 40 Years without Loss to Any Investor—will offer for July investment this year the most attractive list of first mortgage real estate bonds that we have ever underwritten. In order to enable investors to participate in this opportunity we suggest your consideration of the following special offers:

1. We will accept *now* your advance reservation for any bond on our list, for July delivery. This will give you the advantage of your choice before these attractive issues are exhausted.
2. If you have funds on deposit which you cannot withdraw until July, we have a plan by which you can use such funds for the purchase of bonds *now,* without loss of interest.
3. If you have any high-grade securities other than Straus *Bonds,* or will submit a list of your holdings for our analysis, we will advise you whether an advantageous exchange can be made to bring an increase in your interest return.

These bonds are available in $1000, $500 and $100 amounts to net 6½%. We suggest immediate action in order to enable you to make a selection among the attractive issues now available. Write today for information regarding our current offerings. Ask for—

BOOKLET 843-I

S. W. STRAUS & CO.

INCORPORATED OFFICES IN FIFTEEN PRINCIPAL CITIES ESTABLISHED [illegible]

MERCHANTS NATIONAL BANK BLDG.—LOS ANGELES

Telephone Broadway 862

Offices in 15 Principal Cities

FORTY YEARS WITHOUT LOSS TO ANY INVESTOR

Copyright, 1922, by S. W. Straus & Co.

"There's No Place Like Home"

OUR

First Mortgage Certificates

Represent first Liens on California Homes. They are Choice investments that eliminate worry, provide Security of Principal and Certainty of Income.

We GUARANTEE their SAFETY

Your protection is assured

Any Denomination	Tax exempt in California
2 to 5 Years	Legal for Savings Banks

SIX PER CENT

MORTGAGE GUARANTEE COMPANY

626 SOUTH SPRING STREET

10707 Main 6[illegible]

A Profitable Business

—Well Established

—Ably Managed

can be depended on to pay every Bill when Due.

For this reason we recommend the First Lien Sinking Fund Gold Bonds of

Union Rock Company

The Company is the Largest Producer of Rock, Gravel and Sand in Southern California.

Its Operating Profits have been:

In the year 1920	$132,165.98
1921	201,150.07
First 4 mos. 1922	160,251.30

The Book Value of its Assets is $1,468,848.99

Appraised Value is............$3,085,635.43

It only debt is the offered issue:

$650,000 7½% $1000 Denomination

The Sinking Fund will retire all bonds Prior to Maturity. Bonds are callable at 105 until Nov. 1, 1925, thereafter at ½% less each year.

"An Excellent Bond, the direct Obligation of a Successful corporation with Extraordinary Earning Power."

Price Par Plus Accrued Interest.

District Bond Company

508 Title Insurance Building, Los Angeles

Telephone Pico 24

New Issue

$25,000,000

Kingdom of Serbs, Croats and Slovenes (Yugo-Slavia)

40-Year 8% Secured

External Gold Bonds Payable in U. S. Coin Non-Callable for 15 Years.

An interesting circular, giving detailed information about this new nation and its finances, is yours for the asking. Send for it.

RALPH G. WOLFF & CO.

"Bonds and Mortgages for Safe Investment"

740 South Broadway

Los Angeles

Phone 14219 or 63944

FOR SALE

J. K. HUGHES

DEVELOPMENT CO.

40 Shares at $10.50

WE WILL SELL

U.S. Comp. Tube	Oceanic Oil
Leach Biltwell	West. Pac. Oil
Samson Tire	Mascot Copper
Cal. Hotel, pfd.	Pathfinder Syn.
Do. com.	Trojan Oil 4½c
Seape L. & P.	Optimo $45
Simplex Rim	Mehayah $10
DiGiorgio	Verde Comb. 10c
Duesenberg	Texan $10
Dayton Rubber	Pasadena Puente
U. S. Auto	Mexian $60

H. B. CHESSHER

Manager Unlisted Department

A. C. Wagy & Co.

Member L. A. Stock Exchange

711 STOCK EXCHANGE BLDG.

Broadway 853—Phones—63850

Pico 4766

PETROLEUM PRODUCERS SYNDICATE

One of the Few Companies With Holdings in the HEART of the SANTA FE SPRINGS DISTRICT

We offer Petroleum Producers Syndicate Units participating DIRECTLY in 75% of the oil produced from their property.

We invite your investigation and recommend the immediate purchase at

$100.00 Each

E. H. Schiek & Co.

Members Los Angeles Stock Exchange

1015 Stock Exchange Bldg.

Pico 3891.

8% Preferred

With

Common Stock Bonus

You are guaranteed interest on your investment and also will share in the earnings of a successful Los Angeles manufacturing establishment that is making profits NOW.

Your money goes immediately into production, as this concern has more orders for goods than it can handle with present working capital.

Full Details on Request

H. F. Lucas

328 I. W. Hellman Bldg.

Phone [illegible]

Bargain Month For Furniture

See Today's Times' Want-Ads

FRIDAY MORNING.

DAILY EASTERN [illegible]

[illegible]

BUSINESS NEWS; TRADE TOPICS

(Continued from Tenth Page)

[illegible] paying a dividend on its preferred stock in less than seven [illegible] operation.

TICKER TICKS

Bank of England rate reduced from 4 to 3½ per cent.

[illegible] freight cars totaled 380,266 [illegible] May 31, against 504,702 on May [illegible]

Steel trade organs say that while steel output is showing a steady increase, the advance is but slight [illegible] demands for delivery in the near future are pressing the mills.

Negotiations between Persia and Standard Oil of New Jersey for concessions in the northern provinces have been abandoned, according to the Associated Press.

[illegible] imports during May amounted to 83,814,000 pounds, and exports 58,045,000 pounds.

J. P. Morgan probably will remain abroad most of the summer, as he usually takes his vacation in Europe in July or August.

The Michigan Central for the year ended Dec. 31, 1921, earned [illegible] a share on stock, against [illegible] in 1920.

Car loadings of revenue freight week ended June 3, totaled 750,-[illegible] cars, a decrease of 70,476, from previous week.

Secretary Mellon calls in Victory [illegible] per cent notes as interest [illegible] yesterday.

[illegible] Oil for the year ended [illegible] 31, 1921, shows a net loss of [illegible], against a surplus of [illegible], in 1920.

[illegible] price twenty industrials, [illegible] 1.04; twenty rails, 83.09, [illegible]

LIVESTOCK MARKETS AT VARIOUS CENTERS

[BY A. P. NIGHT WIRE.]

[illegible]

WOULD [illegible] INVEST [illegible]

[illegible]

...N EASTERN CITRUS MARKETS

CALIFORNIA CITRUS SHIPMENTS
SOUTHERN CALIFORNIA

	Oranges	Lemons
[illegible]	17	69
[illegible]	17,552	2,550
[illegible]	24,733	2,512
CENTRAL CALIFORNIA		
[illegible]	0	0
[illegible]	2,002	126
[illegible]	2,575	183

[EXCLUSIVE DISPATCHES.]

Seventy-four cars of Valencias, one mixed car and four cars of lemons moved in open to-day on best grades; choice grades unchanged.

VALENCIAS— / LEMONS—
Page, Dale, SBrs. 7.00 / Harvest, OKE 3.85
Page, Ryan, OKE .... 9.00 / S. Rayonet, OKE. 8.75 / Buena, Sta. 2.65
Page, Ryan, OKE .... 10.75 / Curtain, OKE .... 8.90 / Superba, SP. 3.10
Page, Tuttle, OKE .... 8.50 / Specialty, ORA .... 9.10 / Tuscarite, WDs 5.00
Page, Tuttle, PCA .... 7.00 / El Modo, WDs .... 8.10 / Corota, OKE 4.50
Page, Tuttle, SDA .... 7.00 / Ivy, SDA .... 7.75 / El Morito, SP. 4.00
Page, Tuttle, ORA .... 8.25 / Rolopata, RIVS. 9.00 / E. Regis, WDs. 5.10
Page, Tuttle, ORA .... 8.25 / Lankershim, RIVS 8.55 / Rosecrypt, PTA. 5.75
Page, Tuttle, ORA .... 8.50 / Tuttle, ORA .... 8.75 / GRAPEFRUIT—
Page, Tuttle, ORA .... 8.75 / San Luis, RIVS. 9.00 / Standard, NAO 0.10
Page, Tuttle, ORA .... 8.85 / General, ORA .... 10.40 / (Half boxes.)
Page, Tuttle, ORA .... 8.90 / Orchard, NaO .... 9.15 / Orchard, NaO 2.85
Page, Tuttle, VEP .... 8.40 / Senator, ORA .... 10.10 / Old Mission, CCC. 3.20
Page, Tuttle, PTA .... 8.25 / Black Pine, ORA 8.50 / Pinacate, OKE 2.95
Page, Tuttle, PTA .... 8.25 / Black Pine, ORA 8.50 / Palm Lois, RIVS 2.90
Page, Tuttle, PTA .... 8.00 / Alhambra, ORA. 10.40 / ST. MICHAELS—
Page, Tuttle, PTA .... 8.00 / Mark Twain, ORA 8.60 / Square, RIVS 4.50
Page, Tuttle, PTA .... 7.90 / Orchard, OKE .... 8.50 / MED. SWEETS—
Page, Tuttle, PTA .... 7.90 / Peasant, RIVS .... 5.90 / Square, RIVS 5.05

One hundred and seventy-four cars of oranges and eight cars of lemons sold. Market is steady.

VALENCIAS— / LEMONS—
Page, Tuttle, RIVS .... 6.40 / Captain, ORA .... 8.10 / Geyser, OKE 8.20
Page, Tuttle, WDs .... 6.40 / Sutter, RIVS .... 7.05 / El Morito, SPA. 6.25
Page, Tuttle, WDs .... 6.50 / Corona, OKE .... 8.45 / Corona, OKE .... 8.45 / GRAPEFRUIT—
Over Them, ABCS. 8.45 / Standard, NaOr. 4.80
Domestic, OK .... 6.10 / (Half boxes.)
Domestic, OK .... 6.70 / Orchard, NaO 3.25
Orchard, OKE 6.85

One hundred and three cars of lemons sold. Market is

VALENCIAS— / LEMONS—
Red Rocks, ORA. 7.20 / Over the Top, SPrin 8.65
Chemult, ORA .... 8.75 / Smile, SP. 8.50
LEMONS— / Arlington, ErdA 3.60
Happy, PTA .... 6.90 / Lamie 3.50
Over Them, ABCS. 8.50

VALENCIAS— / LEMONS—
Swell, THP .... 4.70 / Independent 3.10
Swell, THP .... 4.20 / R. Cross, PTA. 4.75
Los Palmas, NOr. .... 7.50 / Bella, Sta. 4.75
Captain, ORA .... 7.75 / Mission Bells, CPA 3.65
Rex, Nty. .... 7.00 / Meaver, PTA 3.15
Rex, Nty. .... 6.60 / Favorita, NOr 3.45
Northland, MCA 6.10
Violet, DMA 6.50

BUSINESS NEWS; TRADE TOPICS

(Continued from Fourth Page)

...ers a dividend on its pre... next is less than seven ...t quarter.

TURKEY TICKS
...ts of England rate reduced ...to 2½ per cent.

...t loan totaled $30,266 ...y 31, against $64,702 on May ...

...ch makes any that while ...t output is showing a steady ...the advance is but slight ...ands for delivery in the ...are pressing the mills. ...between Persia and ...of New Jersey for ...ance in the northern ...have abandoned, ac... Associated Press.

...ed during May ...14,000 pounds, and ...

...Persia probably will re... most of the sum... is usually taken his vaca... July or August.

...Contract for the ... Dec. 31, 1921, earned ... on stock, against ...

...ollars of revenue freight ...ued June 3, totaled 750,... ...s over 67,476, from ...

...Bolles calls in Victory ...r cent notes as interest ...

...for the year ended ..., 1922, shows a net loss of ..., against a surplus of ... in 1920.

...ore twenty industrials ...130; twenty rails, $3.09, ...

STOCK MARKETS

BOND CENTERS

...ONE WIRE]

...ings—top fixed grade ...10 to 175 to 225 ...

...ds, good, ...ed, 5.80; medium ...

...ds, good, ...ed, 8.50 to 9.50; medium ...

...ds, good, ...ed, 12 to 150 ...

...ds, medium, 11,000; ...

...ds, medium, 11,000; ...

...ds, medium, 11,000;

CLASSIFIED INDEX.

	Page
LOST AND FOUND	14
SPECIAL NOTICES—Miscellaneous	14
PERSONALS—Business	14
BUSINESS ANNOUNCEMENTS	14
EDUCATIONAL	14
WANTED—Help, Male	14
WANTED—Help, Female	14-15
WANTED—Help, Male and Female	15
WANTED—Agents and Canvassers	15
EMPLOYMENT AGENCIES	15
WANTED—Situations, Male	15
WANTED—Situations, Female	15
WANTED—Situations, Male, Female	15
WANTED—To Rent	15
TO LET—Rooms	15
TO LET—Apartments	15-16
TO LET—Flats	16
MOVING, TRANSFER, STORAGE	16
TO LET—Houses	16
TO LET—Country, Suburban Homes	16
TO LET—Beach Property	16
TO LET—Stores, Offices, Etc.	16
TO LET—Flats, Apartments, Houses, With Furniture and Lease For Sale	16
FURNITURE	16-17
MUSICAL INSTRUMENTS	17
MACHINERY	17
FOR SALE—Miscellaneous	17
WANTED—Miscellaneous	17
SWAPS—All Sorts	17
RADIO, WIRELESS APPARATUS	17
BOATS AND YACHTS	17
AUTOMOBILES—Miscellaneous	17-18
MOTORCYCLES AND BICYCLES	18
TRACTORS, FARM IMPLEMENTS	18
HORSES, MULES, CATTLE, ETC.	18
POULTRY, PET STOCK, SUPPLIES	18
HOUSES—For Sale	18-19
HOLLYWOOD—Miscellaneous	19
BEVERLY HILLS—Miscellaneous	19
GLENDALE—Miscellaneous	19
EAGLE ROCK—Miscellaneous	19
SANTA MONICA—Miscellaneous	19
CITY LOTS—For Sale	19
APARTMENT, FLAT PROPERTY	19
BUSINESS PROPERTY	19
INDUSTRIAL PROPERTY	19
INCOME PROPERTY	19-20
SUBURBAN PROPERTY	20
BEACH PROPERTY	20
COUNTRY PROPERTY	20
MOUNTAIN AND CANYON PROPERTY	20
EASTERN, NORTHERN PROPERTY	20
GOVERNMENT LANDS	20
OIL PROPERTY	20
ORANGE, LEMON, WALNUT GROVES	20
POULTRY RANCHES	20
REAL ESTATE—Miscellaneous	20
WANTED—To Purchase Real Estate	20
FOR EXCHANGE—Real Estate	20
MONEY TO LOAN	20
MONEY WANTED	20
MORTGAGES, TRUST DEEDS	20
STOCKS AND BONDS	20
MINES AND MINING	20
HOTELS AND ROOMING-HOUSES	20
APARTMENT-HOUSE BUSINESSES	20-21
BUSINESS INVESTMENTS	21
BUSINESS CHANCES	21
BUSINESS CHANCES WANTED	21
LEGAL NOTICES	21
TOO LATE TO CLASSIFY	21

CLASSIFIED RATES

(Effective December 1, 1921.)

Minimum space, 2 lines, estimate six average words to each full line.

18 cents a line each daily insertion.

25 cents a line each Sunday.

16c daily and 22c Sunday on 3 to 6 consecutive insertions.

15c daily and 22c Sunday on 7 to 29 consecutive insertions.

15c daily and 22c Sunday on 30 consecutive insertions.

For all classifications except those listed below:

Strictly "Situations Wanted" advertisements, 15c a line daily and Sunday; minimum charge 52c; 15c a line 3 to 6 consecutive times; 14c a line 7 or more times. (Advertisements for the subheadings "Carpentering, Painting, Paperhanging," "Dressmakers and Seamstresses" and "Nurses" are not classed as Situation Wanted advertising and will be charged for at the general classified rates of 18c a line daily and 25c Sunday, with reductions for consecutive insertions as quoted above.) [illegible]

[illegible rate paragraphs]

Advertisers should retain receipts given by the Times for payment of Want Ads so mistakes can be rectified without them.

The Times cannot guarantee accuracy of returns responsibility for errors of any kind occurring in telephoned advertisements.

Advertisements ordered for insertion in the daily or Sunday Times cannot be discontinued or changed after 5:30 p.m. of the day preceding date of insertion.

[illegible]

Rates for display advertising will be furnished on request.

The Times will not be responsible for more than one incorrect insertion of any advertisement ordered for more than one day.

The inadvertent omission or incorrect publication of advertising will be rectified only by cancellation of the charge made for the service rendered.

FRIDAY, 8 P.M., is closing hour for the early part of the Sunday Times.

TIMES WANT-AD SUPREMACY.

THE TIMES averages 1000 more Want-Ads per day than any other newspaper in Los Angeles, while on Sunday it leads the second Sunday paper by an average of 2000. All Want-Ad readers are attracted by this stupendous variety of offerings in fact, it is well recognized that no matter what newspaper a man subscribes to, he invariably reads THE TIMES when seeking Want-Ad information.

LOST, FOUND, STRAYED—And Stolen.

ANIMALS lost or strayed will be taken care of for a reasonable time if brought to S.P.C.A., 1412 S. San Pedro st. To make inquiry phone 22142. Also if owners of animals no longer desiring to keep them will bring them to S.P.C.A. we will try to find good homes for them among [illegible] of the S.P.C.A.

BAG—LOST, SMALL CHAMOIS BAG CONTAINING THE FOLLOWING: DIAMOND, GOLD AND PLATINUM JEWELRY, LAVALLIER, BAR PIN, DINNER RING, SOLITAIRE RING, RING WITH THREE WHITE STONES, RING SET WITH PEARL AND TURQUOISE. SUPPOSED TO HAVE BEEN LOST ON NORMANDIE AVE., BETWEEN SIXTH AND WILSHIRE. VERY LIBERAL REWARD WILL BE PAID FOR INFORMATION OR RETURN. MRS. H. M. SNYDER, 624 S. NORMANDIE. WIL. 4682.

BAG—Lost. Will party who picked up small club bag on W. Adams car about 9:30 Thursday morning, containing dress, waist, lace veil, please return same to LAMONDE MILLINERY, 752 S. Hill? Reward.

BAG—Lost. Alligator handbag Friday, in Hamburger's. Reward. Return keys, glasses, etc. KNOWLES, 2037½ Kenwood ave.

BROOCH—LOST, $25 REWARD. PINK CORAL CAMEO, set with 4 small pearls. En route to Monrovia Sunday. PHONE 55592.

BROOCH—Lost, platinum crescent, with diamonds and pearls. Reward. 215 N. VINE ST. Holly 6692.

BROOCH—Lost. Gold circle set with sapphires. Reward. Phone WILSHIRE 4219 evenings.

BULL DOG lost. Weighs about 50 lbs., brindle body, white head, neck and tip of tail. Liberal reward. EUGENE F. DAVIS, 606 Majestic Theater Bldg. Ph. [illegible]

CAPE—Lost, mink. REWARD. June 11. 2407 E. 7TH ST. Boyle 2412.

CAT—Lost, large yellow Persian cat. Reward. 568786.

DOG—Strayed away from Moneta and 60th. Medium-size Collie type, mongrel dog, black, tan and white; name "Rickey." Dog gone since June 13. Reward. PHONE 283518.

DOG—Lost. $20 reward for Airedale, lost in Santa Monica Canyon, on June 3. A good type dog, 1 year old. PAUL WHETSTONE, 215 Van Nuys Bldg.

DOG lost. Female collie, 3 months old. Wednesday in Beverly Hills. Liberal reward. PHONE 558226.

DOG—Lost. Female, 9 months, half Airedale and Belgian police; long tail. Reward. WIL. 1085 or WIL. 4475.

FUR—Lost, on Pico Boulevard, between Santa Monica and city, consisting of 3 Stone Marten skins. Liberal reward. Address C, box 253, TIMES OFFICE.

FUR lost, brown fox neckpiece, on Pico near Arlington, or between Arlington and Crenshaw. Liberal reward. 72040.

GLASSES—Lost, on streets, in flat leather case. $5 reward. BROADWAY 430.

HANDBAG—Lost on Balboa car, Thursday afternoon. Black leather handbag, containing money, keys, horn-rimmed glasses, bar pin, and earrings. If finder will return keys and glasses no questions will be asked. MARJORY TUSSING, box 396, Los Angeles, or call PICO 2567.

MULES—Lost, 2 brown mules. Tues. night, June 13, both had halters. MANUEL ARRIETA, R. F. D. 7, box 1166, L. A.

NECKLACE—Lost, lady's, 22nd deg. Masonic emblem, bearing name Robert Hatch. Reward. 1206 W. 52nd st., MR. A. A. OTTE.

ONYX SETTING lost; out of ring; oblong onyx set with diamond, in Alexandria Cafeteria, Wednesday 5:15 p.m. Reward. WILSHIRE 2504.

PIN—Lost. Ladies' Shriner pin, emblem set with a diamond chip encircled with gold wreath. Reward. Address F, box 341, TIMES BRANCH.

PIN—Lost, gold bar pin with coral rose, valued as gift. Finder PHONE 14343. Reward.

PIN lost; pink cameo, at Catalina Is. Sunday, June 11. SO. 2116. Reward.

PIN—Lost. Rhinestone bar pin, Saturday, in Catalina, P. E. station or Avalon. GARVANZA 2301.

PIN—Lost, gold, Army Air Serv., with wings & shield, cor. 8th & Bdwy., June 12. Reward. W. P. FINLAY, 602 Un. Bank Bldg.

PUPPY—Lost. Black and white Scotch Collie. Telephone GARVANZA 7. Occidental College.

PURSE—Found. Gentleman's, containing money. Call at 209 S. Bdwy. ERNEST C. JOHNSON.

RING—Lost. Liberal reward for return of ring containing 1 diamond over 2½ k. and small diamonds set in platinum basket setting. Lost in Los Angeles, June 9 or 10. Finder telephone Pico 4650 or call on TOPLIS & HARDING, 218 Story Bldg.

TIRE—Lost, Monday p.m., mounted on rim; tire cover with "La Fayette" stenciled, between Los Angeles and Santa Fe Springs district. Phone HOLLY 2460.

WHEEL—Lost. Wire, mounted, between San Fernando reservoir and L. A., June 5. Reward. GARV. 2843.

WRIST WATCH lost in Hollywood, Thursday. Green gold with black enameled band around edge. Initials J.B.T. on back. Reward. Phone HOLLY. 4081.

WATCH—Lost. White gold, wrist, on black ribbon; lost in Trinity Auditorium, Tuesday eve., June 13. Finder please CALL 60567. Watch in purple velvet case.

WRIST WATCH—Lost, gold, ribbon band, Thurs. a.m., Charlotte car stop or Sierra Vista car. Reward. Call BOYLE 1225.

LIBERAL reward for return of ladies' platinum ring containing diamond, 1.49 carats. Finder call Pico 4650. TOPLIS & HARDING, 218 Story Bldg.

SPECIAL NOTICES—Miscellaneous.

BETTER EARLY THAN TO MISS OUT. TELEPHONE YOUR SUNDAY ADS TO THE TIMES FRIDAY OR EARLY SATURDAY. PICO 700; 10891.

FURNISH cloth, we cut and make for $15. Bloom the Tailor, Fay Bldg., 3rd and Hill.

Baths and Massage.

MELROSE MINERAL BATHS. Drink and bathe in this remedial, healing mineral water. It is liquid sunshine. It sparkles and foams like champagne; keeps you young. Hot baths and treatments for rheumatism, neuritis, colds, poor circulation, sciatica, stomach, liver, kidneys, bladder, heart, nerves and female troubles. Electric, medical, spinal treatments. Operators both sexes. Doctor's advice free. MELROSE AVE. AND GOWER ST. W. Sixth st. car line direct to Springs. Holly 5404.

MASSEL'S MASSAGE-OSTEOPATH INST. Specialists for both sexes. Vibratory, Electro-Therapeutics, steam, internal baths with treatments. MISSES ADAMS AND IRWIN, assistants. Hours 9 to 8. Open Sundays until 2. 316½ S. Hill st. R. 200.

ELECTRIC cabinet sweat baths, healing massage, hot oil treatments, violet ray vibration, masseuse, masseur. 223 UNION LEAGUE BLDG., 2nd and Hill. Est. 8 years. 820270.

MASSAGE, SOOTHING, MAGNETIC AND SWEDISH Sulphur, Steam, Cabinet Baths. Hours 9 to 6. Eve. by appmts. Operators both sexes. 206 UNION LEAGUE BLDG., 2nd and Hill. 61758.

MASSAGE or oil treatments, high-frequency d'Arsonval current, sinusoidal, to assist nature bring the body back to normal. TRAINED NURSES, both sexes, assisting. ROOM 305, 126 W. 3rd st. Main 2443.

HEALTHFUL, restful, curative massage, cabinet sweats, oil rubs, professional masseur and masseuse. Hours 9 to 7. 705 UNION LEAGUE BLDG. Pico 4529.

SULPHUR bath parlor, massage and elec. vib. Ladies and gentlemen. 1105 W. FIRST ST. Pico 265.

MASSAGE baths, oil rubs, violet ray vib. $1 up. Opers. both sexes. 418 DELTA BLDG., 426 Spring. 10 a.m. to 6 p.m.

PHYSICAL culture institution, graduate masseuse and masseur. Hours 10 to 6. 218 S. BROADWAY. Suite 215.

STAR Japanese baths and massage. Internal baths, scrub baths, oil rubbing. (Operators both sexes.) 215 N. SAN PEDRO.

LUCILLE L. WEBBER, cabinet sweats, scientific massage, spinal adjustments for nervous people. Oper. both sexes. 62905.

KOLAR BAK—For gray mustache, beard and hair. For sale by MRS. MAY CURTIS, 1050 S. Grand. Hrs. 10 to 5.

ELECTRO-Mechano-Therapy, combined with medical, steam baths and physical culture. 317½ W. 4TH ST. Suite 3 and 4.

MISS HENDRICKSON, grad. masseuse, ladies only. 697 S. UNION. Wil 5069.

MASSAGE, baths, sweats, $1 up. Oper. both sexes. Grad. masseuse. 744½ W. 7TH.

BATHS, massage, sweats, both sexes, 9 a.m. to 7 p.m. 907 S. HILL. Open Sunday.

MASSAGE baths, operators both sexes. 1535 MAPLE AVE.

GRAD. masseuse, masseur, violet ray, SINUSOIDAL. Hrs. 9-7. 224½ 102 S. Spring.

BATHS, massage, sweats, both sexes, 9 a.m. to 7 p.m. 907 S. HILL. Open Sunday.

THOROUGH massage and violet ray at your home. ERICSON, exp. masseur. 554182.

MRS. WOOD — Expert Swedish massage, treatments given at lady's home. VER. 4832.

Medical.

DRS. SHORES & SHORES. The Reliable Specialists. Catarrh, deafness, head noises, asthma, rheumatism, eczema, piles, abnormal blood pressure, epilepsy, goiter and other CHRONIC DISEASES of the nerves, blood, skin, lungs, heart, stomach, bowels, bladder, kidneys, liver; a specialty for 20 years. Advice free. 602-3-4 Lissner Bldg., 524 S. Spring st., Los Angeles. Hours 9 to 5; evenings 7 to 8; Sundays 10 to 12.

THE Alamola Treatment for asthma and tuberculosis, the most successful known, can now be obtained at 826 W. THIRD. Room 300. Examination free.

PILES and other rectal diseases successfully treated. No detention from business. 808 AMER. BANK BLDG. 65404.

DOCTOR FOR MEN—Specialty 20 years. New methods. Free exam. Permanent results. 219 DOUGLAS BLDG., 3rd & Spring.

OSTEOPATH. Dr. Anna M. Fuller, 405 S. HILL. Room 606. Pico 250.

WOMEN'S diseases. All troubles. Specialist. 419 CALIFORNIA BLDG., 2nd and Bdwy.

Chiropractic.

CHIROPRACTIC. Consultation Free. 12 ADJUSTMENTS, $10. ALBERT GREENFIELD, D.C., P.H.C. MARY GREENFIELD, D.C., P.H.C. 420 Bryson Bldg., 145 S. Spring. M. 1820.

FREE Chiropractic treatments. Eclectic Coll. of Chiropractic, 321 S. Hill. Main 3185.

FREE chiropractic treatments. DR. CALE, President, 231 S. Hill. 15600.

Detectives.

EUGENE SWEENEY, CONFIDENTIAL AGENCY, 304 S. BDWY, SUITE 340. 11173.

RICHARD H. TAYLOR, DETC. AGENCY, 502-3 Int. Bk. Bldg. [illegible]

Sanatoriums.

BELVEDERE SANATORIUM—Segregated cottages for tubercular patients, in all stages; unsurpassed tray service; graduate nurses; night and day service; reasonable rates; open to all regular physicians. M. T. STRAUSS, prop., Boyle 632. 815-21 N. Hollenbeck st., Los Angeles.

FOR CONVALESCENTS AND AGED. University Rest Home. Beautiful place; excellent table; special diet for all who need it. Nurse, special summer rates. Will arrange to care for one or two more, by the month, or for life. 1249 WEST 36TH ST. Phone 77508.

LAURELINDA—Hollywood Health home. McFadden system. Milk diet, other special diets. Treatments, hydrotherapy. 596245.

WANTED—Trained nurse will take patients in her home, very reasonable. 1330 W. 31ST ST. Wil. 8540.

WANTED—C. S. nurse will give care and board to convalescent patient. 1429 N. KINGSLEY. 599017.

MILK diet and rest cure. 2 years with Dr. Porter. PHONE 51124.

NERVOUS, convalescent and aged; milk diet, cabinet baths. WIL. 1244.

TRAINED nurse will take patient in her home, very reasonable. WIL. 8560.

IDEAL home for convalescents, nurse in attend. 1955 LA SALLE AVE. 73326.

MILK diet and rest cure. 2 years with Dr. Porter. Phone 51124.

Society Meetings.

GET-ACQUAINTED SOCIETY, 717 S. 9th. Socials Tues., Fri. nights; games, programs, dancing. MT. LOWE EXCURSION Sunday, June 18. Get tickets tonight. Special low rates. HOWARD C. TRIPP, founder.

Auto Trips and Travel Offers.

SAN FRANCISCO—$12.85 one way, $20 round trip. Leave 7 a.m., 8 a.m. daily THRU IN A DAY. ALSO 7 p.m. daily THRU IN A NIGHT. OTHER schedules with lay overs on the way. VIA SCENIC COAST ROUTE PICKWICK STAGES, 5th & Los Angeles sts. Pico 3850.

YOSEMITE—Gentlemen driving to Yosemite for one week, like to have gentleman companion, no charges. When ans. give phone number. Address T, box 267, TIMES OFFICE.

LADY driving to San Diego, Riverside, Santa Barbara, will take one or two young ladies. No expense. Address F, box 388, TIMES BRANCH.

WANTED—3 or 4 congenial people for fish trip. Know place or go anywhere. Reasonable. HARVEY, Bdwy. 1939.

WILL drive party in my overland touring car, $1 per hour. Main 1183, Apt. 100. 1029 SOUTH HOPE ST.

SAN DIEGO—Couple desiring to go, leaving Friday noon, returning Sunday night, communicate with WILS. 4760.

KANSAS CITY—Going; anyone wishing to reduce fare one-half. 4201½ CENTENNIAL.

EAST—Lady can red. exp. to Denver. F. L. PAUL, Genl. Del., Monrovia.

SAN FRANCISCO—Leave Friday. Can take three. Phone BDWY. 1041.

GENTLEMAN with car, going San Francisco. Can take four people comfortably. 509102.

PERSONALS—Business.

PERSONAL—Any lady going East can reduce expenses by interviewing MRS. A. C. JONES, 830 Rialto ave., Venice.

PERSONAL—KENDALL STUDIO OF PSYCHIC SCIENCE. KNOW THY FUTURE. Consult the world's renowned KENDALL, graduate licensed Clairvoyant, Adviser and Spiritual Medium. ESTABLISHED 25 YEARS. Bank and personal references. JEROME KENDALL points out the sure road to success in business, love, marriage, health, happiness, domestic and personal affairs. Teaches power of control and influence. Know what is best to do in any undertaking. All business strictly confidential. Special reading, $1. Hours 10 to 6. Thursday eve. open until 9; closed Sundays. Centrally and permanently located. 1924 W. 6TH ST. COR. WESTLAKE AVE.

PERSONAL—ATTENTION! MOTION-PICTURE STARS. I HAVE RARE PLUMAGE. For sale—24 feathers which will make a wonderful head dress or hat. These feathers are very expensive and exclusive. They will be sold very reasonable, as I need the money badly. Address Y, box 218, TIMES OFFICE.

PERSONAL—WHEN IN DOUBT, CONSULT MADAM ROSE. SPECIAL READING, $1. PALMIST, GIFTED CLAIRVOYANT. ADVICE BUSINESS OR DOMESTIC. HOURS 10 TO 8. OPEN SUNDAYS. 307 W. 9TH, NEAR HILL. PH. 64496.

PERSONAL — REV. CHARLES NEWMAN, N.I.S.A. ORDAINED SPIRITUALIST. CONFIDENTIAL, RELIABLE AND TRUTHFUL ADVICE ON ALL AFFAIRS OF LIFE. HOURS 10 TO 8 DAILY. SUN. BY APPOINTMENT. 705 W. SIXTH ST.

PERSONAL—A WOMAN'S VENTURE IN OIL. Women can make money in oil. COME MEN AND WOMEN. Co-operate with me. Mail me postcard for information. CLARA SHORTRIDGE FOLTZ, 631 Chapman Bldg., Broadway at 8th st.

PERSONAL—WHY WORRY? CONSULT MME. TREMAINE. PERSONAL ADVICE DAILY. 734½ S. SPRING ST. HRS. 10 TO 5.

PERSONAL—Well-known L. A. business man with established offices here and in Europe, leaving shortly for Germany and Austria, will transact any kind of business or adjust any legal affairs. Address C, box 141, TIMES OFFICE.

PERSONAL—Reward for information as to present whereabouts of Albert Leroy, building contractor, formerly of 225 Consolidated Realty Bldg., or 1820 Cleveland roadster, California license No. 732382. Call HOWARD, Pico 5636.

PERSONAL—Married couple, well acquainted with European conditions, leaving for east and Germany within a month, would take care of any one needing assistance. Address C, box 143, TIMES OFFICE.

PERSONAL—MADAM RAY—I have helped thousands, I can help you. Satisfaction or no fee charged. Hrs. 10 to 6. 322 W. 11TH ST. nr. Grand. 62066.

PERSONAL—There are thousands and thousands of acres of the most valuable space in our cities going to waste on roofs. HENRI HICKS.

PERSONAL—Joseph Stalnaker. If you will write Talbott & Hoover, attorneys, Elkins, West Virginia, you will hear something of interest.

PERSONAL—There are thousands and thousands of acres of the most valuable space in our cities going to waste on roofs. HENRI HICKS.

PERSONAL—"Parochial School vs. Melting Pot." Postal brings free copy. CALIFORNIA LIBERALS COMMITTEE, Santa Clara, California.

PERSONAL—Any person who has a complaint to make against the Lottery Commission write full details to JOHN DOMER, 5167 S. Vermont.

PERSONAL—Wanted: The address of H. B. Meals. Have a fine position, easy money, waiting. Address D, box 57, TIMES OFFICE.

PERSONAL—WHO OWES YOU? We collect anywhere. FREDERICK RAY, 817 Merritt Bldg., 8th-Bdwy. Bdwy. 6529.

PERSONAL—WHY WORRY ABOUT LIFE'S AFFAIRS? CONSULT MME. WORRELL. 736½ W. 7TH.

PERSONAL—WANTED—Lady desiring to reduce expenses to New York or Boston. Address A, box 570, TIMES BRANCH.

PERSONAL—Prescriptions. Open all night. MOFFIT-MORGAN DRUG CO., 900 S. Grand. Main 9224.

PERSONAL—Divine healer. BIRDIE DROLLINGER. 4405 Moneta, cor. Vernon, S. 211. 10 to 4.

PERSONAL—Refined couple share my bung. Home comforts, lovely rm., bath adj., res. W. Adams dist. 2280 W. 28TH.

PERSONAL—For Exchange: By widow, six houses in Leadville, Colo., all furnished. Want home here. PHONE 557474.

PERSONAL—Buy hosiery at wholesale for men, women, children, from factory agent. Save 40%. 321 W. 3RD, Suite 320.

PERSONAL—Who owes you? No collection, no charge. HITTSON, 510 Bryson Bldg.

PERSONAL—If worried or in doubt, consult Rev. Cora Noyes, 862 S. HILL.

PERSONAL—Will buy diamonds, pay cash. M. LIGHT, 901 Title Guar. Bldg. 66061.

BUSINESS ANNOUNCEM'T'S—Miscellaneous.

$1 WATCH REPAIRING $1. To add to our fast-growing list of satisfied customers, this week we will repair any American watch for $1, and guarantee its timekeeping for 2 years. All material sold at wholesale prices. REINGOLD, 525 S. SPRING ST.

PERSONAL—BRING YOUR DOCUMENTS TO US. Leases, contracts, deeds, wills, letters, maps, etc. We make photographic copies of anything written, printed or drawn. 78795. 1003 W. 23rd st. THE TWO GIRLS PHOTOKOPY CO.

SAVINGS BANK DEPOSITORS. We have very valuable information for you. Address D, box 205, TIMES OFFICE.

$1—WATCHES REPAIRED—$1. Regardless how badly broken. We guarantee our work for 2 years. Material and parts at wholesale prices. Bring this ad. SIEGEL'S, 621 S. SPRING ST.

ALL CLASSIFIED ADVERTISEMENTS FOR THE SUNDAY TIMES MUST BE RECEIVED BEFORE 5 P.M. SATURDAY. GET YOUR ADS IN EARLY.

FROM GARRET TO CELLAR in 1 day, windows, woodwork, rugs cleaned, floors waxed. THE ACME CLEANERS. Pico 1680.

VISITORS—Call 720 San Pedro st. Opals, diamonds, all kinds native gems cut and polished. GOLDEN STATE GEM CO.

I REPAIR, buy, sell anything electrical. Cut Rate Electric, 744 S. Spring. 16810.

LOS ANGELES CAN CO., 303-313 San Fernando Road. PHONE LINCOLN 880.

MOFFIT-MORGAN DRUG CO., 900 S. Grand. OPEN ALL NIGHT. PH. MAIN 9224.

BEDBUGS, all insects killed in 2 hrs. J. W. PENCILLE, 4307 Vermont. Ver. 9001.

Attorneys and Counselors.

C. C. CASWELL, ATTORNEY—ADVICE FREE. General practice, private, confidential. 206 WESTERN MUTUAL BUILDING, 321 West Third.

ALL legal matters, advice free. 340 DOUGLAS BLDG., 3rd & Spring. 65042. Open Mon., Wed., Fri. eve. 8, 9; Sun. 11-12.

FREE LEGAL ADVICE—A. G. REILY, ATTORNEY. Suite 406 Western Mutual Life Bldg.

W. R. BARNES, the Poor men's Attorney. 332-3 WILCOX BLDG., 2nd and Spring.

FREE law advice, husband, wife, personal injuries. 546 DOUGLAS BLDG., eves. 6-9.

Contractors and Builders.

BUILD NOW—If You Own a Lot we will FURNISH THE MONEY and build for you. TERMS LIKE RENT. Free Plans. Call and See Us. THE GUARANTY BUILDERS, General Contractors, 1020 Stock Exchange — 639 S. Spring. Phone 821768.

HOMES AND FLATS DESIGNED, BUILT, FINANCED. 80 PCT. ON CLEAR LOT. TERMS LIKE RENT. RYAN & WILLIAMSON, "NEVER EXAGGERATE." 322 & 324 BYRNE BLDG., THIRD AND BDWY. PH. BDWY. 2091.

SEE—What $1884 will build: A 4-rm. bungalow, bath and screen porch, complete, including plastering, cement foundation and walk; 6-piece plumbing, electric fixtures, screens and shades; painting; breakfast nook and buffet. Will build anywhere; all work guaranteed. W. MILLS, 1839 S. Main. Phone South 108.

A REAL CEMENT JOB. MIXED BY MACHINE AND GUARANTEED. We have a complete organization of experienced workmen and can give prompt service. We also have teams, dump wagons, etc., for grading. Let us figure with you. Phone E. A. SIMMONS, 597238.

CHAFFEE-MAURER, DESIGNERS and BUILDERS, SUPERINTENDENCE of CONSTRUCTION. Industrial, Stores, Residences and Apartments. 25 YEARS' EXPERIENCE. Expert advice on construction and design. ROOM 625 GROSSE BLDG. PH. 824468.

BUILDING COSTS ARE DOWN. I can build you a modern 4-room bungalow, $1700; 5-room, $2000; 6-room, $2300. Plans furnished. C. WESLEY TAYLOR, 431 Black Bldg. Phone 63676.

CEMENT WORK—FIRST-CLASS. Phone CONDON. 39043.

$100,000 FUND FOR NEW CONSTRUCTION. BUILDERS' FINANCE ASSOCIATION. Will lend all the money on easy monthly payments and build a home on your clear lot. Immediate inspection of lot. Sketches made and estimates given at once. Free plans. Office open Saturday afternoon; evening appointments made upon request. 410-12-14 LAUGHLIN BLDG. Phone 66060. Large Construction Financed by Bonds.

FLATS, APTS., RESIDENCES DESIGNED, BUILT, FINANCED. Plans and estimates free to customers. Security furnished. It pays to see us. WEEGER & CHRISTENSON, 547 Douglas Bldg. 61573.

WM. A. MANN & CO., cement contractors. Let us give you estimates on foundations, sidewalks, floors, driveways, curbs and excavations. Reinforced concrete a specialty. 216 WILCOX BLDG., 2d & Spring. 823704.

HATFIELD & VAHL. RESIDENTIAL ALTERATIONS. "WE COMPLETE THE JOB." 5220 S. VERMONT AVE. PH. 269856.

WANT to contract Fresno work to the extent of 150 cubic yards per day. Long-time job and good conditions. Apply SAN DIEGO SAND & GRAVEL CO., 215 Timken Bldg., San Diego, Cal.

SAVE the contractor's profit, do your own building, plans and specifications and complete material list furnished. Fee reasonable. ROY L. JONES, Architectural Draftsman. 5893 Moneta ave. Ph. Ver. 289.

VERBERT CONSTRUCTION CO., 718 Hibernian Bldg. Make a specialty of designing, building and financing homes, flats and apartment-houses. See our plans, work under construction and estimates.

FINANCE 90 TO 100 PER CENT. Apts., flats, double bungalows and homes. Plans free when I build. LARFIELD, 214 Byrne Bldg. Bdwy. 416.

WHEN ready to build or alterations let me figure on it; I am in position to save you some money. I. BROWN, 3721 W. 15th st. West 5663.

TREE contractors. Any size tree trimmed or removed. Trees and stumps sawed by gasoline power. Our insurance covers any possible damage. WEST 1961.

BUILD A BETTER HOME FOR LESS. THE MASON-BUILT HOUSE IS RIGHT IN PRICE AND CONSTRUCTION. So. 2889-R. 3012 UNIVERSITY AVE.

WHEN ready to build or alterations let me figure on it. I am in position to save you some money. I. BROWN, 3721 West 15th st. West 5663.

SEE OTHERS, then us. Lowest prices, good work; painting, paperhanging, kalsomining, jobbing. W. JENNINGS, 109 N. Hope. 15214.

WANTED—Fast carpenter, right prices; work guaranteed—remodeling a specialty. WILSHIRE 9280.

CARPENTER and repair work. Bung. a specialty. MONROE, 1187 E. 47th. So. 6709-J.

H. GRAHAM CO., Builders and Construction Engineers. 529 Citizens National Bank Bldg.

J. J. HUNNEWELL, cement contractor. We do anything in cement. Phone 15158; office 404 BRADBURY BLDG., 3rd Bdwy.

PLANS AND SPECIFICATIONS—CHARGES REASONABLE. 419 SAN FERNANDO BLDG. 14252.

PLANS DRAWN, REASONABLE RATES. Ready-made bungalow plans, $5. 439 SAN FERNANDO BLDG., 4th and Main.

LET me figure your building. I will save you money and give honest work. A. FINELL, 1824½ S. Bonnie Brae.

CEMENT men, AULL & HANNIFF, 352 Wilcox Bldg., 2nd and Spring. Hours, 10 a.m. to 3 p.m. Broadway 4027.

WILL BUILD 4-room bungalow complete for $1750. A. J. RICHARDS, 909 S. Ardmore Ave. Phone 567010.

PLANS and specifications drawn, residence a specialty. Fee reas. J. W. McKEE, 62551.

FARRELL & FARRELL, painting and decorating, design and color schemes, up-to-date artists. VER. 7805, 294623.

FOR best results, F. L. HASSFURTHER, 1415 W. 18th st. West 8108. Bungalows, flats, residences. Plans and estim. free.

CEMENT WORK, sidewalks, driveways, floors, foundations, walls, etc. PHONE SOUTH 6410-W.

BLUE-PRINT plans, flat and bungalow plans. Flat plans a specialty. Prices reasonable. L. C. SPICKERMAN, 227 Byrne Bldg.

V. M. RICKERT, Carpenter, repairing, remodeling; building of all kinds by day or contract. 298921.

CARPENTER and Contractor. Alterations, repair work, gen. contracting. Immediate service. PICO 4874.

GENERAL cement cont. First-class work. Price reas. 1131 W. 54TH. Ver. 4400.

PAINTING, paperhanging, tinting and plaster patching. PHONE SOUTH 7368-R.

BUNGALOW book, 50c. Plans furnished. BUNGALOWCRAFT, 603 Hibernian Bldg.

JOBBING and general contracting. Carpenter work and alterations. 20663, Apt. 4.

ELECTRICIAN. House wiring, fixtures and repairing. Phone SOUTH 3905-W.

CEMENT work all kinds; free estimates. Phone WILSHIRE 2278.

GRADING, teaming with dump wagons, day or contract. 597236.

PLASTERING CONTRACTORS—Kidson & Munro. West 1397 or Ver. 4560.

CEMENT work, all kinds, day or contract. M. CALLETT, 627 N. Heliotrope.

PLASTER PATCHING. CALL BDWY. 1201.

FOR all classes of bldg., ph. WM. WIECHMANN, 73425. Estimates cheerfully given.

CARPENTERING, repairing, remod. bldgs., all kinds, day or contract. WIL. 3190.

CEMENT foundations, walks, drives, furn. everything. J. H. HINES, So. 5090-W.

CEMENT work, all winds, drives, walks, etc. Repair work, estimates free. PH. 24813.

Manicuring, Chiropody, Facial and Scalp Treatments.

HAZEL MOORE NU-FOOTE. Tired, aching, sweaty feet relieved. 10 to 6; Sun. 11 to 2. Competent assistant. 302 GROSSE BLDG., 6th and Spring.

ANNA WOOD, Virginia Wilson, manicuring. 225 I. W. HELLMAN BLDG. Open Sundays.

I WILL save you money, any kind of carpenter work. FRED LA TULIP, 144 E. 56th st. Drop me a postal.

M. SEDGWICK, MANICURING, ROOM 206 MASON OPERAHOUSE.

SCALP treatments, also typewriting, moved from 813½ W. 10th to 833 FRANCISCO.

MME. HIBBARD, facial massage, scalp treatments, shampooing. 324 W. 11TH ST.

LOIS GREY—Tired, achey, sweaty feet relieved. 105 W. 6TH ST. Rm. 405. Hrs. 10-6.

Roofing—New and Old.

BURKHART ROOFING CO., repairs and paints roofs, brick walls, fire escapes, tanks, etc. All kinds of roof cement and roofing paper for sale. 1260 S. LOS ANGELES ST. Pico 3057.

RELIABLE roofers, repairing, mopped, painted any color, $1 per 100 sq. ft. up. See others, then us. Prices lowest. Estimates FREE. Dependable. Phone 280499.

OLD ROOFS our specialty; repaired, painted, mopped with hot asphaltum or recovered; over 27 years' experience. Estimates free. B. & M. ROOFING CO., 79568.

ROOFS repaired, painted. SCOTT THE ROOFER, 3211 Central. South 48.

Florists and Nurseries.

ROSES AND ORNAMENTAL SHRUBS. SUN NURSERY, 3425 S. San Pedro st. Phone 291652.

Patents and Patent Attorneys.

HAZARD & MILLER, H. Miller, formerly 8 years member Examining Corps U. S. Pat. Office. Hazard's book on patents free. Fifth floor Central Bldg., 6th and Main.

D. N. CLARK—Formerly of Washington, D. C. Patents and patent practice. Scientific development. 825-26 SAN FERNANDO BLDG.

S. A. CUMMINGS, patents, Am. Bank Bldg., L. A. Washington office, Munsey Bldg. Advice free. 67539. Ref. Cal. Bank.

PATENT and TRADE-MARK information free. Attorney's fee reduced. MARTIN P. SMITH, 231 Cons. Realty Bg. Pico 4825.

ROBERT W. SMITH, PATENT ATTORNEY. PRELIMINARY ADVICE FREE. MAIN 1316. 415 SEVERANCE BLDG. 6th & Main.

Cesspool Cleaners.

ACME CESSPOOL CO., WILSHIRE 8158. Pumping and construction.

CALIFORNIA CESSPOOL CLEANING CO., Wil. 1512. Underground drainage. 596107.

Resorts and Camps.

TO LET—Camp at Big Bear, for July; private camp, beautiful location ½ mile from lake; 2 cabins, tents and full equipment for 10 persons. Apply to owner. PHONE 73172.

EDUCATIONAL—Miscellaneous.

Dancing.

IDA CHESTER School of Ballet Dancing and Dramatic Art is now offering a special summer-session rate on class lessons as an inducement to new pupils. Phone 820872. 709 WEST FIRST ST.

PRIVATE DANCING LESSONS BY YOUNG LADY. WILSHIRE 9062.

WANTED—Men for summer courses. Accountancy, Book-keeping, Shorthand, Radio, Drafting, Chemistry, Assaying, Mathematics, High School, General Preparatory, Salesmanship and 50 others. Swimming and Gym. See Y.M.C.A. SCHOOLS, 715 S. Hope St. Ph. 10822.

SUMMER SCHOOL—Twelfth season of the Laguna Marine Laboratory of Pomona College begins June 21st and lasts six weeks. LAGUNA BEACH, Orange Co., Cal. Courses in Biology and Marine Zoology.

WANTED—30 H. S. GRADUATES—12 boys, 8 girls, to prepare in Bell Shorthand, positions Sept. 15, Oct. 1. 625 BLACK BLDG. 63877.

WANTED—High school mathematics teacher. Call Wed. & Thurs. 13689.

TUTORING, high, elem., home or school. L. A. COACHING SCHOOL, 13689.

Musical and Dramatic.

PROFESSIONAL artist will accept pupils in dramatic art, dancing, entertaining, children a specialty, reas. rates. PH. 560099.

WANTED—Dramatic and musical talent for Chautauqua. Phone GLENDALE 970-R.

WANTED—Pupils for Hawaiian steel guitar. SOUTH 6917-J.

BARBARA McQUADE, voice teacher. 1828 N. Kingsley Drive, near Hollywood Blvd.

WANTED—HELP—Male.

Miscellaneous.

WANTED—CAR CLERK (NIGHT WORK) AND STENOGRAPHER (21-25 YEARS.) APPLY ROOM 202 PACIFIC ELECTRIC BLDG.

WANTED—AUTO MEN—Everywhere in California auto men are wanted. Trained mechanics, chauffeurs, battery expert, machine-shop foreman, garage managers; all draw big pay. We teach you the business quickly and easily in our big training shops. No previous experience necessary. Any man, of any age, can learn. Tools and equipment FREE. Work guaranteed to earn room and board while learning. Only expense is for low tuition. Call any day for personal inspection, or write for FREE 72-page illustrated book of facts. Explains everything. NATIONAL AUTOMOTIVE SCHOOL, 809 S. Figueroa. Phone 53401. (Inst. Adv.)

WANTED—Large financial corporation desires as manager of its bond department, high-class, experienced bond man, of executive ability, capable of organizing and maintaining the department, with extended clientele. Exceptional opportunity for one who adapts himself. Good salary, with compensation and advancement according to results. Reply, interviews and correspondence strictly confidential. In replying give age, general experience and other particulars. Address F, box 439, TIMES BRANCH.

WANTED—TWO TITLE SEARCHERS, So. Cal. city, $135 to start. C.P.A., out of town. Several stenos., excellent openings, good salaries. BURR BKPR., wholesale. Young asst. bkpr., $90. Young man, electrical goods exp., $85-$90. Bank men and boys, bkprs., tellers, various. F. S. BEAVIS. Agency since 1912 for "EVERYTHING HUMAN FOR THE OFFICE," Chapman Bldg.

WANTED—Groceryman, $80; hdwe. stk. clks. Wholesale groc., warehouseman, stock boy. Pipe stock clerk. Accessory stock, $75. Drivers, trucks and wagons, local exp. Typists, billers, $20. Multigraph opr., $100. Boy sell records, $20. Chem. students, $65. MR. SWEET. Organization Bldrs., Agcy., 400 Central Bld.

WANTED—You can make from $200 to $400 or more per month canvassing prospects for our Sales Managers in Pasadena. Experience in our line of automobile not essential. Jut brains and some easy honest work, and we pay your car fare. A year's work in sight. BAKER-DAVIS COMPANY, Boston Bldg., Pasadena.

WANTED—Young man 18 to 20 years old for position in Shipping dept. with wholesale firm. Must have high school education. Excellent opportunity for advancement. Apply 500 EAST FIRST ST.

WANTED—BRIGHT YOUNG MAN OVER 18 TO PREPARE FOR RAILWAY MAIL CLERK AND POSTOFFICE CLERK. ENTRANCE SALARY $133 AND $117; FINE PROMOTIONS. SEE R. M. WILSON, IMMEDIATELY. 639 STOCK EXCHANGE BLDG. (SEE INST. COURSE ADVT.)

WANTED—MAN AMBITIOUS for ACCOUNTING and auditing in spare time under certified public accountant's directions. Special work now; experience unnecessary if willing to learn. Results insure excellent pay. W. W. BABCOCK, 524 Title Ins. Bldg. (See Inst. Course adv.)

WANTED—EXPERIENCED PACKER OR ASSISTANT SHIPPING CLERK FOR GARMENT MANUFACTURING. APPLY MEYERS MANUFACTURING CO., 228 SO. LOS ANGELES.

WANTED — MOTORCYCLE COLLECTORS. GOOD SALARY. SEE MR. YATES, TIMES OFFICE.

WANTED—Planing-mill man, bench hand, $8 day. 2 bricklayers, long, job, $10 day. Cement finisher, woodstone work, $9 day. Tile setter, steady, scale. See boss in our office. Labor trouble. MURRAY & READY EMP. CO., 110 E. 2nd st.

WANTED—Are you doing any home study? No! Then you are losing money daily. 250 courses to select from. Free catalogue. INTERNATIONAL CORRESPONDENCE SCHOOLS, 320 Haas Bldg., 219 W. 7th st. Phone 62708. (See inst. course advt.)

WANTED—Good, husky young man. Must be willing worker, to help with delivery on truck. $50 per month to start. Steady work. Good chance for advancement. 1018 N. WESTERN AVE.

WANTED—HOTEL CLERKS. Night clerk, country, fare adv., $100, rm. HUMMEL BROS. (Agcy.) 539 Douglas Bldg.

WANTED—Man and wife, cook and waiter, country, 130, R&B; pastry baker, city, $170, meals; baker, city, $170. HUMMEL BROS. (Agcy.) 116 E. 2nd st.

WANTED—Experienced, well trained Chinese for cooking and housework. Must understand high-class private family work. Wages $125. Apply MRS. MANSPEAKER, Laurel Canyon, at Jobenita Road.

WANTED—Bright high school or college student who is a good mech. draftsman. A good position for a conscientious young man. City work. Special hours if desired. Address D, box 55, TIMES OFFICE.

WANTED — MECHANICS AND HELPERS. FEE REQUIRED. U. S. TRACTOR, AUTOENGINEER EXCHANGE, 154 NO. L. A. (SEE INST. COURSE ADVT.)

WANTED—Experienced man to manage cafeteria on salary and commission. Give age, experience in detail and references. Address D, box 274, TIMES OFFICE.

WANTED—Men (6) large wholesale and retail house. No experience needed. 90 days' work. Apply suite 226 at 702 S. SPRING ST.

WANTED—AUTO MECHANIC for power Co., in high Sierras. $175 mo. HUMMEL BROS. (Agcy.) 118 E. 2nd st.

WANTED—Two first class experienced searchers or examiners of titles. State experience and salary desired. FRESNO CO. ABSTRACT CO., Fresno, Cal.

WANTED—Young man learn wholesale auto supply business. Drive Ford. References. $75. AUTOMOTIVE AGENCIES (Agcy.) 1827 S. Hope st.

WANTED—Learn barber trade, be independent for life. Wages while learning. Tuition reasonable. MOHLER BARBER SCHOOL, 420 E. 5th st. (See Inst. Course adv.)

WANTED—MEN TO LEARN BARBER TRADE. Money made and tools furnished. Positions guaranteed. 324 E. FIFTH ST. (See inst. course advt.)

WANTED — Experienced white janitors, young men with references. Good pay. Steady work. Call between 12 and 1. 601 LOEW STATE BLDG.

WANTED—Young man over 25 can make permanent connection with large local firm. See Mgr., 415 DELTA BLDG., 426 S. Spring.

WANTED—Live young man to join membership campaign crew. Good commission and traveling expenses. 629 CHAMBER OF COMMERCE.

WANTED—Experienced barber supply salesman, familiar with local trade. Salary. Apply CRESCENT LABORATORIES, 106½ North Spring.

WANTED—Men for picture work, experience unnecessary. Call 9-12, 3-5, Room 212, 356 S. BDWY.

WANTED—25 laborers, 50c an hour. CALIFORNIA DRESSED BEEF CO., 3820 Santa Fe ave.

WANTED—Man, a willing worker, neat and obliging, good wages. Call Room 322 at 520 S. BROADWAY.

WANTED—Young man with knowledge of automobile supplies, to work in shipping dept. Apply 1344 S. FLOWER.

WANTED—If you are out of work call at 434 MASON BLDG., 4th and Broadway. Can place 10.

WANTED—A strictly honest young man for a steady city position. 646 SAN FERNANDO BLDG., 4th and Main sts.

WANTED—Bandsman for military band. Local organiz. Good pay, spare time. See H. C. Huntington, 112 E. 8TH ST.

WANTED—Men between 18 and 35 for 2-week trip to Monterey. Recruiting tent, 6TH & HILL.

WANTED—An experienced furniture man to set up and repair furniture. COLYEARS, 509 SO. MAIN ST.

WANTED—A good all around man to work in a poultry house. Apply 1359 EAST 7TH ST.

WANTED—Young man to assist with light janitor work in exchange for tuition at business college. MAIN 3236.

WANTED—Assembler on oxy-acetylene pressure regulator. Apply MR. PETERSON, Cal. Compressed Gas Co., 2505 E. 52nd.

WANTED—Young man to help in ironworks. 604 RIO ST., nr. 7th.

WANTED—Man for fruit stand, able to run truck. Address E, box 83, TIMES OFFICE.

WANTED — Hydraulic elevator operator. Must be experienced. 316 CALIFORNIA BG.

WANTED—Neat-appearing young man. Apply 520 S. BROADWAY, 5th floor.

WANTED—MURRAY & READY, Leading Employment and Labor Agents. 110 E. 2nd. 5 finish carpenters, Catalina Island, $8 day; 2 lathe machinists, 50c-60c hr.; 2 pipefitters, $5 day; auto mechanic, 60c hr.; machinist and auto repair man, 70c hr., 2 structural steel layers out, 80c hr.; 2 mill repair mechanics, 60c hr.; cabinet maker, $7 day; 3 sheet metal workers, $7 day, bench hand, planing mill, $8 day; 2 blacksmith shops, $5.50-$6 day; plumber, $6 day; camp blacksmith, $5 day; iron-molder, $5.50 day; armature winder, $7 day; tile setter, scale; 2 bridge carpenters, 70c hr.; 10 rough carpenters, country, $6 day; 5 boys for factory, $3 day; wringer man, $20 wk.; mill oiler, mining Co., $4.25 day; 2 beamen helpers, $100 mo.; garage man, $18 wk.; mine shift boss, $5 day; mine mucker, $4 day; circular saw operator, $4.50 day; box repair man, $4 day; sack sewer, 60c hr.; 3 woodsmen, $4.50 day; jack hammer man, $4 day; camp flunkey, mining Co., fare adv., $40 mo., fd.; cooks, dishwashers, janitors, porters. —100— Ranch hands, teamsters, milkers, irrigators, hay baler men, hay hands. Married ranchers, milkers, orchard men. We Lead—Others Follow.

Store and Office.

WANTED—ADV. MGR., mfg. co.	$200
BKPRS., banks, local and near-by towns.	
PAY-ROLL clerk, Riverside county	$125
CLERICAL man, adjusting, wholesale	$90
SCALER and carload checker	$110
R.R. ofc. man, hdwe. cost clerk	$150
ELLIOTT-FISHER Bkpr., $125. Typists	$20
BKPRS., oil fields, Pasadena, Ariz.	
BURR BKPR., commercial	$110
BKPR., stock brokerage, $150. Bonds	$125
STOCK Brokerage, ord. & margin clerks.	
CLERKS, gro., shoes, draperies, hdwe., furn.	
GROCERY store mgrs., chain stores.	
BK. BURR BKPRS., statement clerks.	
2 COLLECTION tellers, $150. Teller	$150
BANK CLERICAL, young men	$65-$80
STENOGRAPHERS, various openings	$125
SALESMEN, tires, beverages, tractors, machinery, oil fields, woodworking.	
SHIPPING CLERK, wholesale hdwe. exp.	
AUTOMOBILE BATTERY men. Openings.	
ARCHITECTURAL designers and draftsmen.	

EXECUTIVE. Sales mgr., floor mgr., retail groc. sales. Store int. Dec. prod. mgr., off mgr. ASK FOR MR. WEST. ORGANIZATION BLDRS. EMPL. AGENCY, 6th and Main. 400 Central Building.

WANTED—OFFICE AND EXECUTIVE. Stenographer, clerical, $125. Stenographer-secretary, $125. Temporary typist, $125. Junior clerk, $35. Office boy, $60. Adding machine operator, $75. Hardware order checker, $100. Auto accessory salesman, $130. Architectural draftsman, $300. BANK MEN. Teller, $150. Jewish teller, $125-$150. Burroughs bookkeeper, $100-$125. Longhand bookkeeper, $100-$125. Adding machine operator, $75. Burroughs bkpr., suburban, $100-$125. L. H. bookkeeper, suburban, $100-$125. PACIFIC COMM. SERVICE (Agcy.) 933 Title Ins. Bldg. 5th and Spring.

WANTED—25 EXTRA SALESMEN FOR SATURDAY ONLY. APPLY AT ONCE. ARMY & NAVY DEPT. STORE, 530 S. MAIN ST.

WANTED—Wide-awake buyer and manager for men's, women's and children's shoe department in Arizona's leading department store. Must know how to cater to the masses and be familiar with high-grade as well as popular-priced trade. Apply by letter, giving full information and salary expected. KORRICK'S DRY GOODS CO., Phoenix, Ariz.

WANTED—Burroughs machine bkpr. for sales ledgers. Branch large national Co. This is permanent position. Don't apply unless efficient, exper. and looking for a place where integrity and hard work will result in advancement. Mention in letter full employment record past three years, age, married or single and general qualifications. Replies treated in strict confidence. Address F, box 598, TIMES BRANCH.

WANTED—General, all-around man to assist in office, run a mimeograph, typewriter, direct solicitors. Steady position. Good pay. Must have references. Apply FORREST'S, Stove, Range, and Lawn Mower Works, 3620-28 SO. VERMONT AVE. WEST 4831.

WANTED—BKPR., light STENO.; Kern Co., $200. Genl. office asst.; Arizona, $175. Men's wear salesman, familiar shoes; Arizona, $150. Grocery salesman; Arizona, $125. Clerical asst., young man, salary open. EDUCATIONAL EXPERT COMPANY, Suite 704 Haas Bldg. (Agcy.) Bdwy.-7th.

WANTED—Genl. office asst. Arizona, $175. Men's wear salesman, familiar shoes; knowledge Spanish, Arizona, $150. Clerical assistant; club, $70, R&B. EDUCATIONAL EXPERT COMPANY, Suite 704 Haas Bldg. (Agcy.) Bdwy.-7th.

WANTED—Book-keeper, cashier, full charge office. Must be rapid, 27 to 35 yrs. Start $125. AUTOMOTIVE AGENCIES (Agcy.,) 1827 S. Hope st.

WANTED—Bright, energetic office boy, by large machinery house. Excellent opportunity for advancement. Address D, box 165, TIMES OFFICE.

WANTED—Efficient manager for furniture store in San Diego. Must know both buying and selling end. Address NEWMANN FURNITURE CO., San Diego, Cal.

WANTED—Experienced male stenographer, by large machinery house. Excellent opportunity for advancement. Address D, box 164, TIMES OFFICE.

WANTED—Book-keeper, cashier, some stenography. Auto. experience preferred. Local references. AUTOMOTIVE AGENCIES (Agcy.,) 1827 S. Hope st.

WANTED—Retail hardware man, L. A. experience and reference. 736 EAST COLORADO BLVD., Eagle Rock City.

WANTED—First-class stenographer for estate. Must be exper., have local refs. Address F, box 376, TIMES BRANCH.

WANTED—Storeroom clerk, can use typewriter, $75 month start. Address F, box 454, TIMES BRANCH.

WANTED—Clerical, 22-25 .... $135. 514 PAC. FINANCE BLDG., 6-Olive, (Agcy.)

WANTED—Stenographer .... $135. 514 PAC. FINANCE BLDG., 6-Olive, (Agcy.)

WANTED—Boy with wheel, short errands; good pay. 4414 W. 2ND ST.

WANTED—Clerical, age 20-25 .... $108. 514 PAC. FINANCE BLDG., 6-Olive, (Agcy.)

Salesmen and Solicitors.

WANTED—Salesmen. Leads furnished. Big advertising campaign. Money-maker. Call Room 725, LOEW'S STATE BLDG.

WANTED—TO JOIN ME. MAN WITH GOOD APPEARANCE. With ability to sell state rights to Mfr. high-class saleable article for which there is large demand. Patented U. S. and Can. If you are the man here is your opportunity to make forty to fifty thousand in the next year as well as a future business. $5000 required. See owner, 322 DOUGLAS BLDG., 3rd and Spring.

WANTED—Experienced shoe traveler to sell general line and cover established trade in the San Joaquin Valley. This is a real opportunity for a salesman who will work to connect with a well-known and old-established house on the Pacific Coast. Liberal drawing account and commission arrangement given to the right man. Give experience, references, etc., in the first letter, which will be considered confidential. Address F, box 340, TIMES BRANCH.

WANTED—Automobile salesman, need not have had previous experience selling automobiles; must be live wire. Very attractive proposition to offer. HUTCHINSON MOTOR CAR COMPANY, Ventura County Distributors, HUDSON, ESSEX, WILLYS-KNIGHT AND OVERLAND. Phone 396, Oxnard, Cal.

WANTED—Young Christian man who is versed in dry goods, who would like to connect with an importing specialty house as city salesman and to travel Pacific Coast metropolitan cities with possibility of becoming department sales manager. Write, giving experience and references. Address C, box 412, TIMES BRANCH.

WANTED—STOCK SALESMEN. CALIFORNIA MANUFACTURERS' CORP. LIMITED ISSUE OF STOCK. INVESTIGATE THIS ADVERTISEMENT. MR. ZIMMERMAN, 9 TO 12 ONLY. 212 L. A. RAILWAY BLDG.

WANTED—Assistant sales manager and 3 real health and accident insurance salesmen. Your past record must show results. Want man who can produce. A position worth while for the hustler. See MR. BARNES, 900 Garland Bldg., 740 S. Bdwy.

WANTED—REAL ESTATE SALESMAN. For Wilshire properties, excellent proposition for the right man. LEWIS & KOFFMAN, 812 N. Western Ave. Holly. 6871.

WANTED—I CAN USE TWO MORE HIGH-CLASS SALESMEN FOR FASTEST SELLING HIGH-CLASS SUBDIVISION. ONLY GENTLEMEN OF EXPERIENCE AND EXCELLENT APPEARANCE NEED APPLY. ADDRESS C, BOX 243, TIMES OFFICE.

WANTED—Salesmen. Write for list of lines and full particulars. Earn $2500 to $10,000 yearly. Big demand for men. Inexperienced or experienced. City or traveling. NATIONAL SALESMEN'S TRAINING ASSN. Dept. 204. Chicago.

WANTED—Real estate salesman. Live wires only. Must have car. Call after 10 a.m. 2408 SO. HOOVER.

WANTED—SALESMEN, SALESMEN, TO SELL THE SECURITIES OF A LOS ANGELES PUBLIC SERVICE CORP. YOU MUST HAVE ABILITY AND A-1 REFERENCES. THIS IS A STRICTLY NONPROMOTIONAL PROPOSITION. APPOINTMENTS MADE FOR YOU AND THERE IS EVERY OPPORTUNITY FOR ADVANCEMENT TO HUSTLERS. STOCK-SELLING EXPERIENCE NOT NECESSARY. APPLY 8 A.M. TO SALES MANAGER, GARNER & CO., 215 MERCANTILE PLACE.

WANTED—TRUCK SALESMEN. MEN WHO CAN SEE A FUTURE FOR THEMSELVES IN A TRUCK THAT HAS THE GREATEST FUTURE OF ANY 1½-TON TRUCK ON THE MARKET. TRUCK DEPT., UNION MOTORS, INC., 961 So. Flower St.

WANTED — HIGH-CLASS MAN WHO HAS HAD CONSIDERABLE EXPERIENCE IN THE SALE OF STOCKS AND BONDS, TO CONNECT WITH SUBSTANTIAL LOCAL HOUSE. EXPERIENCE NOT ABSOLUTELY ESSENTIAL. MAN WITH EXCEPTIONAL SALES ABILITY, WIDE ACQUAINTANCE AND PERSONALITY WILL BE GIVEN EVERY CONSIDERATION. DRAWING ACCOUNT, COM'N. BASIS. PHONE MR. DORSEY, 63128, FOR APPOINTMENT.

WANTED—STOCK SALESMEN. CALIFORNIA MANUFACTURERS' CORP. LIMITED ISSUE OF STOCK. INVESTIGATE THIS ADVERTISEMENT. MR. ZIMMERMAN, 1 TO 5 ONLY. 212 L. A. RAILWAY BLDG.

WANTED—SECURITY SALESMEN to sell one of the best industrial investment propositions you have ever seen. If you are not positively convinced of this we do not expect you to handle it. It is local, too. We expect to start on this about June 21. It will be worth your while to investigate now, get lined up on this job, prepare to move out June 21. See Mr. Agnew. SIMPLEX RIMS, INC., 1128 S. Los Angeles st.

WANTED—SALESMEN with high pressure ability to assist in raising capital for estab. Los Angeles industry whose product is used in almost every home. Only concern mfg. this product west of New York. First year's output sold. We furnish live leads and full co-operation. INDUSTRIAL DEVELOPMENT SYNDICATE, 1216 Hibernian Bldg.

WANTED—FIRST-CLASS lot salesman to work in new high grade Hollywood subdivision. ACTIVE advertising campaign being carried on and every co-operation given to right kind of man. See MR. VAUGHAN or MR. ALBRIGHT at Melrose and FAIRFAX Tract Office, corner of FAIRFAX and WILLOUGHBY, West Hollywood.

WANTED—Salesmen. Leads furnished. Big advertising campaign. Money maker. Call room 725, LOEW'S STATE BLDG.

WANTED—Salesman by manufacturer of well-known toilet soaps and perfumery. Territory, Washington and Oregon. Rarely drug trade. Excellent opportunity for experienced man. Apply Z, box 290, TIMES OFFICE.

WANTED—SALESMAN—CATHOLIC—WANTED. Special edition advertising solicitor who can properly handle powerful proposition for Los Angeles and vicinity. References. Address D, box 282, TIMES OFFICE.

WANTED — STOCK SALESMAN TO SELL HIGH-GRADE PUBLIC UTILITY, PREFERRED STOCK. MARKET STRONGLY SUPPORTED. OPPORTUNITY TO MAKE PERMANENT CONNECTION. MORE MONEY THAN YOU HAVE EVER MADE. MUST HAVE GOOD RECORD. PH. 824536.

WANTED—We want four house to house solicitors who are willing to work and follow instructions, good pay and pleasant work, and opportunity for advancement. See MR. BLANCHARD, before 10:30 a.m. 433 W. 5TH ST.

WANTED—Salesmen for an unusual issue of oil units, now paying 3 per cent monthly, with 10 per cent monthly in sight. Two Los Angeles banks will recommend these units. See E. SCHOETTLER, 336 Title Insurance Bldg., before noon.

WANTED — Live man to solicit laundry, house-to-house; good talker can make some real money. Unless you are worth $50 per week, don't apply. High-class man only. See MR. SENSE, Peerless Laundry, Main at Slauson.

WANTED—2 A-1 AUTOMOBILE SALESMEN, WITH LOCAL EXPERIENCE PREFERRED. ONLY PRODUCERS NEED APPLY. 1063 SO. FIGUEROA.

WANTED—Want three Spanish salesmen for real estate. Splendid opportunity for salesmen speaking Spanish and English. Call at TRACT OFFICE, Mariania and Chicago avenue.

WANTED—Salesmen, four, live workers for road work, to interview merchants, bankers and doctors. $150 per week net easily made by men stung by the work bug. No samples to carry, nothing to sell, no dull season. 405 I. W. HELLMAN BLDG.

WANTED—SALESMEN TO SELL CAPITAL STOCK OF MORTGAGE CORPORATION. BEST MONEY-MAKING PROPOSITION ON THE COAST. MUST HAVE ABILITY AND A-1 REFERENCES. 903 UNION BANK BLDG., LOS ANGELES.

WANTED—Experienced solicitor to interview representative business men. Give age, experience, salary expected. Man with references considered only. Splendid chance for right man. Address D, box 79, TIMES OFFICE.

WANTED—SALESMEN. Want three Spanish salesmen for real estate. Splendid opportunity for salesmen speaking Spanish and English. See MR. REED on tract, 4851 Brooklyn ave.

WANTED—THREE LIVE WIRE EXP. SALESMEN, BY ESTAB. STOCK AND BOND HOUSE. LEADS AND EVERY CO-OPERATION GIVEN. CALL AT 404 CITIZENS NATL. BANK BLDG.

WANTED—SALESMEN. A chance to make big money on the best oil proposition on the market. Men with cars preferred. 401 HOMER LAUGHLIN BLDG.

WANTED—An experienced hotel and apartment house lease salesman. Must know the business and have car. W. A. HEITMAN CO., Ninth Floor Merritt Bldg.

WANTED—Man for house department. Must be a salesman and have car. Good opportunity for a worker. "McDOWELL," 699 S. Vermont.

WANTED—Salesmen, air compressors and accessories. Exclusive territory. Factory branch. Unusual opportunity with old-estab. manufacturer. 504 S. SAN PEDRO.

WANTED—Two real estate solicitors and salesmen who can produce prospects for live subdivision. See MR. BINGHAM, FRANK MELINE CO., 531 W. 6th st.

WANTED—3 experienced salesmen, high-class proposition, steady work for two years at least. Call 606 MERRITT BLDG. 9 a.m. to noon Saturday.

WANTED—Salesmen for the biggest land and oil subdivision in Los Angeles. Big money for live men. Call 724 LOEW'S STATE BLDG. Friday, Saturday, Sunday.

WANTED—Salesman, excellent opening for man with auto to sell hotels and apartments. 812 SAN FERNANDO BLDG.

WANTED—5 salesmen, hustlers, salary and commission. Wholesale and retail business. Address D, box 287, TIMES OFFICE.

WANTED—Solicitor to take advertising for Jap phone directory. Est. 11 yrs. 234 N. SAN PEDRO.

WANTED—Experienced salesman, city and country territory, machine furnished. 616½ S. BROADWAY.

WANTED—2 experienced vacuum-cleaner salesmen for department store. Apply 935 W. 8TH. Ask for MR. GILLESPIE.

WANTED—Splendid opportunity for salesman who can sell Ford cars. JESSE E. SMITH CO., Ford Dealers, Glendale.

WANTED—Salesmen of proven ability for staple line; no stocks or promotion. Call 9-11, 430 MASON BLDG.

WANTED—Men, can you sell a $1.50 semi-transparent sun glare shade to auto owners? Call 110 E. 11TH.

WANTED—County, State representatives, fastest selling auto accessory on market. Address HAYWARD HOTEL, Room 202.

WANTED—Salesman with car to start work at once. Call factory office, 1236 S. HILL ST.

WANTED—MAN. I am looking for a particular type of man who is inherently honest, who can faithfully represent an organization of national reputation and record; regardless of your present occupation, you may be that type of man whom I can place in a position to earn not less than $5000 per year. Call 2 to 5 o'clock. Ask for Mr. Brockett. 436 PACIFIC MUTUAL BLDG.

WANTED — Salesman to sell hot water heaters, experienced man preferred. Give references and experience in first letter. Salary; no commission. Address D, box 201, TIMES OFFICE.

WANTED—ENERGETIC MEN TO JOIN LIVE INSURANCE AGENCY. SELLING EXPERIENCE PREFERRED. We teach you the rest. See MR. GLASOW, 512 Mortgage Guarantee, 626 S. Spring.

WANTED—Salesmen to demonstrate THE MULTISTAMP in every business office. Absolutely new office device. Easily make $60 weekly. MULTISTAMP, 338 Douglas Bldg., 3rd and Spring.

WANTED—Three high-class realty salesmen for one of the largest, successful, high-class subdivisions. Only men with excellent personality and references need apply. Address E, box 81, TIMES OFFICE.

WANTED—Men who can sell. We have a good proposition for the right party. Dealings direct from producer to consumer. A good opportunity for live wire. Apply 408 MASON BLDG., 4th and Broadway.

WANTED—MORE INCOME. We have an attractive proposition to present to discriminating people. Can use all or part of your time if you qualify. AMERICAN FINDER, 1203 Hollingsworth Bldg.

WANTED—Three neat-appearing young men to sell for large New York publishing house. Salary or commission. [illegible] GOOD PAY TO HUSTLERS. See MR. WALLACE, 701 GROSSE BLDG.

WANTED—2 high-class security salesmen, local industrial, going factories; prospects furnished; high compensation. BURROWS, 214 Wright & Callender Bldg.

FORD salesmen. Several hustlers wanted at once. Good proposition for live wires. Men with cars preferred. See JONES at 2219 W. Pico.

WANTED—Advertising and job-printing solicitor. Permanent. Right experience and salary expected. No personal interview. PARK NEWS, Huntington Park.

WANTED—Salesman, auto specialty sells for 50c, every owner a prospect. Article guaranteed. 400 W. AVE. 26. LIN. 4232. Ask for M. HANUS.

WANTED—Advertising salesmen and women of ability, also salespeople, for in and out of city. 325 MERCHANTS NATIONAL BANK BLDG. Hours 10:30 to 2 p.m.

WANTED — Salesman for all territories; ready sales, big profits proposition; exp. not necessary. 3456 S. FIGUEROA ST., hrs. 9-4.

WANTED—Salesmen closers, high-grade oil exc. PATERSON, 305 S. Hill, before 9:30 a.m.

WANTED—Exp. real estate salesman with car. Liberal proposition with future. 1112 N. VERMONT. 599843.

WANTED—By contracting firm, a live wire solicitor to obtain contracts on a commission basis. Call PICO 257.

WANTED—Experienced shoe salesman. 147 N. SPRING ST.

WANTED—Salesman, real estate live wire. Good proposition. Call 1136 N. VERMONT.

Trades.

WANTED—At once, paint and varnish maker to take charge of paint factory. A fine opportunity for the right man. Must be well recommended and understand his line thoroughly. State experience and wages expected. Give address and phone. Address E, box 526, TIMES BRANCH.

WANTED—DRAFTSMEN. Several structural steel detailers experienced in making shop detail for industrial and office buildings; state age, nationality, previous employer, least salary. Address E, box 551, TIMES BRANCH.

WANTED—THREE FIRST CLASS AUTO MECHANICS. MUST HAVE HAD EXPERIENCE IN INSTALLING CARBURETORS. NO OTHERS NEED APPLY. See MR. BURCKHALTER, 3000 SOUTH MAIN STREET.

WANTED—Thoroughly experienced fancy baker, having executive ability, to take charge of baking dept. State previous experience and references. Address F, box 452, TIMES BRANCH.

WANTED—Machinist-operator; must understand linotypes thoroughly; morning paper near L. A.; ideal working condition; permanent. State wages and what you can do. Address E, box 161, TIMES OFFICE.

WANTED—SHOP FOREMAN TO TAKE CHARGE 5 GORDON SHOP. MUST BE A NO. 1 STONE AND ALL-AROUND MAN. ONE CAPABLE GETTING RESULTS. ADDRESS F, BOX 589, TIMES BRANCH.

WANTED—FIRST-CLASS PAINTER AND PAPERHANGER for permanent position; good salary to right man. Only man capable of doing A-1 work need apply. Apply Rm. 461, HOTEL CLARK, 426 S. Hill.

WANTED—First-class cabinet makers, on bank and store fixture work. Only A1 men need apply. WOHLMAN MFG. CO., 2702 S. ALAMEDA.

WANTED—BOY. For fine tailoring house. Permanent position for live wire. CARVER CO., 602 L. A. Trust and Savings Bank, Cor. 6th and Spring.

WANTED—One automobile mechanic; must be good trouble shooter and first-class repair man. None other need apply. References required. SANTA PAULA MOTOR CO., Santa Paula, Cal.

WANTED—Auto mechanics, two Studebaker, one Willys-Knight, five Ford specialists or A-1 repair men. Good pay. AUTOMOTIVE AGENCIES (Agcy.,) 1827 S. Hope st.

WANTED—Cement finisher. Must be experienced on residence work. Good wages and steady work for right man. 1301 ORANGE GROVE AVE., No. Sunset. Holly 6232.

WANTED—Layer-out and mechanics with experience for heavy sheet-metal and tank plate work. Apply BOYD'S MFG. CO., 5100 Santa Fe.

WANTED—Assistant stickerman, capable of grinding and setting up. Steady job. See ADVANCE LUMBER CO., 1070 East 20th. South 597.

WANTED—2 1st-class finish carpenters. Apply on job with tools. 1155 POINSETTIA PL., between Santa Monica and Fountain. Top wages paid.

WANTED—Experienced production lathe man. Apply Superintendent, UTILITY TRAILER MFG. CO., 1328 Palmetto st. Broadway 7618.

WANTED—Job pressman, experienced on Miller. Must be A-1. Good wages and working conditions. Steady. Address D, box 213, TIMES OFFICE.

WANTED—Thoroughly experienced battery, electrical, and carburetor man. Must be energetic, and hard worker; good salary. WEST BROS., Anaheim, Cal. Phone 31.

WANTED—One woodworker, experience on auto-top frames necessary. CHARLES W. LINK, 1208 S. Grand.

WANTED—Printer, two-thirder, for general work in trade composition plant. Steady position. Advancement. 327 E. 4TH.

WANTED — Exp. window cleaners, white. Steady. BDWY. WINDOW CLEANERS, 254 S. Broadway.

WANTED—Plasterers, A-1, $10; plumbers, $9, fare adv., San Francisco. Guar. 3-6 mos. W. J. CONEENY, Hotel Morris, 511 E. 5th.

WANTED—Ford mechanic. No amateur need apply. Come ready to work at 8 a.m. 4200 BROOKLYN AVE. Cox and Hoppe.

WANTED—Experienced operator De Vilbis air-brush machine. Apply 2314 SANTA FE AVE.

WANTED—A-1 all-around automobile repair man. Apply office, 442 SO. FIGUEROA.

WANTED—2 auto trimmers, experience on California auto tops necessary. CHARLES W. LINK, 1208 S. Grand ave.

WANTED—Bricklayers, A-1, in San Francisco; fare advanced; $9; guar. 3 mo. Call room 331, 224 S. Spring. W. M. Robeson.

WANTED—AUTO TRIMMER & TOP MAN. Steady position. Apply 308 South Fair Oaks Ave., Pasadena.

WANTED—Experienced ice cream maker. Must be first class. Apply at BEAUDRY'S, 38 E. Colorado, Pasadena.

WANTED—Straight seamers on well casing. Also sledge men. UNION TANK & PIPE CO., 2801 Santa Fe.

WANTED—1 assistant for painting department. Experience necessary. CHARLES W. LINK, 1208 S. Grand ave.

WANTED—Cylinder pressman, feeder, and Kelley pressman. UNION LITHOGRAPH CO., 2030 E. 7th.

WANTED—Automobile electrician. Apply Thursday and Friday p.m., 113 W. HARVARD, Glendale, California.

WANTED—Auto mechanic. Only first class man need apply. Steady work. Apply 1209 S. HILL ready for work.

WANTED—Young man to call on barber trade. Good opportunity. Address C, box 352, TIMES BRANCH.

WANTED—All-around baker on hand work for small retail shop. Address F, box 444, TIMES BRANCH.

WANTED—Meat cutter. Must be first class man. ROCK BOTTOM MEAT MARKET, 135 S. Central Ave., Glendale.

WANTED — EXPERIENCED WINDOW SHADE CUTTER. STEADY JOB TO RIGHT PARTY. 1391 SUNSET BLVD.

WANTED—Licensed operator for electric elevator, under 35 years of age. Apply HOTEL, 705 W. 7th.

WANTED—A-1 auto mechanic. Must be A-1 or need not apply. Call at once. 206 W. PICO.

WANTED — All-around milling machine hand. Apply HILLMAN MFG. CO., 2317 E. 16th. Take Santa Fe car.

WANTED—First-class carpenter to build addition to garage. $7 day. 102 N. ARDMORE AVE.

WANTED—A-1 finish carpenter. 109 S. EL CENTRO ST. Take West 6th car.

WANTED—Experienced auto mechanic. References required. 1148 S. OLIVE.

WANTED—Paper hangers. ARENZ-WARREN CO., 2121 W. Pico.

WANTED—HELP—Male.

WANTED—EXPERIENCED [illegible] ON MEN'S [illegible] MUST HAVE [illegible] STEADY [illegible] APPLY [illegible]

WANTED—HELP—Female. Miscellaneous.

YOUNG WOMEN DESIRING EMPLOYMENT IN HOLLYWOOD. YOU WILL LIKE TELEPHONE OPERATING. [illegible] APPLY 320 SOUTH HOPE STREET, Los Angeles, 8 a.m. to 5 p.m. Take Pico car to Hope. Walk one-half block south. SOUTHERN CALIFORNIA TELEPHONE COMPANY.

25 EXTRA SALESLADIES FOR SATURDAY ONLY. APPLY AT ONCE. ARMY & NAVY DEPT. STORE, 530 S. MAIN ST.

WANTED—HELP—
Female.

Store and Office.

WANTED—Lady book-keeper and typist, experienced, accurate and rapid. Address P. O. BOX 158, Glendale, Cal.

WANTED—Pos., ins., steno. and asst. bkpr. Knows all office detail. GARVANZA 1039.

WANTED—Typist to assist in book-keeping. Steady position. 832 WALL ST.

Saleswomen and Solicitors.

WANTED—MORE INCOME. No soliciting. Confidential service for a few minutes each day. Bookkeepers, clerks, stenographers and nurses. We have the answer. Small bond required. Easily arranged. AMERICAN FINDER, 1208 Hollingsworth Bldg.

WANTED—Refined solicitors for membership campaign. Experience unessential. Pleasant and profitable work. Write, giving phone number. Address C, box 294, TIMES OFFICE.

WANTED—Salesladies, experienced millinery saleswomen. Have also position open for a capable department manager. Apply MR. HOGG, Grand Central Millinery, 2nd floor Brack-Shops, 527 W. 7th st.

WANTED—Thoroughly experienced millinery saleswoman. Must be familiar with the finest grade. E. C. COLLINS, 727 S. Broadway.

WANTED—Have good proposition for real live solicitor. Must be neat-appearing. See H. A. REINHARDT, 404 Pacific Finance Bldg., between 8 and 9 a.m.

WANTED—Lady solicitors for Los Angeles and surrounding towns. Lovers of flowers preferred, but knowledge of flowers not necessary. 5008 MONETA AVE.

WANTED—Cultivated, energetic saleswomen for business association campaign. Lucrative and pleasant work. Call 210 LILLY-FLETCHER BLDG.

WANTED—Experienced saleslady for gloves and hosiery. Must be experienced in gloves. [illegible] GLOVE AND HOSIERY, 613 S. Bdwy.

WANTED — Saleslady, exp. toilet goods, $100. 514 PAC. FINANCE BLDG., 6th-Olive (Agcy.)

WANTED—Experienced sales lady, city territory; must have ambition. 616½ S. BROADWAY.

WANTED — Solicitor in residential dist.; dandy proposition, good commission. Call bet. 4 & 6 p.m., rm. 421 321 W. 3RD ST.

WANTED—2 neat-appearing saleswomen. Apply 525 S. BROADWAY, 5th floor.

Trades.

WANTED—Lady to learn hemstitching; also power machines. Easy to learn. More operators wanted than any other bus. 524 PHILLIPS BLDG. 224 S. Spring. (See instr. course.)

WANTED—Marcel waver, first-class only, also operator willing to work some evenings. STEVENS HAIR SHOP, 6561 Hollywood Blvd.

WANTED—First class hand ironer for City French Hand Laundry. 4414 S. VERMONT.

WANTED—Experienced operators on bathing suits. JACOB LEVITT & CO., 336½ S. Broadway.

WANTED—Thoroughly experienced fancy candy packer. Ask for MR. BAKER, 641 S. Flower.

WANTED—Experienced steam press operators, also starchers. EXCELSIOR LAUNDRY, 424 S. Los Angeles.

WANTED—Experienced machine presser, steady work and good pay. 7420 SUNSET BLVD.

WANTED—1st-class tailors at once. 218 S. BROADWAY, Room 401 Copp Bldg.

Household and Domestic.

WANTED—White girl for straight cooking, at Hermosa Beach, for summer; wages $75 month. Must be a good cook of experience. Apply with references only, W. D. Woolwine, MERCHANTS' NATIONAL BANK, 6th and Spring Sts. Phone Broadway 6133, Home 10561.

WANTED—Woman for general housework, plain cooking, 2 adults, 2 children. Must be willing to do babies' laundry. No family laundry. Assistance with children. Good home. 1312 MARTEL AVE., Hollywood.

WANTED—A good competent housekeeper, highest wages paid, small family, good home and permanent position for right party. Inquire at once at 628 N. ARDMORE AVE.

WANTED — Experienced girl for general housework. None other need apply. Between 22 years old and 35. Call between 10 and 12 a.m. MRS. POMEROY, 248 Oxford ave. Good wages.

WANTED—Reliable girl as mother's helper in flat, 1 adults and boy 2 years. Board, rooms, $30 mo. REFERENCES. 1027 S. BONNIE BRAE. 53088.

WANTED—Japanese woman for general housework, small family. Go to Catalina for summer. MRS. L. D. BERNER, Home [illegible] GLENDORA.

WANTED—WOMAN TO TAKE CHARGE OF HOME; FAMILY TWO ADULTS. PHONE HOLLYWOOD 3049, Friday, between 9 and 12 a.m.

WANTED—Middle-aged white woman for housework and plain cooking, in an apartment near Westlake Park; go home nights. 67843.

WANTED—Competent woman for general housework. Four in family. Good wages. PHONE 707269.

WANTED—Competent maid for general housework. Must be neat and a good cook. Call at 263 S. LORRAINE BLVD.

WANTED—Girl to assist in housework in small family. Good pay. 827 S. NORMANDIE.

WANTED—Housekeeper and nurse, good home, permanent position. 801 S. LORRAINE. 709227.

WANTED—Girl for cooking and downstairs work. Ideal home. Wages $55 a month. PHONE 351163. 1941 Huntington Drive.

WANTED—Refined white or colored woman for general housework. Some washing. 900 S. HARVARD BLVD. 560841.

WANTED—Competent white maid for general housework, small family, private room and bath. 967 5TH AVE.

WANTED—Girl or woman to do housekeeping; good home and $25 per month. 253 E. PACIFIC DRIVE, Watts, Cal.

WANTED—Girl, general housework, willing to work; home nights or stay; family 4. 411 N. BENTON WAY.

WANTED—Middle-aged woman, cooking and general housework, 2 adults, $45. HOLLY 411.

WANTED—Dependable woman for general housework, small family, wages $50 mo. Phone GLENDALE 2265-J.

WANTED—Maid for general housework, 4 in family. Good wages. No washing. Near 6th and Wilshire. PHONE 56036.

WANTED—Woman to assist with general housework, good pay. HOLLY 6370. 1815 MORGAN PLACE.

WANTED—Competent white girl for general housework, small family, flat. Call mornings. 440 S. BERENDO.

WANTED—Young woman for general housework. Must be good plain cook. References required. 567486.

WANTED—Girl, 18 or over, wanting permanent home as mother's helper, Hermosa Beach. Call 53250. Small wages.

WANTED—Woman for light housework and care of baby. Near Echo Park. Address F, box 579, TIMES BRANCH.

WANTED—Woman to take care of baby afternoons. Near Echo Park. Address F, box 594, TIMES BRANCH.

WANTED — Girl for general housework. Thurs. afternoons off. Good pos. 560811.

WANTED—Reliable woman to care for elderly lady. Apply 1652 E. 20TH ST.

WANTED—Young girl to care for baby afternoons. 245 S. NORTON. 567411.

WANTED—White girl with good references to do general housework. 3 adults. 56280.

WANTED—Cooks, housegirls, 2 family, $75 o $100. SWEDISH AGCY., 101½ S. Bdwy.

WANTED—Exp. white girl for general housework; ref. required. Tel. ALHAMBRA 218.

WANTED—Woman for general housework, no washing. 5427 LEMON GROVE AVE.

Hotel, Restaurant, Club.

WANTED—Good all-around girl for mountain hotel. Must be attractive, not over 25 years of age. Apply at WESTMINSTER HOTEL, before 9 a.m., Mr. Lanoff.

WANTED—Immediately, a first-class laundress for French hand laundry; salary $50 room and board. Call 60804, BEVERLY HILLS HOTEL.

WANTED—Experienced waitress for tea room, evening dinner. 501 S. WESTERN.

WANTED—Experienced, all-around cook. 2005 W. 7TH.

WANTED—Experienced waitress. 2005 W. 7TH ST.

WANTED—Waitress. Call 117 EAST 1ST ST., City.

Professions and Vocations.

WANTED—Experienced comptometer operator. ILLINOIS ELECTRIC CO., 261 S. Los Angeles st.

WANTED—Student, actors, dancers, director for professional engagement beginning in July. 410 BAKER-DETWILER BLDG.

WANTED—Club women and teachers, special work. LARSON, 2735 W. 9TH ST.

WANTED—HELP—
Male and Female.

Miscellaneous.

WANTED—Janitor and maid. Married couple preferred. LA SALLE APTS., 1249 W. 9TH ST. 558714.

WANTED—Man, white janitor, $115, apt. Chauffeur and cook, butler and cook. SWED. EMP. AGCY., 101½ So. Bdwy.

Instruction Course.

WANTED—Ragtime piano, saxophone and string instruments taught in 10 to 20 lessons; instruments furnished. CHRISTENSEN SCHOOL, 730 S. Grand. 62562.

WANTED—FLORENTINE COLLEGE teaches Marcel waving, hairdressing, dyeing, beauty culture, hair work. 227 Mercantile Place.

WANTED—You can learn auto repairing by doing it. Ex-service men half rates. Y.M.C.A. AUTO SCHOOL, 730 S. Hope.

WANTED—Learn beauty culture. Leader college. Est. 12 yrs. 228 Mercantile Pl.

WANTED — Barber trade taught; money made while learning. Call 530 E. 5TH ST.

Instruction Course.

WANTED—MOTION-PICTURE TALENT. Why waste your time with fakers? Learn the motion-picture make-up and profession from honest instructors at a licensed motion-picture studio. MR. FORD, Caswell Studio, Bronson ave. and Santa Monica Blvd., South Hollywood car.

WANTED—Gregg shorthand and dictation classes. DIXON SCHOOL, 521 Douglas Bg.

WANTED—Learn more, earn more. International Cor. Schools, 320 [illegible] BLDG.

WANTED — Barber business taught right. MOLER BARBER COLLEGE, 429 E. 5th.

WANTED — Practical tractor and auto course. 809 S. FIGUEROA ST. Catalog free.

WANTED—Men, prepare acctg. positions. W. W. BABCOCK, 524 Title Ins. Bldg.

WANTED—Men and women to prepare for govt. positions. 630 STOCK EXCH. BLDG.

WANTED—U. S. Tractor, Auto & Engineer Exchange, 154-156 N. LOS ANGELES ST.

WANTED—Lady to learn factory work, $5. 524 PHILLIPS BLDG., 224 S. Spring.

WANTED — EFFICIENCY BUSINESS COLLEGE, 4TH FLOOR, DOUGLAS BLDG.

Investment Required.

WANTED—A large retail clothing concern just preparing to open in Los Angeles, offers an exceptional opportunity to two men with executive ability, who can qualify for the positions offered and make a reasonable investment. One man should be familiar with accounting and general office administration, with a view to becoming secretary-treasurer. The other position will be that of sales manager in charge of salesmen on the floor. An investment of from $3000 to $5000 will be required, and a personal interview will assure you of the safety of this investment. Write fully, giving your past experience and qualifications for the position offered. Address F, box 513, TIMES BRANCH.

WANTED—CAFETERIA AND RESTAURANT EMPLOYEES: FRY COOKS, DINNER COOKS, BAKERS, PASTRY COOKS, HELPERS, BUTCHERS, SUPPLY BOYS, STOREROOM MEN, FOOD CHECKERS, AND SERVING GIRLS. NEW, UP-TO-DATE, CO-OPERATIVE CAFETERIA TO BE OPENED IN PROMINENT DOWNTOWN LOCATION. WORK WITH YOUR MONEY AND SHARE IN THE PROFITS. APPLY 1004 WRIGHT-CALLENDER BLDG., 9 TO 5 AND 7 TO 9 P.M.

WANTED—
Agents and Canvassers.

WANTED—Men in each locality, sell new Auto Hedlites, $1 pair. Hundred per cent profit. Send for circular. SPECIALTY, 13 Raymond Ave., Ocean Park, Cal.

EMPLOYMENT—
Agencies.

WANTED—Best help, best wages. Coleman, the old reliable, 211 E. 2nd. Bdwy. 2106.

WANTED—SITUATIONS—
Male.

Miscellaneous.

WANTED—AN OPPORTUNITY FOR BOTH OF US, MR. BUSINESS EXECUTIVE OR ATTORNEY. Tomorrow's problems in your business will demand deep thinking, well trained leaders. Can you select potential junior officers? A UNIQUE PROPOSITION. See this space in The Sunday Times. ADDRESS F, box 440, TIMES BRANCH.

WANTED—Man with fire insurance experience and legal training wants work in well established real estate office to learn the business. Address D, box 290, TIMES OFFICE.

WANTED—By young man 25, conservative type, well grounded in business principles and with extensive office experience, desires position with small commercial business firm that is growing. Not afraid to give his best efforts for employer's interest. Address F, box 436, TIMES BRANCH.

WANTED—Middle aged, able gent, best city refs., apt. to fill any light work pos. where honesty and intellect essential. Business, private, city or country. Address F, box 463, TIMES BRANCH.

WANTED—Young man student wants employment mornings, evenings, Saturdays and Sundays for board, room and $10 a month or its equivalent. Call college, 63198.

WANTED—Mr. Business Man! Do you want an exp. watchman, one who has the best of references? J. W. AKINS, 2023 Rouse st., or phone West 3785 before 10 a.m. or after 5 p.m.

WANTED—Young, neat appearing, dependable, practical business man seeks position. For interview, address D, box 223, TIMES OFFICE.

WANTED—Anything; am desperate; wage you say; need friendship; age 27. SCOTT, So. 3384-W.

WANTED—Young college man desires summer outside work. References. Address F, box 485, TIMES BRANCH.

WANTED—Man of 38, position as machine helper; handy with tools and around machinery; steady and reliable. Address D, box 243, TIMES OFFICE.

WANTED—By young married man, work evenings; bkpg., typewriting, drive car. Address E, box 253, TIMES BRANCH.

WANTED—Elderly man, position as watchman, store or rooming-house; exp., ref. Address D, box 288, TIMES OFFICE.

WANTED—Situation by young Japanese boy, work, as school-boy. G. M., Tel. 61999. 847½ SAN JULIAN.

WANTED—Night watchman, janitor work, by elderly man. PETER PAULUS, 66914.

WANTED—Work in apt.-house—Chinese. Address D, box 294, TIMES OFFICE.

WANTED—Man with Ford touring wants part time job inside or out. 51814.

Store and Office.

WANTED—COMING TO LOS ANGELES. Young man, good education, wants position. Experienced in oil business, executive ability. Scouting, leasing, pipe line, field, etc. Reasonable salary. Anything considered. Best of references. Box 286, SHREVEPORT, LOUISIANA.

WANTED—Experienced book-keeper and general office man, young and ambitious, now employed, position with a promising future and advancement for a hard worker. 10 years in L. A. KELLY, Holly 1371.

WANTED—Position as cashier, paymaster, pay rolls, etc. Can be bonded. Very best local references. Willing to leave city. Capable of filling important position. Address D, box 59, TIMES OFFICE.

WANTED—Young man, stenographer-bkpr. with good cashier and selling experience, for temporary or permanent pos. Address F, box 542, TIMES BRANCH.

WANTED — Young man, good bkpg., steno., also book-keeper, desires position. Ref. Address A. FLORES, 852 Sunset Blvd., city.

WANTED—Typist, file clerk, etc. Experience, education, character, bond, resident. SOUTH 3815-W.

WANTED—Situation, young man, bookkeeper, stenographer and general office work. 12 years' experience, city references. HOLLY 260.

WANTED—Exp. counter man, hardware, electrical, household goods, desires pos. Address F, box 441, TIMES BRANCH.

WANTED—Capable stenographic student wants work half days. Small salary. 62580.

WANTED—Sr. acct., books opened, closed and kept by contract; systems devised; audits; mod. price. BALLOU, Pico 370.

WANTED—Boy 14 years of age wants light work during vacation, indoors preferred. LINCOLN 1006.

WANTED—Expert accountant has spare time for extra work. PHONE 15660.

WANTED—Experienced book-keeper, full or part time. Reasonable. PHONE 577985.

Salesmen and Solicitors.

WANTED—SALESMAN, BUILDING SPECIALTIES, extensive experience among architects and contractors. Ability proven by five years' active sales work. Address F, box 507, TIMES BRANCH.

Trades.

WANTED—Carpenter foreman, experienced in all kinds California work; fast workman; has full equipment. Phone GAR. 4460.

WANTED—Young, ambitious linotype operator wishes position. Can set between 1600 and 1800 lines per day, straight matter. PHONE 508843.

WANTED—Position in auto electric and battery shop. Have some experience. Address F, box 335, TIMES BRANCH.

WANTED—Horseshoer, city or country; would consider buying or partnership. Address E, box 165, TIMES OFFICE.

WANTED—Exp. cabinet maker; can run machine. Best ref. Address D, box 168, TIMES OFFICE.

WANTED—Work by carpenter, alterations or repairs. SOUTH 770.

WANTED—Plaster repairing by day or contract. Phone VERMONT 6683.

WANTED—Master painters, paperhangers. PHONE 823245.

WANTED—General brick mason contractor. Phone PICO 4642.

Chauffeurs, Teamsters, Etc.

WANTED—By exp. driver. Will drive your car by hour or part time, reasonable rates. MR. TRAVERS, 64746.

WANTED — Chauffeur, mechanic, position private family, 12 years' exp.; refs.; high grade cars. Ph. 10529, Apt. 22. HARDY.

WANTED—Position as chauffeur and houseman, garden work if necessary. Best refs. GARVANZA 2260.

WANTED—Chauffeur wants position, colored. Best of references. Phone SOUTH 5120.

WANTED—Chauffeur and gardener combined. Local ref. SWED. AGCY., 101½ So. Bdwy.

WANTED—Exp. garage man and chauffeur, 12 yrs. in this work. Colored. 23471.

WANTED—Experienced Ford driver wants job; references. PICO 1386.

WANTED—SITUATIONS—
Male.

Chauffeurs, Teamsters, Etc.

WANTED—A-1 Japanese chauffeur-mechanic wants position in private family; can drive any high-class cars; with experience 11 years; will do other work spare time. Good references. GEORGE, 61466.

WANTED—Position by reliable, neat colored man as chauffeur; make own repairs, on Pierce-Arrow, Packard, Cadillac; 12 years in California. Call 286727.

WANTED—Wish position as chauffeur, private family. Local ref., five years' experience in this city. Before 4 p.m. call WEST 6591.

WANTED—Good honest reliable chauffeur wishes position in private family; good city and country driver and mechanic. Phone WIL. 2187.

WANTED — Chauffeur for moving; people only. Call MAIN 6347, Room 40.

WANTED—Col. chauffeur and mech., careful driver, knows city. SO. 5785-W. Ref.

Hotel, Restaurant, Club.

WANTED—Position by first-class chef, competent all branches. Address D, box 221, TIMES OFFICE.

WANTED—Colored man, 1st-class cook, references. MAIN 2675, RM. 8.

Professions and Vocations.

WANTED—New York dancing teacher and ballroom manager, work on salary or per cent; best of reference. PHONE 61222, Room 1.

Farm and Garden.

WANTED—See me first if you have vacancy or will have for expert gardener, with room, single, 43; a good man for someone. G. G., 412 E. 55TH ST. 291658.

WANTED—Gardener and houseman, can do butler work, 15 yrs. exp., first-class ref. Swede. Country or suburb preferred. Address D, box 215, TIMES OFFICE.

WANTED—Japanese exp. gardener would take care of court or big private place, contract by month, Holly and Wilshire dist preferred. ITO, Phone 579475.

WANTED—Garden work, housework, hour, day or permanent. PRENDERGAST, Broadway 3133.

WANTED—Work in small garden by exp. Japanese schoolboy; room, meals. MATSUMOTO, 1123 S. Hobart Blvd.

WANTED—Burning, cleaning lots, building fences, digging; have tools. BDWY. 7055.

WANTED—Trees and palms removed by contract. Ph. T. K. WILSON, Ver. 3239.

WANTED—Trees cut down and removed. Landscape gardening. E. CORBETT, P. 301.

WANTED—Gardener, flowers, lawns, exp. 65c-75c hr. Good ref. HEITZMANN, 11812.

WANTED—Lawns put in, old lawns renewed. HUNT, 1553 Micheltorena. Ph. [illegible]

WANTED — Experienced Cal. caretaking. Neat, reliable. Have initiative. BDY. 2445.

House Servants, Caretakers.

WANTED—Japanese cook wants situation where he can attend school. Address D, box 188, TIMES OFFICE.

WANTED—Japanese wants work as butler, valet. Address D, box 92, TIMES OFFICE.

WANTED—Position, Japanese, experienced, good cook; have good references. Address K. NISHIOKA, 121 S. San Pedro st., City.

WANTED—Hsemg, exp. Col. man. WILLIAM SMITH, 50c hr. MAIN 790.

WANTED—By col. man. Gardening, yard, hswk. 45c hr. SOUTH 6501-J.

Carpentering, Decorating.

WANTED—J. L. ROMERO & SONS Want painting, paperhanging and tinting. Over 30 years' experience. Our work done first-class. Fair prices. LINCOLN 3175.

WANTED — Painting, paperhanging and tinting, est. cheerfully given; no job too small or large. Best material. Ph. 271671.

WANTED—House painting, $3.50 day or contract; tools furn. Route 2, box 4, INGLEWOOD.

WANTED — Paiting, paperhanging, tinting. FRENCH & CO., 216 S. Bunker Hill. 19776.

WANTED—Carpenter or painting work, $6 day or contract. Boyle 1844. Carpenter.

WANTED—Work by first-class paperhanger. Day or contract. Satisfaction guaranteed. 556599.

WANTED—Painting, paperhanging, tinting. Work guar. Quick service. VERMONT 2858.

WANTED—Paperhanging, painting, tinting. Plaster repair. 1st-class mechanic. 288775.

WANTED—Carpenter work by day or contract. 67404.

WANTED—Painting, tinting, enameling, new and old work, low price. WIL. 5070.

WANTED—Carpenter, $6 per day. Jobbing, repairs, finishing. PHONE 25563.

WANTED—Painting, paperhanging and tinting. MATHERS, 200 E. 38th. Soo 7342-W.

Day Work.

WANTED—General house cleaning, floors, windows, rugs, repair door bells. Tel. 14861.

WANTED—SITUATIONS—
Female.

Miscellaneous.

WANTED—Refined lady, aged 45, cheerful disposition, would like to accompany lady to mountains for summer months as companion. Will assist with light work or act a chaperon for children in exchange for expenses. References given. Call HOLLY 3598.

WANTED—Two competent young lady students of the Bible Institute desire work in good home for the summer. Desire good wages. Call Main 9395, ask for MR. FOSTER, Employment Secretary.

WANTED—Young woman, position as housekeeper, or care of children, at beach. Address F, box 338, TIMES BRANCH.

WANTED—Position by switchboard operator, excellent typist, experienced. PHONE 557988.

WANTED—Position as baker, well up on bread, cakes and pastry. Good ornamenter. 1147 S. FEDORA. Wil. 756.

WANTED—Will give the best personal care to children, by hour or day, in my own home. Very reasonable. CALL 25576.

WANTED—Position as apprentice in beauty work or millinery; some experience in both. Phone BOYLE 5262.

WANTED—Middle-aged lady, light housekpg., sewing or prac. nursing. SO. 3930-W.

WANTED—Refined woman will act as caretaker during owner's absence. 54888.

WANTED—Light work evening for board and room. Ph. HOLLY 3883 aft. 6 p.m.

WANTED—Neat young woman, all-around work, beauty parlor, ladies' maid. 22521.

WANTED—Practical nursing, confinements a specialty. Good care. BOYLE 1723.

WANTED—Will take complete charge of apt. or rooming-house. LINCOLN 3638.

WANTED—Exper. chamber maid or office cleaning. COL. W., Ph. 23186.

WANTED—School girl position wanted by Japanese. Phone 63558, after 11 a.m.

WANTED—For reliable help (Colored Women's Club.) Not an agency. SO. 5785-W.

WANTED—Multigraphing, Dictation, Typist, eves. by appt. MISS GILBERT, Pico 4800

Store and Office.

WANTED — Experienced book-keeper and stenographer, capable taking full charge office, $150 per month. Address F, box 368, TIMES BRANCH.

WANTED—Lady with 2 years' experience as switchboard operator and 1 year in doctor's office, wants light office position. 559143.

WANTED—A-1 legal stenographer, age 26 years, 5 years' experience; good personality, ref. Phone MISS M., 558411.

WANTED—Stenographic and general office work. Local and Eastern exp. Address F, box 545, TIMES BRANCH.

WANTED—Colored girl wishes work in dept. store as stock girl. Can give references. SOUTH 3440-W.

WANTED—Priv. secretary, exper. and capable. Address D, box 209, TIMES OFFICE.

WANTED—Book-keeper, part time, by hour, day or contract. KENA, Bdwy. 3040.

WANTED—Capable stenography student will assist office half days for tuition. 62580.

Saleswomen and Solicitors.

WANTED—Experienced saleswoman and canvasser with car wants good article to sell country and small towns, Southern California. Answer, P. O. BOX No 287, Upland, Cal.

Nurses.

WANTED—Graduate nurse, care of child; will go anywhere. Address A, box 274, TIMES OFFICE.

WANTED—Practical nursing assist housework. Local references. 280227.

WANTED—Excellent practical nurse, ready for another case, $25 per wk. WEST 378.

WANTED—Refined nurse to lady, mental. Address F, box 475, TIMES BRANCH.

WANTED—By practical nurse, Jewish or Protestant lady. 1824 S. KINGSLEY DR.

WANTED—Work by day, week or hour. Can give rubs, baths. 829516.

WANTED—Eastern grad. nurse, any case. Local refs. Very reas. Bdwy. 3325, R. 15.

Housekeepers, Domestic, Cooks

WANTED—Competent young white woman wants general work, good salary. Write fully. Address D, box 190, TIMES OFFICE.

WANTED—C. S. nurse will care for aged couple or person as housekeeper in small home; good ref. Address F, box 384, TIMES BRANCH.

WANTED—French girl, speaking several languages, widely traveled, desires position as ladies' companion or housekeeper in motherless home. D, box 208, TIMES OFFICE.

WANTED—Position for my cook, open for engagement July. 1st class cook. Mountains or inland preferred. A. H., box 306, REDLANDS.

WANTED—A refined, educated woman desires care of children, day or hour. Christian Science preferred. COLO. 9300, Pasadena.

WANTED—Capable Swedish woman wants wk. Thurs. and Frid. 23407, Apt. 2.

Housekeepers, Domestic, Cooks

WANTED—By reliable woman with local refs., to take care of children during afternoons. Prefer Wilshire district. Address E, box 156, TIMES OFFICE.

WANTED—Housekeeper pos. by refined, efficient and reliable widow of 48 in good congenial home. Best references. Address H. B., 428 W. 9TH ST.

WANTED—Woman, 45, 15 years' experience in hotel and apartment-house. Efficient manager or housekeeper. Excellent ref. Address D, box 280, TIMES OFFICE.

WANTED—Reliable woman wants housekeeping or linen-room work, apt. or hotel. Refs. Address D, box 187, TIMES OFFICE.

WANTED — Situation as housekeeper on ranch or pastry work in small town; will leave city. PHONE 23560.

WANTED—Comp. person wishes position, gen. housework, city refs. Salary $80. Address D, box 279, TIMES OFFICE.

WANTED—Exp. housekeeper, seamstress, with girl 9, wants good home for child and work. MRS. H., R. 2, box 856, L. A.

WANTED—Young woman, refined, educated, desires work during summer. Excellent hand with children. PHONE 560112.

WANTED—By competent young woman, gen. work in family of adults. City references. $75. 558027.

WANTED—By exp. hotel housekeeper, position, hotel anywhere. Bdwy. 3106 or write BEHREND, 428 W. 9th st.

WANTED—Work by reliable colored maid, neat housekeeper, good Southern cooking. 1117 E. 27TH ST.

WANTED—Position for general housework or second maid by French girl. Address D, box 202, TIMES OFFICE.

WANTED—Housework, by elderly woman, Covina or Claremont; small family. Address D, box 105, TIMES OFFICE.

WANTED—Mother, housekeeper; daughter to care for children for family going to beach. M. HUNZIKER, 1217 W. 59th Pl.

WANTED—By refined experienced lady, position in nice motherless home. Ref. 220 S. LOS ROBLES, Pasadena.

WANTED—Upstairs girl where waitress is kept, in private family; references. Address D, box 277, TIMES OFFICE.

WANTED—Young Japanese woman cooking help, house work, wants position in small family. SHIYAN, 67466.

WANTED—An excellent colored cook wishes position. The best references, BDWY. 5755.

WANTED—German, first-class cook, in private family. Can give best references. Address E, box 164, TIMES OFFICE.

WANTED—Neat, reliable col. girl, as maid; prefer permanent position. WEST 3962.

WANTED—Chamber maid, day's work or cook, small family. SOUTH 2737-M.

WANTED—Business college student will assist light housework for tuition. 62580.

WANTED—By reliable woman, to assist by hour with company dinners. 52884.

WANTED—By reliable woman, cooking and gen. Small family, $75. 67279.

WANTED—By experienced colored maid, apartment work; references. PHONE 20510.

WANTED—General housework or morning, evening. Phone SOUTH 2777-R.

WANTED—Neat, reliable colored girl wants half-day hskpg. by week. SOUTH 309-J

WANTED—By experienced colored woman as cook; references. PHONE 24663.

WANTED—General housework or day's work, reliable colored lady. SOUTH 1280-W.

WANTED — Japanese middle-aged woman wants position, cook for small fam. 19534.

Dressmakers, Seamstresses.

WANTED—
Hand embroidery and all kinds of hand work made at home. Crochet belts for gowns, also beaded and silk work. Original sketches and latest ideas from Paris. 768056.

WANTED—At home, millinery and sewing. AT HOME prices. WILSHIRE 9088.

WANTED—Fashionable dressmaker, sewing in private family, $4.10. SO. 5339-W.

WANTED—Ladies' coats made a specialty. Phone SOUTH 1641.

Professions and Vocations

WANTED—Position by young lady in photoplayer; experienced. Address D, box 182, TIMES OFFICE.

WANTED—Position as dentist's assistant, young lady; experienced. Address D, box 181, TIMES OFFICE.

Day Work and Laundresses.

WANTED—Laundry, rough dry, to do at home. 813 Wilcox. MRS. A. GRAHAM. Phone Holly, 3436.

WANTED—Colored girl would like washing, ironing, cleaning by day. Call BROADWAY 2928.

WANTED—Competent woman wants day work. MRS. WEBB, Phone So. 1257.

WANTED—Exp. colored girl wants work by day. SOUTH 6956-W.

WANTED—Colored girl wants day or half day work. Phone 72656.

WANTED—Colored woman, day's work, washing, ironing or housecleaning. So. 6974-M

WANTED—Experienced laundress wishes work, (colored.) 824318.

WANTED—Work by 1st-class laundress at home. Silks a specialty. MAIN 3384.

WANTED—COOKING AND SERVING DINNERS. CLEANING. SO. 6850-M.

WANTED—Reliable col. woman wishes work day or ½ day, exp. 23367.

WANTED—Exp. white laundress, good willing, quick, housecleaner. BOYLE 6146.

WANTED—Exp. white laundry and cleaning wants steady work. SO. 2771-J.

WANTED—Reliable help. Colored Working Women's Club. SO. 5785-W. Not an agcy.

WANTED—SITUATIONS—
Male and Female.

WANTED—By col. man and wife, position as cook and chauffeur, in town or out. Phone SOUTH 4111-J.

WANTED—Position, Japanese couple in family. Address D, box 198, TIMES OFFICE.

WANTED—Chauffeur and wife, exl. cook. Loc. refs. Address THOMAS, 231 N. Hope.

WANTED—
To Rent.

Rooms.

WANTED—Gentleman wants room in private home, must be reasonable; state price in answer. Address A, box 552, TIMES BRANCH.

WANTED—H.K. room, kitchenette or small house; single gent, $5, empl. About $25. Address D, box 209, TIMES OFFICE.

WANTED—Rest. rm. nr. 5700 Holly, Blvd. Address F, box 540, TIMES BRANCH.

Rooms and Board.

WANTED—Sleeping porch and board, by convalescent with pulmonary trouble; private home preferred. Call mornings. WILSHIRE 4260.

WANTED—Room and board, young man, near Poly. High preferred. Address JIM COOPER, 1419 S. Grand Ave.

Houses.

WANTED—Unfurnished 500. or small 3-room house with good fenced yard. Owing to death of wife, young man wishes to keep two dogs. Hollywood or Glendale district. Address D, box 196, TIMES OFFICE.

WANTED—July 1st, furnished 5-room house, detached, family of 3, permanent, no children. Give full description, location and rental. Address D, box 194, TIMES OFFICE.

WANTED—HOUSES, FLATS, BUNGALOWS FURNISHED OR UNFURNISHED. PHONE RENTAL DEPT. CONTINENTAL REALTY CO., 4801 S. VERMONT AVE. PHONE 209953.

WANTED—Laurel Canyon cabin or very reasonable lot close in, near main road. Only bargain considered; would rent cabin. 1490 ALLISON.

WANTED—Have many calls for small furnished and unfurnished bungalows. List your rentals with us. JOHNSON & SMITH, 3800 S. Vermont. West 4751.

WANTED—Have party wants 10 or 12-room unfurnished house, this week. Call quick. JOHNSON & SMITH, 3800 S. Vermont. West 4751.

WANTED—Modern unfurn. bungalow, W. or S. 3 bedrooms arranged to sublet, with garage and room for chickens. Phone SO. 6378-J.

WANTED—7, 8 or 9-room house, close in, from owner or agent. Address F, box 482, TIMES BRANCH.

WANTED—Unfurn. 7 rooms, between 2nd and 8th, west of Vermont. Will pay $125. MRS. CHAPMAN, 62451.

WANTED—Use of home for care of same by couple of refinement; refs. C. S. HOLLY 5863.

WANTED—To rent 4-room furnished house and garage within 10 blocks of Sunset and Fountain. Address 4377 SUNSET.

WANTED—Unfurn. house, 4 or 5 rms., adults. Address D, box 110, TIMES OFFICE.

Stores, Offices, Business Pty.

WANTED—To rent dining-room of hotel by 2 ladies. Address D, box 186, TIMES OFFICE.

WANTED—Small private office in suite; must be reasonable. Address F, box 458, TIMES BRANCH.

WANTED—To rent part of store, with or without fixtures. Reasonable. Address F, box 473, TIMES BRANCH.

Suburban and Country Pty.

WANTED—To lease ranch, 20-40 acres, San Fernando. On shares or cash. Address MILTON GARD, 1050 W. 50th st.

WANTED—Chinese farmer wants to lease 10 to 30 acres vegetable land. 350 MARCHESSAULT ST., Los Angeles.

ANNOUNCEMENT

The following subdivisions of the Rental Columns will enable TIMES readers to more quickly locate the places they want to rent.

West and Northwest.
Includes all west of Main Street, and all sections north of Jefferson Street—West Adams, Pico Heights, Westlake, Wilshire, Hollywood, etc.

South and Southwest.
Includes all south of Jefferson Street and west of Main street — Vermont Square, Manual Arts, Angeles Mesa, Goodyear District, etc.

East and Southeast.
Includes all east of Main Street and south of Mission Road—Boyle Heights.

North and Northeast.
All north of Mission Road and east of Glendale Boulevard—Elysian Park, Highland Park, Lincoln Heights, Garvanza, Glassell Park, Huntington Drive.

TO LET—ROOMS—
Furnished.

West and Northwest

TO LET—$45, $50, 3 extra large sunny mod. rooms and bath. Attractively and comfortably furn. Stationary tubs, large yards, garage, 10 min. Bdwy. Near stores, cars, etc. Pico car. 1438 S. UNION.

TO LET—Newly painted and papered rms., with or without housekeeping privileges; never been rented; $30 to $35, everything included. 243 W. 15TH ST.

TO LET—In center of Hollywood, comfortably furn. room with private lavatory; separate entrance; no other roomers; reasonable. 578520.

TO LET — Wilshire, well furn. cor. front room, contin. hot water; mod. conven. $30 mo. Gar. Gentlemen only. W. 11th car to 10th and Magnolia. 986 Magnolia. 53095.

TO LET—Suite with private bath, also single room. In strictly private home, Wilshire district. Garage. Men only. Phone 567633.

TO LET—1 block from Westlake, on 6th st. car, small furnished room with private home privileges. Refined young gentleman. $30. 53119.

TO LET—Central Hollywood, attractive bed room, bath across hall, small family of adults; gentleman preferred. 6546 SUNSET BLVD.

TO LET—Beautiful front room near Westlake, board optional; also large room with sleeping porch, suitable for four. 1627 ORANGE ST.

TO LET—Furnished room; large airy corner front; hot and cold water; accommodate two or three people; well furnished. 1231 W. 8TH ST. Phone Wilshire 1107.

TO LET—2 cool connecting rms., priv., W. Adams residence; 3 adults, to 2 or 3 refined people; bath, phone, garage, $50; ref. 2813 MENLO. West 6243.

TO LET—Furnished, 2 connecting rooms, sleeping porch and balcony. Suitable 3 adults. Breakfast privileges. $60. C. S. 1423 N. KINGSLEY DR.

TO LET — Beautiful front rooms for particular people. Suitable for studio or sleeping. Also small room. Reas. W. 7th st. Walking distance. PHONE 51469.

TO LET—2 nicely furnished rm., off W. Adams, light housekeeping privileges; congenial surroundings. 2080 LA SALLE AVE. Phone 766095.

TO LET—Large front rooms, 4 windows, suit 1 or 2 people; 2nd floor; all conveniences, near cars; garage; Wilshire district. 190 S. VIRGIL.

TO LET—3 rooms with private bath, walking distance; parking space; no objection to children 1142 SOUTH GRAND.

TO LET—Beautiful large corner bedroom with priv. fam., all conv., close 2 lines, $15 mo. 2902 HALLDALE, W. Adams.

TO LET—Pleasant room for gentleman, $3.50 week; also small hall bedroom, $2.50 wk. 1345 ORANGE.

TO LET—Sunny sleeping-room, tile bath and shower. Wil. 7027, 282 S. RAMPART BLVD.

TO LET—New, elegantly furnished, large bedrooms, exclusive Wilshire, nr. Ambassador Hotel. 855 S. CATALINA ST.

TO LET—Furn. front double room suitable for 2 business ladies or couple, 1210 S. NEW HAMPSHIRE AVE. Ph 70917.

TO LET—Westlake; less noise and dust; outside corners, hot, cold water; 1 with private bath. 810 BEACON. 52524.

TO LET—Nicely furn. All conveniences. $25 mo. Call before 10 a.m. After 6 p.m. 1107½ N. BERENDO.

TO LET—Room, lovely home, best Wilshire dist., W. 6th st. car. $35, with garage. Business man. References. 56246.

TO LET — Handsomely furnished single rooms in lovely private home. 1600 W. 14TH ST., corner Union Ave.

TO LET—Elegantly furnished rooms, private family, very moderate, free garage. 701 GRAMERCY DRIVE. 599697.

TO LET—SLEEPING PORCH and room in private home. Reasonable. References. 1458 ALVARADO TERRACE. Phone 22446.

TO LET—Cheerful front room, 1 block north Hollywood Blvd.; private family. Phone 579227. 6674 YUCCA.

TO LET—Hollywood. 5600 SANTA MONICA BLVD. Lovely cor. room; gentlemen preferred. $25 and $30 monthly. Holly. 8570.

TO LET—Room in widow's lovely home, close in, on magnificent boulevard, very reasonable. 54416. 220 N. RAMPART.

TO LET—Nice front room, running water, Westlake dist. 11th st. car. Reasonable. 1033 SOUTH BURLINGTON AVE. 581977.

TO LET—819 BEACON ST. Well furnished, light, airy room, adjoining bath. Westlake district. 7th or 9th st. car line.

TO LET—Large rooms, hot and cold water. Housekeeping. $5 week up. Close in, near Figueroa. 720 OTTAWA.

TO LET—Nicely furnished corner room, private family. Suitable for office. Private entrance. 597946.

TO LET—Beautiful large corner front room. In clean, quiet C. S. home, walking distance. $30 mo. to gentleman conv. 54029.

TO LET—Young man wishes rm.-mate, large room, twin beds, $25 mo., beautifully furnished. Wilshire home. 601 S. VERMONT.

TO LET—Sunny front rm., nicely furn. Westlake dist. 1034 Grattan. 558298, near Union.

TO LET—Lovely room, with or without housekeeping privileges, $5 per week. 908 W. 18TH ST.

TO LET—Hollywood. 1808 Cherokee. Front room, twin beds, single room. Well equipped. Phone, hot water all hours.

TO LET—Bright, pleasant, furnished rooms; no housekeeping. 6014 FRANKLIN AVE. Holly 8024.

TO LET—Large front room private home, also garage, breakfast optional. 3048 W. 12TH ST. Pico car to Western.

TO LET—Large front room, running water; smaller rm. $3 wk. 100½ S. Bdwy. ELDORA.

TO LET—Beautiful front room. Shower bath, suitable for gentleman. Centrally located. HOLLY 5556.

TO LET—Room in private family for gentleman; garage; references required. Take W car to Cimarron. 2291 WEST 21ST.

TO LET—Best location in city, overlook Westlake Pk. Running water in room. Phone. Reas. 442 SO. ALVARADO.

TO LET—Sleeping rooms. Handy location. Cooking privileges. 1151½ ECHO PARK AVE.

TO LET—Lady alone will rent sunny front room with kitchen privileges. Phone WEST 592.

TO LET—Splendid room with every modern convenience, in private home. Gentlemen only. 1028 S. LAKE. Phone 51838.

TO LET—Comfortable sleeping-room, $4 per week. 830½ W. 17TH ST.

TO LET—Westlake district, single room. 715 S. BONNIE BRAE. Wilshire 5249.

TO LET—Furnished room. C. S. Preferred. 1022 S. LAKE. Wil. 7649.

TO LET—Walking distance; large, clean, $6. 735 OTTAWA, bet. 10th and 11th.

TO LET—Small furnished room, $17.50. 724 BEACON. 52916.

TO LET—Congenial lady to share an apt. MRS. FLEBBE, Bdwy. 1888.

TO LET—2 desirable hskpg. rooms, $30 mo. Nr. Sunset. 450 NO. GRAND.

TO LET—Front rm., private family. Gentleman pref. $18 mo. 271037.

TO LET—Beautiful front room. Twin beds. Adjoining bath. WIL. 5738.

TO LET—Unfurnished room, $10 month. 245 S. FIGUEROA. Walking distance.

TO LET—Large clean front room, close; housekeeping if desired. 920 W. 9TH.

TO LET—Newly furn front room in bungalow. 3429 CARLTON WAY, Hollywood.

TO LET—Westlake district, beautiful sunny rooms 612 S. BURLINGTON.

TO LET—Oak, 1423. Nicely furnished rms. Pico or 10th st. car. PHONE 26023.

TO LET—California st., 325. Nicely furn. sleeping rms., low rates. PHONE 11315.

TO LET—LARGE PLEASANT ROOMS IN BEAUTIFUL PRIVATE HOME. 54808.

TO LET—Neat front room, $5; gentleman. 1717 S. BONNIE BRAE. 25080.

TO LET—Large front room, close. 923 FRANCISCO, nr. 9th and Figueroa.

TO LET—Nice sleeping-room, $20 month. 1251 S. BONNIE BRAE. 54069.

TO LET—Front room, twin beds, 2 closets. Gar. Board opt. 1027 S. BURLINGTON.

TO LET—Large clean rooms, $6; one, two; close in. 1409 W. 10TH.

TO LET—Beaut. front room, adj. bath, priv. home, Ambos. 919 S. KINGSLEY DR.

TO LET—Large, nicely furn. rm., running water, private home. 916 S. WESTLAKE.

TO LET—Front room, twin beds, garage. Board optional. 1027 S. BURLINGTON.

TO LET—Furn. front room, running water; reas. 836 SOUTH WESTLAKE AVE. 52234.

TO LET—Large, airy room, desirable location. 837 ALVARADO, at 9th. 581601.

TO LET—Large front sunny bedroom for business party. 1267 W. ADAMS.

TO LET—Large, cheerful, nicely furn. rm., fine location, reas. 602 S. WESTLAKE.

TO LET—Opp. Westlake Pk., lovely rm., hkpg., $30. 667 PARK VIEW. Wil. 3388.

TO LET—Pleasant outside rm., hot water. Close in, res. dist. Gar. WEST 2807.

TO LET—Furnished rm., housekeeping if desired. 719 N. BUNKER HILL AVE.

TO LET—Nice front room, adj. bath, $4 per week. WEST 5851.

TO LET—ROOMS—
Furnished.

West and Northwest

TO LET—Lovely rooms, adj. bath, $35 mo., including garage. Business gentleman pref. 22ND & LA SALLE AVE. 72166.

West and Northwest

TO LET—Room in beautifully furnished home for gentleman. Call 23576.

TO LET—W. 7th st., close-in, clean, sunny rms. Price reasonable. 51469.

South and Southwest

TO LET—Large light front rm. in small family. Walking distance. Address A, box 284, TIMES OFFICE.

TO LET—Desirable front bedroom with home privileges. Convenient to 2 car lines. References. PHONE VER. 8431.

TO LET—Newly furn. rooms, twin beds, or single, garage, 5 min. cnt. Bet. 30th and Santa Barbara. 3912 S. HILL.

TO LET—Desirable front and sleeping room. 114½ W. 14TH ST. 25763.

East and Southeast

TO LET—Pleasant front room, all conveniences, light housekeeping if desired. Very reasonable. 838 E. 31ST ST. Griffith car line.

TO LET—HOTEL. Large, sunny rms., free phone. $5 up. 3068 E. 7TH.

TO LET—3 large rooms, bathroom, $28 mo., furnished if desired. Spanish people. 3624 PALOMA ST. Phone 53461.

TO LET—Large, airy rms., suitable 3 men, $9 wk. 401 E. 31ST ST. So. 1240-J.

TO LET—Furnished rooms, neat in appearance and low prices. PAINT, 1842 Bride St.

TO LET — FURN. RM., LIGHT, AIRY, REAS. 423 E. 29TH ST.

Hotels

TO LET—
ROOM—ROOMS—ROOMS.
STILLWELL HOTEL,
838 SOUTH GRAND AVENUE.
TEN-STORY, FIREPROOF.
JUST THE PLACE FOR AUTO PARTIES.
RATES REASONABLE.

TO LET—HOTEL MELROSE.
120 SOUTH GRAND.
COOLEST SPOT IN LOS ANGELES.
First-class family hotel; rooms $7 per week up; with bath, $10 per week up. Dining-room in connection. Phone 10074. H. T. BURNETT. M. W. PLAM.

TO LET— HOTEL
NEW IMPERIAL APARTMENTS.
250 S. Figueroa. 66509. Main 3850.
STRICTLY MODERN. FIREPROOF.
Beautiful rooms with bath, $27.50 mo.
2 and 3-room apts. ....$40 to $65
HEART OF SHOPPING DISTRICT.

TO LET—
HOTEL ELMAN ANNEX.
5 minutes' walk from business center of city. Nice, quiet, airy rooms, $6 per week. 1-4 block north of west end of 3rd st. tunnel. 231 S. HOPE ST.

TO LET—THE WILSHIRE INN.
Corner Wilshire and Rampart Blvds.
AMERICAN PLAN.
Has few rooms vacant. References required. PHONE 52585.

TO LET—NEW KING HOTEL.
206 S. Broadway.
Beautiful palm lobby, in heart of city; suites for 2, 4 and 6 people, $6 wk. up.

TO LET—MOUNTAIN VIEW INN.
5056 HOLLYWOOD BLVD.
Delightful family hotel. American and European plan. Special weekly rates.

TO LET—Garland Hall, best American plan hotel in So. Cal. Excellent table. Beautiful grounds. Walking distance. 720 GARLAND AVE. Main 8784.

TO LET — BROADWAY HOTEL, 205 N. Broadway. Large, cool rooms, $1 per day and up. Special rates by week. PICO 875.

TO LET—CONGRESS HOTEL, 729 W. 8th, at Flower. Walking distance. Continuous hot water, private free phones. Rates reas.

TO LET—MEDFORD HOTEL, outside rms., $4 week and up. 120 N. BROADWAY. Pico 4843.

TO LET—AUTORA HOTEL, 717 Whittier St. New, bath, shower, $8 to $15 week. ½ blk. W. 7th. Walk. dist. Wil. 8009.

TO LET—Nicely furn. room. Take W. 6th st. car, get off at Valencia, walk 1 block south. 1343 Shatto st. MARIPOSA APTS.

TO LET—2 large rooms. Hot water day and night. Rent reasonable. HOTEL LANCASTER, 121 North Flower. 821954.

TO LET—HOTEL ALBERT, 128 W. 3rd st. Hot and cold water all rooms. $1 up per day. Rates by week.

TO LET—HOTEL REY, 3rd and Figueroa. Modern outside rooms, $1 up a day.

TO LET—Large sunny rooms, free phones. $5 up. 308 EAST 7TH ST.

TO LET—Congress hotel, 729 WEST 8TH. Quiet, elevator, phone, summer rates.

TO LET—ROOMS—
And Board.

TO LET—
THE GARDEN OF ALLAH.
RESERVATIONS CAN BE MADE ON AND AFTER THIS DATE FOR THE OPENING TO THE PUBLIC, OF ONE OF THE MOST MAGNIFICENT HOMES IN THE CITY. ROOMS SINGLE OR SUITE WITH EVERY MODERN CONVENIENCE. ORIENTAL FURNISHINGS. PRIVATE DINING FOR EVENING DINNERS OR BANQUETS. SPACIOUS DRAWING AND BALL ROOMS. LARGE AND BEAUTIFUL GROUNDS SURROUNDING. CALL 1330 WEST ADAMS ST.

TO LET—THORNY CROFT SANITARIUM. An ideal place in the foothills. Beautifully situated among orange trees and flowers. Individual cottages, with sleeping porches or rooms in main building. Elderly people and convalescents preferred. Nurses' care. Good table. 20 minutes from Broadway. Phone GLENDALE 70. Windsor Road and Adams st., Glendale.

TO LET—Large front room, handsomely furnished, private bath, 6 large windows, double or twin beds, day bed, floor lamp, etc. Also single room and double with twin beds. Breakfast and dinner. WEST 6776. 1902 S. HARVARD, West Washington car.

TO LET—In Westlake district, a large corner room with running water, suitable for 2, also single rooms, large veranda, pool table, dancing garage. This is a real home. 2000 MIRAMAR, near 2nd and Bonnie Brae. 557075.

TO LET—Just open handsomely furnished home, 3 lovely rooms, with twin beds; excellent home cooking; pleasant surroundings; congenial guests. A real home for home-loving people. 1025 S. WESTLAKE.

TO LET—Front room with board for couple, use garage, $25 wk. Large room suite, three with board, $35 wk. WEST 8040. 1025 W. 23RD ST.

TO LET—Beautiful single and double rooms, in private family, to young lady or gentlemen employed. 1129 GRAND VIEW. 557864.

TO LET—Board and room, men only; large parlors, beautiful surroundings. Tennis courts, auto parking spaces. $45 per mo. 2923 S. FLOWER. 271124.

TO LET—AT VENICE. Board and room, ideal home, sun parlor, baths, phone, garage. 6201 OCEAN FRONT, cor. 62nd ave. 62947, Venice.

TO LET—Business girl, beautiful home. Ivory furniture. 2 baths, also double room, Washington on 16th st. car. 1808 S. ST. ANDREWS PL. 769010.

TO LET—Wonderfully large front rooms, lavatory, priv. porch, rm. with large bath, shower; bkfst. & eve. dinner; gar. No sign. 1005 S. FIGUEROA, cor. of 10th.

TO LET — Wilshire district, large room, double bed, box spring, hair mattress, semi-bath, breakfast and dinner. 939 S. WESTMORELAND AVE. 54944.

TO LET—ROOMS AND BOARD.
$10 AND $15 PER WEEK.
HOTEL NORWOOD AND ANNEX.
INQUIRE 637 W. PICO.

TO LET—Invalid, convalescents, elderly people; kindest care, nourishing food. Private home. Ver. 7399. 354 W. 48TH.

TO LET—Single also large front room, sleeping porch, 2 meals, refined pleasant home, reas. 1349 WESTLAKE. 25620

TO LET—Rooms and sleeping porch, hot running water; good board, home comforts. 1 blk. Westlake Park. 811 S. LAKE.

TO LET—Board and room for men, home cooking. $10 per week. 16791. 557 GLADYS AVE.

TO LET—Large, airy room with board, private wash room. Westlake dist. Suit 2. 1002 S. BURLINGTON. 557735.

TO LET—Room and board, congenial Jewish family; home comforts; modern conveniences. 209 S. RAMPART. 554695.

TO LET—Beautiful room with board, for 3 young men. Summer rates. 2711 ELLENDALE PLACE. West 7448.

TO LET—Beau. fr. rm., excellent board, in Westlake home. 827 BEACON. 51188.

TO LET—Rms. board if desired, home priv. 31 W. 40TH ST. Ver. 4682.

TO LET—Front sleeping room with board and garage. Reasonable. 77768.

TO LET—Ref. bus. wom. wishes lady emp. share rm., bd., priv. home, reas. W. 1020.

TO LET—Wilshire, sleeping porch; first-class meals. 947 MENLO. 54855.

TO LET—In foothills. Excellent board, private home. GLENDALE 2269-R-5.

TO LET—Clean, front rm. Excel. board, in Westlake home. 827 BEACON. 51188.

TO LET—Room and board, gentlemen, private family, garage. Phone 52853.

TO LET—Beautiful sunny room, excellent table board. 737 S. BURLINGTON.

TO LET—Large rooms, board for 2. 310 N. NEW HAMPSHIRE. Wil. 5592.

Rooms and Board for Children

TO LET—Montessori Outdoor School—Tots of 4 in 2nd grade. Average less than 1 hr. per day in classrm. Individual instruction. French, music, dancing, study. Outdoor gym. Beautiful priv. home. Spacious grounds. 79297. Grand car. 1013 W. 49TH ST.

TO LET—Wanted: A little girl as play companion for girl 5 years old, living in the mountains. Must be healthy. Will have good home and care. Must be in position to stay 3 mos. FAIR OAKS 24-F-2.

TO LET—Room and board for girls, private home; extra nice, 2 blocks school. Nice car to take them out. Ph. WEST 618. Res. 1327 W. 17TH ST.

TO LET—Large yard, beautiful home, very best of training for one or two children. Milk, eggs. GARVANZA 439.

TO LET—Christian home, refined boy, 6-12 years, close school; piano inst. 72549

TO LET—HOUSEKEEPING
Rooms.

TO LET—Nice, clean outside room, gas, light. $30 up. 917½ W. 11TH ST.

TO LET—HOUSEKEEPING
Rooms.

TO LET—2 furnished rooms and kitchen, private. Reception-hall; garage, phone. Fine location. Reasonable. Between Pico, 16th. 1445 12TH AVE. 75897.

TO LET—Private home, nice, clean, housekeeping rooms, close to 3 cars. Cheap rent. Also nice sleeping-room. $3.50 a week. 511 EAST 33RD ST.

TO LET—Apts., nicely furn., gas range, run. water, wk. dist., $5.50 up. 1013 E. 9TH ST.

TO LET—Large, newly furnished corner rm. and kitchenette, walking distance. 257 S. BEAUDRY AVE.

TO LET — Nicely furnished housekeeping rm., separate entrance, $25, everything included. 827 BEACON. 51188.

TO LET—Lady will share her new home with 2 middle-aged ladies, very reas. West 6027. 1203 S. ARDMORE.

TO LET—2-room cottage, furnished, $8 wk. (People employed pref.) 1 front hskpg. room, $7 wk., parking space. 2015 GRAND

TO LET—2 large front rooms; everything furnished, facing beautiful park. Adults. Very reasonable. 4948½ S. PARK AVE.

TO LET—Wilshire, furnished rooms in private family for couple. Home privileges. Phone WILSHIRE 3241.

TO LET—Attrac. airy rms., nr. Westlake Pk. Hskpg. privs. to ladies employed. Very reas. 915 S. ALVARADO. 558735.

TO LET—Elegantly furn. rooms, private family, very moderate. Kitchen priv., free garage. 701 GRAMERCY DR. 599697.

TO LET—1 housekeeping rooms or one bedroom, use of kitchen and bath. 3461 SECOND AVE.

TO LET—610 S. Rampart, mod., light, $6, $8; single apts., $8, $10, auto space. W. 6th car, near Westlake Park.

TO LET—3 large airy rooms for housekeeping. Gas and elec. paid, $35. 1621½ SO. BURLINGTON.

TO LET—1521 ORANGE. Furnished single and light housekeeping rooms. Walking distance.

TO LET—2 furnished rooms, light housekeeping, Orange st., east of Westlake Park. Very reasonable. 55807.

TO LET—Wright st. 1451, sunny hskpg. rooms; walk. dist. Take children. 22020.

TO LET—Furn. hskp. rm., also sleeping-rm. Reasonable, close in. 134 W. 18TH ST.

TO LET—2 furnished rooms for light housekeeping. 290 N. AVE. 21.

TO LET—2 nice rooms, separate entrance. Garage. 830½ W. 17TH ST.

TO LET—Nicely furn. hskpg. rm. Also sleeping 1235 SO. NORMANDIE.

TO LET—HOPE ST., 1365 S. Housekeeping rms., also apt., reasonable. Auto space.

TO LET—Furnished room with housekeeping privileges. 2383 W. 31ST ST.

TO LET—Front room, new bungalow, housekeeping privileges. 1189 S. WINDSOR.

TO LET—Large front room, housekeeping, telephone. 253 W. 29TH ST.

TO LET—Furn. hskg. rms., private home, $4. 6037 LEXINGTON, near Vine.

TO LET—Cozy room, kitchenette in modern bungalow. Private entrance. Gar. 767809.

TO LET—Large sunny housekeeping room, gas range. $22.50. 121 W. 25TH ST.

TO LET — Nice large room with kitchenette, phone. Modern. 201 W. 30TH ST.

TO LET—2 rooms for light housekeeping. 4161 OAKWOOD AVE. 598483.

TO LET—1130 W. 27TH. Mod. light hskpg. rm., everything furn. Gar. Reas. 21348.

TO LET—2419 S. Normandie, nice front rm., alcove kitchen. $7; gar. WEST 2267.

TO LET—APARTMENTS—
Furnished.

TO LET—Large 4-rm. apt. New furniture and rugs, 3 full sized beds, 2 are disappearing wall beds, large wall mirrors; near shopping district on Pasadena Ave. 2 blocks from Sycamore Park; suitable for 6 adults. Low rent for summer; will lease if desired. Call at 5134 PASADENA AVE.

TO LET—STRATFORD APTS. 1735 W. 6th st., corner Burlington, front double apt. and hotel room with bath. Lovely lawn, tennis court, near Westlake Park. Summer rates.

TO LET—EAU CLAIRE APTS. 2 and 3 room apartments nicely furnished. New building, near beach car line. Reasonable summer rates. PHONE 557019 or 55804.

TO LET—Albemarle Apts. 2843 heart bet. W. Adams, 23rd, near 2nd C. S. Church. Beautiful location, desirable apts. Large dressing rm. Rates. 25006.

TO LET—Burlington Apts. 1723 W. 9th st. 3-room apt. beautifully furnished, 2 beds, 2 baths, large kitchen, ground floor, also nice double.

TO LET—
SAN DONA APTS.
One double, near Westlake, walk. dist. 1406 W. SEVENTH ST.

TO LET—MELROSE APTS. 4200 Melrose ave., cheapest in the city. All light and airy. New building, new furniture. Hollytrope car or 1 block from Vermont by auto.

TO LET—CYPRESS APTS. 2304 S. Hoover, modern single apt., direct phone. Janitor service. WEST 850.

TO LET—
SCARBOROUGH APARTMENTS.
2 and 3-room apts., strictly first-class, very close in. 519 S. FLOWER. 66902.

TO LET—CAMBRIA UNION.
728 S. Union, Westlake.
Nice singles and doubles, newly painted and tinted. Fine condition. Reasonable

TO LET—
3506 WEST PICO.
Beautiful new apts., lg. living-room, kitchen., bkfst. nook, shower, con. hot water.

TO LET—MARIPOSA APTS.
Attractive all modern near Westlake. W. 6th st. car, off at Valencia, walk 1 block south. 1343 SHATTO ST.

TO LET—Close in desirable 4-room apartment, piano, continuous hot water, private entrance. 974 KENSINGTON. Wil. 3022.

TO LET—Very attractive front double apt. 3 or 4 adults. Priv. bath. Cont. hot water, summer rates. Expo. Park Apts., 3826 S. BDWY. Moneta car. 39th.

TO LET—Large single apartment, everything first-class. Daily maid service. At sacrifice on unexpired lease. Phone WILSHIRE 5823, Apt. B-22.

TO LET—1711 N. ALEXANDRIA. Hollywood, desirable furn. single apt. Dining nook. Dress. room. Phone. Full service given.

TO LET—Delightfully cool apt. Large sleeping porch. Living room. Kitchen. Bath. ½ block Westlake Park. Garage. 3 car lines. 558202.

TO LET—DRESDEN APTS. 1019 W. 7th close to Westlake Park. Lovely furnished modern, single apt. Very nice double apt. Electric elevator. Summer rates.

TO LET—Attractive apt. Private bath, wonderful location. Hollywood car to La Veta Terrace. 1014 KENSINGTON. Wilshire 5145.

TO LET—MAYFAIR APTS. Summer rates. 40 St. James Park. Adjoining Chester Pl. 22079. Double apt. University car.

TO LET—301 S. Boyle ave., completely furnished outside single apartments, with bath. $30-$35.

TO LET—Furn., single apt., close in. 911 DIAMOND ST., 1 blk. N. of 1st, between Fremont and Figueroa. $25.

TO LET—5 furnished rooms, sunrm., kitchen, bath, ground floor, front apt., can sublet 3 rooms. 728 CALIFORNIA.

TO LET — DOWNTOWN APTS., single apt., also sleep. rm. with bath. Summer rates. LA BELLE APTS., cor. 4th, Hope.

TO LET—Single apt., $35 per month. Gas, lights furnished. 1251 S. BONNIE BRAE. 54069.

TO LET—WALDRON APTS.
Desirable single, W. 11th car line.
1028 W. 12TH ST., near Union.

TO LET—4-rm. apt., gas, light, water paid. $85. Adults. Central ave. car. 1121 E. 55TH ST.

TO LET—Cozy 4-rm. apt., fine for girls, reas., also single and dbls. apts., 1 blk. from Westlake Pk. 677 S. CARONDELET.

TO LET—Attractive 2-rm. apt., good car service. Summer rates. 240 S. BONNIE BRAE.

TO LET—OZMUN APTS. 341 S. Alvarado, desirable sunny single, double and 4-room apts. Summer rates. WIL. 6909.

TO LET—
GAIL APTS.
220 S. Beaudry ave., attractive modern apts. Walking dist. Weekly, monthly rates.

TO LET—CRAGMONT APTS.
1423 Magnolia Ave. Desirable double and single. Pico car line. 55278.

TO LET—FORMOSA APTS. & COTTAGES.
SUMMER RATES.
7189 HOLLYWOOD BLVD. HOLLY 2020.

TO LET—Diamond st., 908½, nr. 1st & Fig. Clean 5-rm. fur. flat; children admitted. $35.

TO LET—Sunny corner apartment, best service; like home. $35. BON AIR APTS. 2002 Sunset Blvd. Wil. 6850.

TO LET—LOS FLORES APTS. 935 S. Flower, beaut. apts., close in, sum. rates. Tourists welcome. MAIN 5286.

TO LET—HOOPER APTS. 1315 W. 9th. New, modern building, close-in apts., with dressing-rooms. Rates reas. BDWY. 6160.

TO LET—FINKLE ARMS APT. 912 S. Figueroa, beaut. apts., close in. Sum. rates. Tourists welcome. Bdwy. 2141

TO LET—Will sublet single apt. The Bryson, 2701 WILSHIRE BLVD. Wil. 2323. Apt 506.

TO LET—CLAIR APARTMENTS.
Now available, singles, $60 to $75. 2207 WEST 11TH. Phone Wilshire 2171.

TO LET—MONTCLAIR APTS., WIL. 5814. 2007 Ocean View ave. Large, cool apartments, overlooking Westlake Park.

TO LET—ARAGON APTS.
334 S. WESTLAKE AVE.
ELEGANT APARTMENT. WIL. 4469.

TO LET—Furnished double apartments with baths. Will accept children. 1420 COVERT PL. 581040.

TO LET—VALLEJO APTS., 2611 Vallejo st. 2-rm. apt. Adults. Cheerful, clean; linen, silver, hot water. $30 mo. LIN. 2476.

TO LET—DOWNTOWN APTS.
THE SHERWOOD, 431 S. GRAND.
SUMMER RATES. PICO 3292.

TO LET—Nice single and double apts. Reasonable rates. Close in. CUMBERLAND APTS., 243 S. Olive. 10349.

TO LET—Complete 2-room hskpg. suites, $30 and $40. Garage. 939 S. UNION.

TO LET—3-room furnished apt., private bath, garage. Adults. 515 E. 30TH ST.

TO LET—APARTMENTS—
Furnished.

TO LET—SALTIC APTS. GRAND AND BIXEL. NEWLY FURNISHED. SINGLE HOTEL ROOMS, $30. 1 SINGLE APARTMENT WITH EASTERN EXPOSURE. SUMMER RATES ON ATTRACTIVE SINGLES AND DOUBLES, WITH GLASSED IN SUN PARLORS. 5 MINUTES WALK FROM BUSINESS DISTRICT.

TO LET—APTS., NEW IMPERIAL—HOTEL
250 S. Figueroa. Fireproof.
Attractive summer rates.
2-RM. KITCHENETTE APT. $12.50 WEEK
3-RM. KITCHENETTE APT. $15.00 WEEK
4-RM. KITCHENETTE APT. $18.50 WEEK
New, modern. Phones, Main 3850; 66509.
HEART OF SHOPPING DISTRICT.

TO LET—AT EXCLUSIVE PRINCE RUPERT APARTMENTS, BEAUTIFUL DOUBLE, ALSO SINGLE; FURNISHED IN MAHOGANY. PERMANENT RATES, LEASE IF DESIRED, MAID SERVICE. INGRAHAM, CORNER WITMER. WIL. 5800.

TO LET—MATTHIAS APTS.
UNDER NEW MANAGEMENT.
Beautiful double and single apts. 1000 S. Flower st. Telephone West 6124.

TO LET—
WITMER APTS.
1 DOUBLE AND 1 SINGLE.
SUMMER RATES.
59091. 655 WITMER. WIL. 2234.

TO LET—30 minutes from Broadway, 2 and 3-room apts., bath and kitchenettes also single rooms, beautifully furnished, summer rates, cool porches, large grounds, shade trees. THE PALM CREST HOTEL AND APARTMENTS, 1020 El Centro st., S. P. Rowland.

TO LET—HARTFORD TERRACE APTS. 1425 WEST 4TH ST. DOUBLES $45 TO $65. DELIGHTFUL AND BEAUTIFULLY FURNISHED. GARAGE, $5.

TO LET—ILLINGTON APTS., 620 W. 17th, at Figueroa. 3 car lines; near business sections. A quiet, clean, sunny house, well managed; good service. Single apts., $40 to $50. Price and location appeal to people employed. 24858.

TO LET—NOYES APTS, 1485 W. Adams, 73000, desirable apts.; outside airy rms., hardwood floors, new rugs, drapes, etc. Elevator, amusement and sun room, janitor service. Reasonable monthly or weekly rates.

TO LET—ARISTO APTS, 672 S. Rampart, Wilshire district; available now, very desirable single, double apt. New building, electric ranges, soft water, breakfast rooms, elevator service. Rates. 556544.

TO LET—LARCHMONT APTS., corner Main and Washington, 2 and 3-room furnished apts., tile baths and showers, handsomely furnished lobby, billiard, ballroom. Ideal location. Call SOUTH 930.

TO LET—
DAGMAR APTS. & HOTEL.
Right down stairs, quiet street, no car fare; monthly and weekly rates. 540 S. HOPE.

TO LET—TILL OCT. 1, MY DELIGHTFUL 5-RM. APT. IN EXCLUSIVE BOLTON ARMS. HOTEL SERVICE. WILL LEASE TO RESPONSIBLE PARTY FOR SAME RENT I PAY UNFURNISHED. 25385.

TO LET—Elegantly furnished 2-room apt., large kitchen, tile bath, dressing room, magnificent view, walking distance. Also unique bachelor apt. 127 N. BOYLSTON. 58146 or Pico 4654.

TO LET—
RODMAN APTS.
3040 S. Hoover.
Newly furnished and decorated 3-room apt. Light, airy, $55. WEST 6582.

TO LET—Just completed, 18 apts., 1421 W. 10TH. Elaborate overstuffed furniture, lighting fixtures, rich carpets, best bedding, aluminum utensils, elevator, $75, $85, $100.

TO LET—4373 S. VERMONT AVE., BEAUTIFULLY FURNISHED, NEW, BREAKFAST NOOK, BUILT-IN FEATURES. $40 $50. UP. VERMONT 2946.

TO LET—OLIVER APTS. DOUBLES WITH BATH, WELL APPOINTED, AIRY, NEWLY DECORATED. WESTLAKE DISTRICT. $55. 730 BEACON ST.

TO LET—2 rooms and kitchenette, private bath, completely furnished, gas and electricity included. 1605 N. KINGSLEY DR. Holly 2472.

TO LET—Wilshire Vista, 615 S. VIRGIL AVE., exclusive neighborhood. All outside double and single apts., modern. Elevator service, private phones. PHONE 557202.

TO LET—LA BREA COURT, 1351 La Brea Ave., single and double, new and elegantly furnished, plenty of sunshine. Summer rates. HOLLY 14.

TO LET—Albemarle Apts., 1540 N. Western, Just completed, new building, 10 single apts. Beautifully furnished, ready for occupancy. Janitor service. HOLLY 2181.

TO LET—Single, priv. bath, hot water, light, gas furnished; beautiful home; no objection to baby. $27.50 per mo. 1107 WEST 41ST PLACE. 289454.

TO LET—Attractive, clean, home-like apts., 2 sing., 1 doub., low summer rates; close in, act quick. Come and see; don't phone. WALLACE APTS. 1122 [illegible]

TO LET—Attractive 3-room apartment, $45. Also single room, $25; opposite Westlake Park. 624 S. ALVARADO.

TO LET—EL DORADO APTS., 624 S. BIXEL. APTS. THAT WILL PLEASE THE MOST EXACTING. WKLY RATES, MO. RATES.

TO LET—Very desirable apartment. CHALET APTS., 2375 Scarff st., West Adams district. 20697.

TO LET—Furnished double apt. with bath, continuous hot water; no children; $65. 927 E. ADAMS. So. 335.

TO LET—
GALT APTS.
Modern single apt. Summer rates. Walking distance. 1200 W. 3RD.

TO LET—1 single with private bath, $9.50 week. 1 double, $8 week. Newly tinted and painted. 1303 SAN JULIAN. 20817.

TO LET—ARGYLE APTS, 1885 Argyle ave., near Franklin. Fine, sunny, 4-room corner apt., newly renovated. HOLLY 8780.

TO LET—743 S. CARONDELET, only ½ block from Westlake Park. The DUKE APTS., 1 double. Unusually attractive apts.

TO LET—LA SALLE APTS., 1249 West 9th st. Attractive single and double apt. Special summer rate. Phone 558714.

TO LET—LILLY APTS. single and double. Modern, nice home place. Summer rates. 102 W. 29TH ST.

TO LET—Newly cleaned, furnished and unfurnished apts., reasonable. 2724 CINCINNATI ST.

TO LET—LESTER APTS. Large, sunny single apt. Private bath, private phone. New carpets. 120 W. 17TH ST. 25971.

TO LET—Furn. apt. 3 rms. Private bath, water, light, phone all paid. 1305 E. 21ST ST. Call 25001. Central Apt.

TO LET—Hale Apts. 1414 W. 10th st. Attractive double, modern. Reasonable.

TO LET—Ye Wayside Inn. Fireproof single apts., $34 mo. 133 W. 21ST ST. 24678.

TO LET—PICKWICK APTS., single and double apts. Close in. 833 S. GRAND.

TO LET—1801 W. 10th, modern apts., suitable 2 or 4. WIL. $100.

TO LET—Single $40, double $60. Modern, well furnished. 865 W. 9TH.

TO LET—THE NEWELL, 718 S. Alvarado, nr. Westlake, rms. Weekly summer rates.

TO LET—1229 S. TRENTON ST., a comfortable, bright apartment, also room.

TO LET—Double apt., 1 block from Westlake Park. 430 GRAND VIEW ST.

TO LET—3-room furnished, opposite bath. 1031 E. 52ND PL., near Central. 294748.

TO LET—Very lovely single apt., also cottage. 1267 WEST ADAMS.

TO LET—RICHARDS APTS, NEWLY DECORATED SINGLE. 1027 VALENCIA.

TO LET—2 rooms, private bath, including gas, $35 month. 1230 EDGEMONT.

TO LET—Nicely furn. single apt. with bath, $35. 4701½ MONETA AVE.

TO LET—Front single apt., $40. SERRANO APTS., 3195 W. 10th st.

TO LET—Single apt., walking dist., reasonable wk. or mo. rates. 1133 W. FIRST.

TO LET—2-rm. apt., close in, reasonable rent. 1120 TEMPLE ST.

TO LET—2-room apt., large kitchen, private bath, reasonable. 1514 INGRAHAM ST.

TO LET—Single apt., everything found, $30. 4623 MELBOURNE. 595131.

TO LET—CRAWFORD APTS. and rooms, walk. dist. Mon. wkly. rates. 941 Georgia.

TO LET—Single front apt. Bath, free phone, $40. 918 W. 18TH ST.

TO LET—BALLARD APTS, 122 N. Hobel. Mod. 3-rm. apt., $40. LIN. 2960.

TO LET—Nicely furn. single apt. with bath. $35. 4701½ MONETA AVE.

TO LET—Well furn. 3-rm. mod. apt., $35. Wkly. rates. 1150 Mignonette. Pico 3286.

TO LET—2-room apt., reasonable. Gas range for sale. 558942.

TO LET—Single and double apts., close in. 2015 SUNSET. Wil. 2800.

TO LET—2-rm. apt., close in, very reasonable. 916 W. 1ST ST.

TO LET—4-rm. furnished apartment, close in. 1202 SUNSET BLVD.

TO LET—3 lg. room apt. and bath, close in. 451 N. FIGUEROA; adults only.

TO LET—Apts. in beaut. loc., con. nice Kenmore App., 1817 SUNSET, WIL. 4140.

TO LET—Furnished apt., gas, light, telephone. $38. 2170 W. 30TH ST. 71198.

TO LET—1212 S. Bonnie Brae, Grace Apts. Mod. sgl., dress.-rm. Westl. dist. $40.

TO LET—ATTRACTIVE SINGLE, BEACON APTS., 716 BEACON AVE.

TO LET—Modern single, very reasonable. Cheap garage. Adults. 815 W. 37TH ST.

TO LET—BARTELS APTS., 934 W. 6th. Attractive, sunny, single and double.

TO LET—Large single apt., private bath; janitor serv. Ideal loca. 1755 W. ADAMS.

TO LET—2-room furnished apt. 136 WEST 39TH ST. South 6795.

TO LET—Single and double apts., with private bath. 4811 MONETA AVE.

TO LET — APARTMENT, NEW HAMPSHIRE APTS., 747 S. NEW HAMPSHIRE.

TO LET—Modern single and double apts. Summer rates. 1350 SHATTO.

TO LET—APARTMENTS— Furnished.

TO LET—VERY LARGE FRONT DOUBLE, FINE MAHOGANY FURNITURE, TILE BATH, EXTRA CLOSETS, LARGE ENAMELED KITCHEN.
Fine single, dressing-room, tile bath, enameled kitchen, mahogany or oak furniture, house made homelike, with service that will please you. Easy walking distance from business district. VALENCIA APTS., 734 VALENCIA ST.

TO LET—Single apt., kitchenette. 245 S. GRAND AVE.

TO LET—Beautiful, small, newly decorated apt. 610 S. BONNIE BRAE.

TO LET—DAVENPORT APTS. 721 Westlake. Attractive sunny single and double.

TO LET—APARTMENTS— Unfurnished.

TO LET—3 large exclusive apts., 2 double and 1 single. Very large rooms. Delightful kitchens and breakfast nook. Furnished if desired. Beautiful decorations. Every modern convenience. Building just completed. Located in heart of finest residential district. 427 S. NORMANDIE. Call WIL. 4475; evenings Holly 5196.

TO LET—4-room unfurnished apt. with large porch overlooking Echo Park. $[illegible] month, including electric lights. 1724 KANE ST. Phone 556750.

TO LET— COURTLAND FLATS, 16th and Hoover. One single apartment, $35 per month.

TO LET—Beautiful 7-rm. apt., private residence, large porch, flowers, bathing baskets; garage, fine heat. 2683 SUNSET PL. 558710.

TO LET—WESTERN AVE. NORTH, 600½. 2 and 4-room apartments; also single rooms, rent reasonable. 70560.

TO LET—Beautiful 3-room apt., complete. 2229 WEST WASHINGTON, at Western.

TO LET—Apt., 2 rooms, bath, sleeping porch. 2711 ELLENDALE PL. West 7443.

TO LET—3 rms. and bath, unf., 2 bus. people. 206 N. BENTON. 558684.

TO LET—FLATS— Furnished.

West and Northwest

TO LET— WILSHIRE DISTRICT, NEAR AMBASSADOR HOTEL. Five rooms, southwest exposure; handsomely furnished in mahogany; exceptionally fine silverware, linen and rugs, etc. This is exceptionally beautifully furnished. Garage, telephone. Price $150 and $175. Apply 3045 W. EIGHTH ST. Northwest corner Eighth and New Hampshire.

TO LET—Completely furnished 3-rm. flat, combination living and dining-room, extra bed, real bedrooms with windows on 3 sides, breakfast table in kitchen, outside bathroom, well furnished and ready to move into, telephone installed, upstairs or down; 1 block from car, 2 blocks from Ambassador Hotel, also unfurnished. Open daily, 2 to 5. 3018 W. 9TH ST.

TO LET—A beautifully furnished 4-room flat in Wilshire, large porch, 1 bedroom, also 1 disappearing bed, telephone, for $100 per month.
E. L. McCORMACK & CO., Realtors and Rental Agents. 624 S. Western ave. Wilshire 400. 567488.

TO LET—Wilshire district, up-to-the-minute furnished flat, 4 rooms, bath, with showers, 2 beds, sleeping porch, garage, hdw. floors, S.E. corner front. Beautiful surroundings. A real home. Adults. $90 to $125. 567871 or 556240.

TO LET—1 5-room furnished, 1 4-room unfurnished, both extra fine, built-in features. Mahogany and old ivory finish; on Rampart Blvd., near 6th and Westlake. 3 car lines. Select location. OWNER, 54798.

TO LET—WESTLAKE TERRACE, 408-A S. ALVARADO, beautifully furnished 5-room duplex, 2 bedrooms, very modern and exclusive. 1 block from Westlake Park. Phone 55276.

TO LET—One 5-room, furnished extra fine, built-in features, mahogany and old ivory finish; on Rampart Blvd., near 6th and Westlake. 3 car lines. Select location. OWNER, 54798.

TO LET—Beaut. home, 4 large room flat, completely furn., mah., all modern conveniences; residential district. Holly way. Scenic mountain view. Adults. Rent very reasonable. 952 N. ANDREWS BLVD.

TO LET — Completely furnished five-room flat in beautiful location near Hollywood Blvd., moderate rent. 1000 N. KINGSLEY DRIVE. Hollywood 2672.

TO LET—Beautifully furnished 5-room flat, garage, phone, by month or year. 1821 N. ARGYLE. Phone HOLLY. 4311 from 11 to 4.

TO LET—4-R. upstairs bedroom. In Echo Park court. Bellevue ave., cor. W. Kensington. WILSHIRE 5072 bet. 9 and 5.

TO LET—5-room furnished flat, except linen, cutlery and dishes. Located Alvarado near 10th. No children or pets. No garage. Call 92960.

TO LET—Beautiful Carlotan, newly furn., $35; sew. machine, homelike, quiet, flower garden. 232 N. GRAND. Close in. Adults.

TO LET—W. Washington Hgts., cozy furnished apt., 1-room, bath, screen porch, garage, private entrance, $35 mo., gas and electric included. 708254.

TO LET—3 rooms completely furnished, choice Wilshire location. Blk. from Western. Phone installed. Adults. 4739 ELMWOOD AVE.

TO LET—4 rooms, beautiful new furniture, wonderful view overlooking city and mountains. Rent reasonable. Walking distance. 1391½ HUNTLEY DR., nr. 3rd and Bixel.

TO LET—Elegantly furnished 4-room upper flat, 6 months' lease. Very reasonable to [illegible] people. Adults. Wilshire 7093. 629 S. NEW HAMPSHIRE.

TO LET—WILSHIRE DISTRICT, 6 rooms, elegantly and completely furnished. Two bedrooms, sunroom, garage. Adults. 233½ S. SERRANO.

TO LET—Westlake district, completely furnished, $35. Beautiful upper 4-room flat, newly decorated, solid mahogany furniture, 2 beds, sewing mach. 225 S. UNION.

TO LET—Westlake dist., good loc., nicely furnished 5-rm. upper south, 3 beds, ideal home, pleasant surroundings. Adults, lease if desired. 863 S. BONNIE BRAE.

TO LET—Beautifully furnished, 2 bedrms., oriental rugs, player piano, garage, on Normandie near Ambassador Hotel. WILSHIRE 8160.

TO LET—4-room brick flat, completely furnished, in excellent condition; near 3 good car lines, 1 block to Union Square. Phone WEST 4455.

TO LET—4 rms. 3 blocks from 3rd and Broadway. Top of Angels' Flight. Homelike, quiet locality. 332 SO. BUNKER HILL AVE.

TO LET—Beautiful furnished 5-room flat, 1 block south Hollywood Hotel. 6821 HAWTHORNE AVE. $85 per mo. Telephone installed. 577580.

TO LET—Why pay rent of big house? My extra clean, cool upper flat, 2 beds, everything furn., $50. 1877 W. 20TH., cor. Vt. W. 4689.

TO LET—1824 W. 20TH, 5-rm. mod. upper flat, sleeping porch, phone, gar.; also apt. with French doors, reas., nr. 2 cars.

TO LET—Beautifully furnished 5-room flat, ½ block from Westlake Park. Rents for 2 months. PHONE 54048.

TO LET—1800½ SO. ARDMORE. Nicely furn. large modern flat, $65. Open 1 to 5 daily. GARVANZA 651.

TO LET—Attractive furn. 7-room flat. Phone, piano, ½ block north of Westlake Park. Ref. PHONE WIL. 5728.

TO LET—Lady wishes share lovely upper flat, private bedroom, with refined lady. $60. 214½ S. HOOVER. 558206.

TO LET—4 rooms, newly furnished, phone, piano. 3151 SUNSET BLVD. $65 including storage.

TO LET—Hollywood. Handsomely furn. new 5-rm. flat. $110 per mo. Was $150. 1810 IVAR AVE. Holly 9093.

TO LET—Attractive, large 3-4-room flats; adults, $50-$60; piano, or $15 per wk. 1061½ Byram, W. of Figueroa.

TO LET—Nr. Ambassador Hotel. Nicely furn. 4-rm. flat. Furn. rates. Unfurn. if desired. OWNER. 769256.

TO LET—227 N. FLOWER, furnished 4-rm. flat, water paid, nice gas range, all $40 mo. 52685.

TO LET—6-room furnished flat, $65 per mo. 1011 ESTRELLA AVE. Owner on premises daily, 2 to 5 o'clock. 52187.

TO LET — Comfortably furnished 3-room flat, bath, $30; Ready today. W. 11th or W. Pico car to 1117 ELDEN AVE.

TO LET—Nicely furnished lower 4-rm. flat, West Adams district, $60. Garage. 1[illegible] WEST 24TH ST. West 683.

TO LET—5 rms., complete, mod., phonograph, phone, gar., cool, conf., ample closets. 5357 WHITEHOUSE PL. Heliotrope car.

TO LET—$40, small flat, over store, hot water, light, gas and garage included. 713 N. NORMANDIE. Holly 5409.

TO LET—5-room front flat, piano, 2 adults, $50; walking distance. 22788.

TO LET—Nicely furnished upper sunny flat. 948 GOLDEN AVE.

TO LET—4 large rooms, furn., mod., $60. 1120 ECHO PARK AVE. Wil. 5736.

TO LET—Beaut. stucco, tile bath, shower, gar., $75. 1[illegible] S. ARDMORE. 72257.

TO LET—5-rm. modern bungalow for summer months. WILSHIRE 8070. Reas.

TO LET—Elegantly furn. 5-rm. flat, Westchester Sq. Phone, garage, $100. 72187.

TO LET—See this flat 5 rooms, linen, silver, shower, janitor. 1246 ST[illegible] AVE.

TO LET—3-room flat and sleeping room, reasonable rent. 1540 TEMPLE ST.

TO LET—Furnished 4-rm. flat and garage. 1450 MALTMAN AVE. $70. Wil. 4518.

TO LET—3 rms., bath, 2 wall beds, hwd. floors, $45. 2037 W. 12th St. 709[illegible].

TO LET—Furnished flat, 4 large rooms and bath, garage optional. 1145 W. 20TH.

TO LET—6-room furnished flat, $65. 1400 WINFIELD ST. 11th St. car.

TO LET—Double corner flat, 2 wall beds, $50. 1300 S. GRAND AVE.

South and Southwest

TO LET—Wonderful 5-room modern flat, real home. Near Exposition Park. 4076 SO. FIGUEROA.

TO LET—$50. Bright corner 3-room upper flat near Exposition Park. Grand ave. car. Adults. SOUTH 5294-J.

TO LET—For the summer mos. Delightfully cool, mod. 4-rm. furn. flat near stores and picture show. Phone, garage, low rent for desirable tenant. 975 W. VERNON.

TO LET—Completely furnished flats, 357 W. Vernon and 4344 S. Olive, nr. Moneta, 2 beds, oak floors, sleeping porch, garage, yard, adults.

TO LET—4-rm. mod. flat sleeping porch, instant hot water, adults, near Expo. Park. 3547 SOUTH FLOWER ST.

TO LET—5-room, new, modern flat; tile finish, gas radiator, stucco building. Jap service. 1669 S. HARVARD BLVD. Garage.

TO LET—4 rooms, 4239½ S. MAIN ST. Fine condition. Key at 4239.

TO LET—310 W. 48TH ST. 5-room furnished flat. Adults. $49 mo., gar. extra.

TO LET—VERMONT AVE., 3807 S. Nice, conf. mod. 3 rms., breakfast rm. 77523.

TO LET—Up-to-date 4-room flat, 42nd and Grand. $32.50. OWNER, So. 7724, 6280.

TO LET—Newly furnished flat, janitor, phone included, $60. 77152. 1027 W. 38TH.

East and Southeast

TO LET—1102 San Julian, cor. 11th, pleasant lower flat, porches, lawn, phone installed, short walk distance, $30. Also single apt., $17, partly furnished.

TO LET—6-rm. flat, piano, hardwood floors, yard. Reasonable. BOYLE 610. 1344 PLEASANT AVE.

TO LET—Beautifully furnished 4 rooms of 5-room bungalow, $40. 3804 WOODLAWN AVE. Phone South 2615-W.

TO LET—4-RM. FLAT. LIGHT, AIRY. GOOD LOCATION. 471 E. 28TH ST.

TO LET—5-rm. furn. lower flat, adults. 718 E. 17TH. S. 1273-W.

TO LET—Modern 4 rms. furn.; adults, $50. 20358. 243 E. 28TH ST.

TO LET — Three-room nicely furnished flat. Adults. Call 266 E. 28TH ST.

North and Northeast

TO LET—2 rooms, bath, sleeping porch. Adults only. $30. LINCOLN 809. 4411 EMMERALDA.

TO LET—FLATS— Unfurnished.

West and Northwest

TO LET—RENT FREE TO JULY FIRST—1510 SOUTH WILTON PLACE, 4-room modern new flats, between 2 car lines. $55. Let me show you these. Owner on premises from 9 to 4 daily, or call Bdwy. 1008.

TO LET—New, beautiful, modern flat, ivory woodwork, new carpets throughout, 2 disappearing beds, dressing-room, screen porch, 3 large closets, stove, gas, phone. Walking distance. 380 LUCAS AVE.

TO LET—Neat, clean and up-to-date flat, 3 rooms and dressing room. Ideal for 2 people, walking distance. Why pay car fare? 952 W. 6TH ST.

TO LET—New and up-to-date flat, very modern, fine neighborhood. Good beach and local car service. You can't beat this for a home. Washington st. car. 1657 WESTMORELAND BOULEVARD.

TO LET—2 choice flats, upper 6 rooms, lower 5 rooms, each with bath and garage, janitor service. 839 S. CATALINA ST., near 9th st. car line, Wilshire Blvd. and Ambassador Hotel. 64524 or 567644.

TO LET — Never occupied, near Beverly Blvd. 420 S. WILTON PLACE, 4-rm. breakfast nook, bed, porch, garage, janitor, near good school. Price right to right people. WIL. 3[illegible]. 73154.

TO LET—Exceptionally desirable upper or lower south 7-room flats; 3 bedrooms, 2 bath rooms, large closets, hardwood floors. OWNER, 2300 Third Ave. Tel. 77149.

TO LET—1851 WEST ADAMS ST., near Vermont Ave., brand new beautiful stucco flat, 5 rms.; garage; strictly up to date; rents greatly reduced. WEST 1060.

TO LET—2635 KENWOOD, one block from W. Adams. Beautiful, large, clean, upper, 4-room flat, garage. Exceptionally fine residence street. Reduced to $55.

TO LET—FINE UPPER FLAT, EAST HOLLYWOOD, 4 rooms, built-in effects, mahogany finish, hardwood floors, $55. Bdwy. 555. INMAN, 220 Union Oil Bldg.

TO LET—New white colonial 4-rm. flat, oak floors, ivory finish, pastel paper, built-in feat., gar., 10 min. Bdwy., near both cars. $60. 1449 CONSTANCE. 20252.

TO LET—410 S. NORTON. 5-room upper flat in duplex, 2 bedrms., den, breakfast alcove, all conveniences. Phone installed garage. Wilshire dist.

TO LET—Newly dec. 4 rms., dress.-rm., built-in feat., hwd. floors, range, locker; near Hollywood, Angeleno cars. Summer rates. Gar. 927½ W. KENSINGTON.

TO LET—Modern lower sunny 4-room flat, 2 built-in beds, walking distance, $40 month. 51082. 1309½ WEST 12TH. Key at 1311½ West 12th.

TO LET—Wilshire district. Modern upper 4-room flat, sleeping porch, $67.50. Adults only. 1251½ S. COMMONWEALTH AVE. Heliotrope Drive car.

TO LET—4-r., upstairs bedroom. In Echo Park court. Bellevue Ave., cor. W. Kensington. WILSHIRE 2072 bet. 9 and 5.

TO LET—4 rooms in double bungalow. Just completed, breakfast nook and disappearing bed, near stores and car. 887 HUDSON AVE.

TO LET—Large 5-room flat, beautiful view and surroundings, tile sink and bath, garage, near Holly. High. 7126 SUNSET. Cor. Detroit. 707947.

TO LET—Unfurnished flats, city or suburbs. Combined listings of 200 agents. This information is free. BARKER BROS. 724 S. Broadway. Pico 1840 or 10423.

TO LET—New, beautiful 4-rm. flats, 1 upper and 1 lower, near University and 2 car line. Free rent to July 1st. Garage. $60 and $65. 1229 N. NEW HAMPSHIRE.

TO LET—Large modern 5-room upper south flat, automatic heater, shower, garage, north of Hollywood Blvd. 1815 N. WINONA ST. 596050.

TO LET—LA SALLE AVE., 2612 W. Adams Dist. To let, brand new 4-rm. flat, strictly modern, breakfast nook, 4 closets, garage. PHONE WEST 960.

TO LET—Wilshire district. Very desirable corner with 5 cheerful rooms and maid's room. Livable porch and every convenience. 801 SO. HOBART BLVD.

TO LET—2 unfurnished, 5-room flats, 726 S. Park View, North flat, $55 per mo., south flat, $40. Apply F. M. CRAWFORD, rear 923½ S. Grand View. Wil. 2672.

TO LET—Beautiful up to the minute, 5-room flat, only 2 blocks north of Hollywood Blvd. 6400 DIX ST. 67729.

TO LET— 625½ NO. KENMORE. 5-RM. FLATS NEW. HELIOTROPE CAR.

TO LET—Mod. 4 and 5 rooms, spacious closet, dress.-rm., phone, gar., 3 car lines. 5357 WHITE HOUSE PLACE.

TO LET—Hollywood, 4-rm. upper or lower flats, gas range, adults. 4629 Melbourne. 2 blks. N. of blvd., nr. Vermont. 59235.

TO LET—5-rm. flat, containing large sleeping porch, bedroom and breakfast room. Arapahoe, near Washington. WEST 5[illegible].

TO LET—Wilshire district, attractive 4-rm. lower flat, stucco building, hardwood floors, tile bath, garage. PHONE 560562.

TO LET—North Andrews Blvd., newly dec. 4 large rooms, break. nook, sleep. porch, tile bath. Low rent. Fine loc. 24178.

TO LET—New ideal 5-room flat; heart of Wilshire; every modern appointment; tile bath, shower, $100. Lease. 568469.

TO LET—Duplex, new, lower flat; all large rooms. Choice location. Close in. 1350 SO. WESTLAKE.

TO LET—Near W. Adams. Strictly high class. New stucco. 5-rm., $60. Tile sink and bath. Adults. 2623½ LA SALLE.

TO LET—Near Hollywood and Vermont ave. New 4-room quiet flat. Phone installed. Garage. No children. 4615 MAUBERT.

TO LET—1905 N. Bronson, Hollywood, beautiful flat, garage, phone installed, adults. $80. HOLLY 5904.

TO LET—Flat, 3 rooms, 2 built-in beds, gas stove, $40 per mo. Adults. 520 W. 52ND ST., near Hoover, University car line.

TO LET—BEST WILS. LOCATION, BEAUTIFUL 5-ROOM UPPER FLAT; ADULTS ONLY. 798 S. NEW HAMPSHIRE.

TO LET—Exclusive Wilshire district. Modern 4 or 5-room flat. Everything the finest. Reasonable rent. 442 S. NORTON AVE.

TO LET—5-room upper flat; hardwood floors throughout, all modern conveniences. 2383 W. 21ST ST. West 5586.

TO LET—Large 4-room flat and garage. 2672 LEEWARD, 1 block from W. 7th St. Wilshire 5832.

TO LET—5-ROOM DISTINCTIVE RESIDENCE FLAT; A REAL HOME FOR PARTICULAR PEOPLE. 310 S. ARDMORE.

TO LET—Lower 4-rm. flat, H.W. floors, wall bed, dressing room, fireplace, east front. $45. 1307 ARAPAHOE. 77808.

TO LET—3-room flat, disappearing bed, near 3 car lines; $35 per month. 1900 MAGNOLIA.

TO LET—New, painted and papered, upper flat, 4 rooms, bath and porch, walking distance, on car line. 243 W. 15TH ST.

TO LET—DE LONGPRE, 5[illegible]. New 4-rm. upper, sun rm., 1 blk. S. of Sunset. Holly 2674.

TO LET—$45. Unfurn., new, 5-rm. mod., dis. beds, dress. rms., porches, hdw. floors, etc. Adults. 1193½ IROLO. Pico car.

TO LET—2 lowers, $70 unfurnished flats for $58 each, 4 rms. and bath. 5000 FRANKLIN. Call owner, 15019.

TO LET—4-room modern flat, newly papered and tinted, $45, with garage. Adults. 221½ W. 32ND ST.

TO LET—5-ROOM DISTINCTIVE RESIDENCE FLAT; A REAL HOME FOR PARTICULAR PEOPLE. 310 S. ARDMORE.

TO LET—6 rms., walking dist. out business, subletting, res., reas. 1109 W. 6th.

TO LET—4 rooms and bath, modern. 3023½ KENWOOD AVE. West 2305.

TO LET—4-room mod. flat near State Univ. [illegible] N. HELIOTROPE DR.

TO LET—5-room flat, unfurnished, $35 per month. 1200 W. FIRST.

TO LET—4-rm. newly decorated flat, 1 blk. Westlake, $80. Lease. 2222 W. 8TH.

TO LET—5 rooms, every convenience, telephone, garage. 500 S. UNION AVE. $60.

TO LET — Sunny 3-rm. flat, garage, $35. 1317 CATALINA, nr. Pico. West 3244.

TO LET—Bungalow flat, modern, garage. Reasonable. 1138 COURT ST. Bdwy. 4342.

TO LET—4 rms., new tile bath, sink, H.W. floors. 2916 S. NORMANDIE. West 7610.

TO LET—3-room flat, new and fresh, combination living and dining-room, real bedroom with windows on 3 sides, breakfast table in kitchen, outside bathroom, telephone installed, upstairs or down, 2 blocks from Ambassador Hotel, 1 block from car, also furnished; open daily, 2 to 5. 3018 WEST 9TH ST.

TO LET— LOOK AT 420 SO. CATALINA! Superb mahogany flat in exclusive terraced building overlooking Ambassador Hotel. Moderate rent includes water, janitor service and garage. Prettiest flat building in Wilshire. Phone Wil. 144 or 560521 for appointment.

TO LET—West Adams dist., Elegant new upper flat, never occupied, reduced to $65 incl. garage. Hand dec. walls, lovely sun parlor, artistic fixt., French wind., best built-in bed, mirrored doors, automatic hot water, shower. 2373 W. 21ST ST. Washington car.

TO LET—New, never occupied, 4-rm. apt. flat, oak throughout, elegantly decorated, tile mantel, extra bed in dressing room, automatic hot water, garden, garage and storeroom. 1 month's rent free. Hollywood car to Benton Way. 816 N. ANDREWS BLVD.

TO LET—141 N. New Hampshire, beautiful new 4-room flat, tile bath, instantaneous hot water, built-in features, Heliotrope car, convenient to stores and schools, garage, $80 month. WIL. 9220.

TO LET—Just completed. 4-rm. flats, near Ambassador; large living-room, concealed bed in dining-room, large dressing-room, breakfast nook, built-in ice box; rent reasonable. 808 S. KENMORE. 567480.

TO LET—New high class 4-rm. flat. 2242 W. 25TH ST.

TO LET—Beautiful 5-room flat, north of Hollywood Blvd. on Highland Ave. 57610.

TO LET—Nr. Ambassador Hotel. 4-rm. flat. South exposure. OWNER, 769256.

TO LET—2 rooms, bath, $35, adults. 1218 IONIA ST. Holly 3655.

TO LET—$65. Modern, 5-rm. unfurn. Gower, near Holly. Blvd. 579674.

TO LET—5 rooms, new building, Wilshire district; high-class. 432 S. NORTON.

TO LET—4-rm. flat, nr. Westlake, $40. Adults. 407, 409½ S. BONNIE BRAE ST.

TO LET—Upper or lower 4-rm. flat, garage. 850 N. VIRGIL AVE. 556044.

TO LET—3 rms., bath, phone; good street. 1 mo. rent free. $35. Wil. 7532. Act quick.

TO LET—Modern 3-room flat, 2 wall beds, H.W. floors. 1212 S. SERRANO.

TO LET—3 rooms, oak floors, with garage, only $30. McGARRY, 11262.

TO LET—5-rm. flat, 2 beds, hwd. floors, $40. 2037 W. 12TH. 768002.

TO LET—2032½ 9TH AVE., So. upper 4-r. flat and garage. $60. 72116. 15804.

South and Southwest

TO LET—½ double bungalow, 4 rooms, hardwood floors, disappearing beds, all modern, improvements. Garage. $45 mo. 986 S. MARIPOSA.

TO LET—Beautiful flat, 4 rooms and sleeping porch, garage, Grand Ave. car, Manual Arts Dist., $50. 833½ W. 42ND PL.

TO LET—3-room flat, ½ block west of Vermont, close to school, Park and cars. 1067 LEIGHTON AVE. Ver. 6159.

TO LET—Lower flat, new duplex, 5 rooms, screen porch, garage, hardwood floors, tile bath. 4016 S. HOBART.

TO LET—3 rooms and screened sleeping porch, 2 built-in beds, gas range and garage. 4501½ S. NORMANDIE. $44. [illegible]

TO LET—4-rm. mod. flat, convenient location, $45 including garage. 3416 WALTON AVE.

TO LET—$55 $50, without garage, upper 4-rm. flat, disappearing bed, perfect condition. Adults. 1980 W. 23RD.

TO LET—43RD PL., 214 W. Beautiful 5-rm. upper duplex flat, up-to-date, $60. 291478.

TO LET—4 rooms, duplex, with garage. 1714 W. 24TH ST., at Normandie. (Rooms very large.) $55 per month.

TO LET—4-room duplex, with garage. 265½ W. 52ND ST. $42.50 per month.

TO LET—4-rm. flat, modern. Garage. $45. 1334 BONNIE BRAE. 14984.

TO LET—$40, modern 3-room flat. 175 W. 30TH PLACE. 61208.

TO LET—4-rm. mod., built-in feat., adults, gas range. 226 W. 37TH. 25108.

East and Southeast

TO LET—Myrtle ave., 1225, large 3-room flat, built-in feat., polished floors; adults. 2 blks. from Maple at 15th st.

TO LET—5 rms., sleep. porch, beaut., prtn. st., fine loc. 20 minutes out. $45.50 p.m. 2922 EUCLID SQ. S. 1114.

TO LET—Upper six-room flat, fine location for sub-letting. $55 per month. 266 E. 28TH ST.

TO LET—GRAND, 3818 S. Upper 5-rm. flat, sleep. porch, $50 mo., adults. 24959.

TO LET—4-rm. flat, 1320 MYRTLE AVE. Adults. 2 blocks from Maple at 15th st.

TO LET—5-room flat, unfurnished. 917 EAST 11TH ST.

TO LET—Newly decorated 4-room flat. Apply 2115 SANTEE ST.

North and Northeast

TO LET—217½ SO. GRIFFIN, 3-rm. upper flat, 2 beds, hdw. floors. A-1 condition. $40. 1 block to N. Bdwy. car. LIN. 4026.

TO LET—4-rm. lower flat, with garage, $35. 440 S. EVERGREEN AVE. nr. 1st St. Boyle 2708.

TO LET—6 rooms, bath, sleeping porch, $45. LINCOLN 809. 4411 EMMERALDA.

MOVING, TRANSFER— Storage.

SHIP BY TRUCK. Furniture and office equipment. No crating necessary. Los Angeles and San Francisco, Oakland and way points. PACIFIC HIGHWAY EXPRESS licensed and bonded carriers. Phone 19621. 527 S. Grand.

SAN FRANCISCO AND WAY POINTS. CALIFORNIA HIGHWAY EXPRESS. 2 inclosed vans, semi-weekly. Licensed carriers. No crating, house-to-house delivery. Household goods, Pianos and Baggage. 739 WEST PICO. Phone 23960.

TO LET—A. E. F. Transfer, 637 S. Figueroa, owned and operated by Vets. of the World War. Best rates the city. SO. 6100.

TO LET—HOUSES— Furnished.

West and Northwest

TO LET—One of the finest homes in Wilshire, 9 rooms, elegantly furnished, 4 bedrooms, 2 baths, sun porch, piano, Victrola, telephone, double garage; 3 mos. lease at $135 per month.
E. L. McCORMACK & CO., Realtors and Rental Agents. 624 So. Western ave. Wilshire 400. 567488.

TO LET—New bungalow for two adults. White stucco, beautifully furnished in overstuffed tapestry furniture. Woodwork in white enamel. Telephone installed. Hollywood way. 6c car fare. 1426 ECHO PARK AVE.

TO LET— IMMEDIATE POSSESSION. Move in today, 11-room elegantly furnished Wilshire home, 5 bedrooms, 3 baths, beautiful inclosed sun porch. Positively nothing to equal it at $200 per mo. MISS MILLER. FRANK MELINE COMPANY. Wilshire at Serrano. Wil. 1464.

TO LET—Near 3rd and Western. Attractively furnished bungalow, 7 rooms, 3 bedrooms and bkfst. room, piano, furnished in mahogany and overstuffed. Long or short lease at $125. Call 567554. RUSH & RICE, 333 S. WESTERN.

TO LET—Livest rental office in Hollywood. Houses, flats, furnished or unfurn. Store leases. Free auto service. CLARKE NICHOLSON, 6381 Holly. Blvd., R. 208. Holly 3415. (We have 'em all; give us a call.)

TO LET—9-room, 2-story, owner's home, on beautiful Crenshaw Blvd. No objection to children; one-year lease, $200 per month. Phone 74512 or call at 4151 WEST PICO ST.

TO LET—For 3 to 6 months, my completely furn. home in Wilshire district, 3 bedrooms, maid's room, double garage. Not an ordinary rented house. $150 mo. 643 S. CATALINA ST. WIL. 8737.

TO LET—Beautifully, newly furnished, 4 rooms, piano included. Leaving town on business. Address 836 N. WILTON PL., Hollywood.

TO LET—Splendid 8-rm. house, 5 bedrooms. Attractive, complete. Good location. Rent only $85. Lease. 230 N. UNION. Mornings.

TO LET—Comfortably furn., 9-rm. house, Wilshire district, July 1, 4 to 6 mos., half block car line, garage; lawn, service; adults; refs. 567865.

TO LET—HOLLYWOOD RENTALS—BUYS TAFT REALTY CO. "We've Been Here Thirty Years." 5751 Holly. Blvd. Taft ave. Holly 7190.

TO LET—Free list furnished, unfurnished houses, flats, stores. Call RUTH FAUGHT, GIBSON-HESTON-GUERTIN. Holly 544. 6408 Hollywood blvd. 57398.

TO LET—In Hollywood, 4-room court, front bungalow, one bedroom, also wall bed, built-in features, garage. 5713 LEXINGTON. 62905.

TO LET—Going East. Will lease my new 4-room furnished bungalow for year to clean as possible people. Edendale car 2166 EWING ST.

TO LET—Well furnished 6-room bungalow; large living room, 3 bedrooms, garage, piano. Near school, stores and churches. $100. 1458 W. 27TH ST.

TO LET—3 large rooms, 1st floor, completely furnished, mantel, 2 beds, separate porch and entrance, phone installed, gar. if desired. 1607 W. ADAMS. West 4372.

TO LET—UPPER DUPLEX, 534 S. CORONADO, near Rampart and Bryson, 5 rms. fine furnishings, grand piano, garage, $125. Refer. 555. OWNER, 229 Union Oil Bldg.

TO LET—Wilshire district, exceptionally well furnished 8-room home. Grand piano, double garage. Reasonable at $140. 2758 W. 8TH ST.

TO LET—ST. JAMES COURT, near Western, 5-room furnished Swiss chalet, $70. 1717 ST. JAMES COURT.

TO LET—Furnished, 283 S. CORONADO, 8 rooms, sleeping porch. Every convenience, $150 mo. on lease. 51058.

TO LET—7-rm. furn. home in St. James Park Tract. 20278.

TO LET— FREE RENTAL INFORMATION. FREE AUTOMOBILE SERVICE. Save yourself time, worry and expense. See us in the morning and be Settled in your new home by night. HOUSES AND BUNGALOWS. FLATS, APARTMENTS. Furnished and Unfurnished. Wilshire, Westlake, Hollywood, Southwest. EXCEPTIONAL BARGAINS. Homes and income property for sale.
BARRY GROSSMAN. Los Angeles' Leading Rental Office. Member Los Angeles Realty Board. 209 4-5 Haas Bldg., 7th and Broadway. Phones: 64274, Main 1365, 62471.

TO LET— HOUSES. Houses, bungalows, flats, courts and cottages, furnished and unfurnished, $30 a month and up. Near State University, Hollywood and North Wilshire. CARL COFFMAN REALTY COMPANY, 4400 Melrose ave., at Kenmore. Heliotrope Drive car west on 7th.

TO LET— SEE US FOR WILSHIRE RENTALS. WE SPECIALIZE IN HIGH-CLASS HOMES AND FLATS, PROPERLY PRICED. FURNISHED AND UNFURNISHED. MISS MILLER, RENTAL DEPT., FRANK MELINE COMPANY, WILSHIRE AT SERRANO. WIL. 1464.

TO LET— FREE RENTAL LIST. FURNISHED AND UNFURNISHED HOUSES, FLATS, BUNGALOWS. WILSHIRE, HOLLYWOOD, W. ADAMS. CALL MRS. ANDERSON, WIL. 165. RENTAL DEPARTMENT. KELLS & GRANT, WIL. 165. REALTORS. WIL. 165. WILSHIRE BLVD. AT WESTERN AVE.

TO LET—2 blks. north of Ambassador Hotel. Ideal summer home, 10 rooms, 3 bath, tiled; 4 bedrooms, 2 maids' rooms, grand piano, orientals. Dble. garage. This home rented at $400 during winter. Will sacrifice to responsible tenants at $200. Call 567554 or 56348. RUSH & RICE, 333 S. WESTERN.

TO LET—NEAR AMBASSADOR HOTEL. Owners leaving city, will rent their beautifully furnished home for summer. 8 rooms. Persian and Chinese rugs, mahoganies. Want reliable tenant rather than large rental. Call 567554 or 56348. RUSH & RICE, 333 S. WESTERN.

TO LET—"HOLLY. RENTAL HDQTRS."
4-room furn. bungalow $75
6-room unfurn. bungalow $75
6-room furn. bungalow $110
ARTHUR M. KELLEY. "Hollywood Only." 579080. 7351 Sunset Blvd. 579541.

TO LET—Hollywood home, 6-rm. bungalow; 3 bedrooms, tile bath, automatic water heater, piano, victrola, telephone, garage. Terms reasonable; 6 mos. or yr. lease. Inquire on premises. 7124 LEXINGTON. Also 4-rm. bungalow furn. or unfurn.

TO LET—ATTRACT. HOME, REASONABLY PRICED, EXCLUSIVE WEST ADAMS LOCATION; LIGHT, AIRY; PORCHES; LANDSCAPE EFFECT; GARAGE. OPEN 1 TO 5. APPLY 2535 FOURTH AVE. FOR APPMT. PH. 706255.

TO LET—Completely furnished, Chalet in beautiful Manor Court. Contains 2 bedrooms and bath, upstairs, phone and garage included. Open 10 to 4:30. Address 1807 NO. BRONSON AVE., Hollywood. Phone Holly. 3318.

TO LET—Beautifully furn. 7-room Spanish bungalow, W. Hollywood, 3 B.R., 2 baths, desk and patio. Reduction for summer months. MR. LINDSAY, with CALIFORNIA REALTY CO., 1724 Cahuenga. Holly 9510.

TO LET—Phone 10423 or Pico 1840 for reliable free rental information. We have listing of 200 agents. Free city maps and guidebooks. House Rental Dept., BARKER BROS., 724 S. Broadway.

TO LET—Large 10-rm. furn. house, running water in 5 bedrooms. Unusual opportunity for good business woman. Wilshire-Westlake district. Rent $140. ERNEST A. BECKER, 709 S. Vermont.

TO LET—HOLLYWOOD RENTALS. Furnished and unfurnished houses, flats and bungalows. Call Mrs. Byrd, with FRANK MELINE CO. 6777 Hollywood Blvd. Phone Holly 781.

TO LET—An unusual opportunity for a good business woman to get into a good paying rooming and boarding house of 12 rooms, 2 baths, basement, double garage. Wilshire district. $250 per month. ERNEST A. BECKER, 709 S. Vermont Ave.

TO LET—NORTH HOLLYWOOD, 5-room lower half of duplex completely furnished in reed and old ivory. Also large cozy porch. Phone, garage, close in, near Cahuenga. 6414 DIX ST. Holly 5807.

TO LET—FOUR-ROOM FURNISHED BUNGALOW in Hillhurst Court. Telephone and garage. Ideal location, near foothills, two blocks east of North Vermont. Apply 2018-A HILLHURST AVE.

TO LET—Hollywood, 1919 N. HARVARD BLVD., between Franklin and Hollywood Blvd. 6-room bungalow, furnished; garage; exclusive locality. References required. Open inspection, 10 to 5.

TO LET—HOLLYWOOD RENTALS. 12 places, 2 to 4 rms., $45 to $85; 25 places, 5 to 7 rms., $65 to $175. LENOX & HAMPTON, 6067 Hollywood Blvd. Holly. 4866.

TO LET—2251 GOWER ST., off Beachwood Dr., Hollywood. Fine district. New 7-rm. home, 3 bedrms., 2 baths, extra shower; luxuriously furn. Phone, garage. $175 mo. Lease on lease. HOLLY 8529.

TO LET—6-room bungalow, furnished 2818 3rd ave., West Adams district. $70 rent. Immediate possession. References exchanged. PHONE 78681.

TO LET—5-rm. bungalow apt., no linen or silver; adults only. 4853 ROSEWOOD AVE., half blk. off Western. Immediate possession.

I HAVE some beautiful 3 and 4-room bungalows on 5c car line, strictly modern, for rent with garage to adults only from $35 to $40. CAR 537 N. HOOVER.

TO LET—Owner leaving city, will rent fine home, 8 rooms, to reliable party, 4 large bedrooms, big lot, fruit, flowers, garage. 4423 KINGSWELL AVE., East Hollywood.

TO LET—Hollywood. New 4-rm. bung., beautifully furn., 2 beds, breakfast nook, tile bath, garage. Phone HOLLY 10121. Auto will call. 2905 ARGYLE AVE.

TO LET—Most complete and nicely furnished 6-rm. stucco bungalow, 3 bedrooms, garage, phone. Must see to appreciate. 1248 N. ALEXANDRIA AVE. 599295.

TO LET—Partly furn., mod. bungalow, on West 22nd, West Wash. district; 5 rooms; 2 car garage, $55. Call MRS. GILMAN, 820117, bet. 9 a.m. and 5 p.m.

TO LET— RENTAL SPECIALIST. From a room to a mansion, furn. or unfurn. 3 cars to locate you. Call MRS. CARR, Holly 9190. 6610 Hollywood Blvd.

TO LET—5 rooms, corner lot, nice lawn, garage, $45 per month. Inquire 1522 W. 29TH ST.

TO LET—Hollywood duplex, whole lower floor, 5 rooms, furnished, phone, garage, $90. 1722 WINONA BLVD. Ph. 595172.

TO LET—Hollywood way, completely furnished 6-room bungalow, garage. Fine view. 1082 N. CORONADO. Wil. 1442.

TO LET—Hollywood, furn. house, 3 rms., bath, near 2 car lines. $40 mo. 1006 N. SERRANO.

TO LET—1816 S. WESTMORELAND AVE. 5-rm. cottage, clean, nice yard, cozy home for young or old couple. Adults. Pico car.

TO LET—Partly furnished cottage, suitable for working man, wife and child. Inquire 1319 SHATTO ST.

TO LET—Elegantly furn. 7-rm. Dutch col. home, Wilshire, mod., with every conv. 815 S. PLYMOUTH BLVD. Reasonable.

TO LET—$75. Newly dec. 4-rm. bung. Sleeping porch. Sun rm. $45. ½ 6-rm. dbl., gar. Yards. 290 S. BURLINGTON.

TO LET—Beautifully furn. 4-rm. bung. with garage, ½ blk. north of Hollywood Hotel. Adults only. Ph. 577096, bet. 9-11 a.m.

TO LET—TOURISTS, ATTENTION! 7-room bungalow, $150 monthly. 402 N. BEECHWOOD DRIVE. Holly 6850.

TO LET—My nicely furnished 6-rm. home. West Adams dist. $70 mo. Open for insp. 10 to 5. 1015 W. 22ND. Near Union.

TO LET—5 rooms, completely furn., phone in. Vista Del Mar Court, 2003 Vista Del Mar ave. HOLLY 4008.

TO LET—5-rm. bung., close in, rent reasonable. 1085 TEMPLE ST. Call afternoons.

TO LET—Furn. 4-rm. house, $30 per mo. 1520 MARSDEN ST., off Echo Park Ave. Wil. 6[illegible].

TO LET—Hollywood, 1749 N. Alexandria ave. Completely furnished, new 4-rm. bungalow. 2 beds, $80. HOLLY 8758.

TO LET—Nicely furn. 7-room corner bungalow, 3 bedrooms, piano, garage, Westlake, $110. 201 S. BENTON WAY. 5[illegible].

TO LET—1221 S. BRONSON AVE., 4-rm. furnished bungalow, modern, rent $65; adults. Phone 75150.

TO LET—Hollywood way, completely furnished 6-room bungalow, garage. Fine view. 1082 N. CORONADO. W. 1442.

TO LET—3-rm. bungalow, near State University. Temple car. 4116-B MONROE STREET.

TO LET—7-rm. furn. bungalow, 3 bedrooms, hardwood floors, in southwest; garage. WEST 5779.

TO LET—Furnished, rear cottage, 4 rooms and bath, $45 a month. 1133 S. SERRANO.

TO LET—8-room fur. house, 4 bedrooms. W. Adams car line. 2823 DALTON. 708082.

TO LET—Beautiful furn. home, 6 rms., just off Holly. Blvd., garage, $150. 577[illegible].

TO LET—4 rooms, 2 bedrooms, everything new; adults. 1585½ W. 29TH ST.

TO LET—My furn. home, story and ½ house, 7 rooms; will give lease. 747[illegible].

TO LET—5 rms., phone, garage; reas. Adults. 6538 BELLA VISTA WAY. Holly 8041.

TO LET—Hollywood, furn., 7-rm. bungalow, or furniture for sale. 599044.

TO LET—$80; 6-rm. bung., nicely furn., phone. 6037 HOLLY. BLVD. Holly 4860.

TO LET—Furnished bungalow in court. Wilshire dist. $80. WIL. 8025.

TO LET—5-room furn. single bungalow, cosy home for bachelors. Ph. WIL. 1462.

TO LET — 4-room furnished bungalow. 5821 HAROLD WAY. Owner.

TO LET—Cozy 4 rooms, built-in effects. Fine. Adults. Rear. 1436 MAGNOLIA.

TO LET—Beautifully furnished 10-room house. 708296.

TO LET—HOLLYWOOD RENTALS. MRS. SMALL, 5333 HOLLY. BLVD. HOLLY 4220.

TO LET— NINE ROOMS, FURNISHED COMPLETE. 3 complete bedrooms, electric washer, finger refrigerator, vacuum cleaner, gas furnace, water heater, garage. Chalmers auto if desired.
UNSURPASSED VIEW.
Telephone Hollywood 4609. 379 NORTH WILTON PLACE.

South and Southwest

TO LET—Neatly furnished 4-room Swiss chalet, upstairs sleeping room, nice yard, good location on paved street. 1212 W. 59TH. Vermont 5705.

TO LET—Small new bungalow. Modern. $25 mo. Take University car, off 66th St. and Vernon Office, S. W. cor. RATTERREE LAND CO.

TO LET—5-rm. nicely furn. bungalow on West 46th st., bet. Moneta and Figueroa. $65 mo. Adults. Inquire 4617 MONETA AVE.

TO LET—First July, 5 rooms, beautifully furn., to nice couple, 1-4 block to car; garden and flowers. Rent $80. 658 W. 83RD ST. 292136.

TO LET—Newly furnished bungalow, janitor, phone, included, $60. 77152. 1027 W. 38TH ST.

TO LET—VERMONT SQUARE. 6 rooms, corner, light, airy, mahog. furn. Will lease. 1056 W. 49TH ST. Ver. 6824.

TO LET—Nicely furnished 6-room bungalow and garage; adults only; reference required. $75. 908 W. 56TH ST.

TO LET—Furnished, beautiful 8-room chalet on West Adams hill, $125 per month, for summer. PHONE 73821.

TO LET—Beautifully furnished 8-room house, excellent, near U.S.C. 745 W. 28TH ST. 23152.

TO LET—6-room bungalow, completely furnished, garage, lawn cared for, water paid. $60. 3943 3RD AVE.

TO LET—Beautiful home, furnished, $90. 1125 W. 35TH ST.

TO LET—Exceptional 4-rm. doll bungalow. Apply 213 W. 47TH PL.

TO LET—6-rm. furn. bungalow, garage, no [illegible] 292741. 421 W. 54TH ST.

TO LET—4-rm. bung., $75 mo., on 6-mo. lease. 1230 W. 45TH. Ver. 4682.

TO LET — Furnished bungalow. 705 W. 40TH PLACE. South 2020-J.

East and Southeast

TO LET—New, up-to-date, nicely furnished bungalow, 2 beds, all built-in features; garage. Adults. 3522 MAPLE AVE.

TO LET—3-room furnished cottage, $25, in rear, gentiles only. Inquire 1252 ILLINOIS ST. Phone Broadway 8457.

TO LET—$55. A nicely furn. mod. 5-rm. house. Piano and garage. Gentiles only. Apply 525½ SO. CHICAGO.

TO LET—To Dec. 1st, furnished 5-room bungalow. 129 CASS PL., Walnut Park.

TO LET—3-room furnished bungalow in court. Adults. 451 S. MATTHEWS ST.

TO LET—5-rm. house, garage, chicken run, $35. OWNER, 2715 Paloma ave.

TO LET—3-room furn. bung. in court. 451 S. MATHEWS ST.

TO LET—4-rm. modern; garage. 3827 CRAWFORD ST. Maple ave. car to Wall st.

TO LET—$20, 2-rm. furn. house; no bath. Children under 2 yrs. taken. 858 E. 52ND.

TO LET—Cozy 3-room modern bungalow, reasonable rent. 725 EAST 24TH.

TO LET—Five-room house, completely furnished. 639 E. 35TH PLACE.

TO LET—New bungalow, very nicely furn., rent all or part. 1433 EAST 58TH ST.

TO LET—3-rm. and 4-rm. furn. bung. in court. 511 S. MATHEWS.

North and Northeast

TO LET—A 6-room bungalow, newly finished inside, wall papered and painted. Phone, gas and electricity; lawn, flowers. Water paid. $50. LINCOLN 2198.

TO LET—Completely furnished 4-room modern bungalow, large sleeping porch, garage, yard, $65, $60 lease, water paid. 108 S. DITMAN ST. East 1st car.

TO LET—Modern bungalow, 4 rooms, screen porch, furnished or unfurnished. $60 unfurnished, $35 furnished. 410 SIERRA ST.

TO LET—6-rm. modern bung., garage, $70 or $75. 2842 W. AVE. 33. Eagle Rock City car.

TO LET—4-room bungalow, bath, garage. Plenty of yard space. $50 per month. Garvanza 911. 1832 W. AVE. 56.

TO LET—Furn. 4 rms., modern, Swiss chalet, garage. 337-F W. AVE. 61.

TO LET—6-room house, at 2920 BALDWIN STREET.

TO LET—Furnished 6-room bungalow. Garvanza 2076. 5013 HUNTINGTON DRIVE.

TO LET—5-rm. [illegible] house. 3826 HOMER [illegible]. MAIN 1278.

TO LET—HOUSES— Unfurnished.

West and Northwest

TO LET—Just finished. Beautiful bungalow flats. All separate entrances. Tile baths and sinks. Something different and high class. Hollywood way. South of Sunset. Rent $50 to $65. PHONE WIL. 7513.

TO LET—New 4-rm. modern bungalow. Hardwood floors. Pleasant yard. 15 min. from town. Hollywood car, 6c fare. 817½ N. CORONADO. 557466.

TO LET—2900 W. 11th cor. Fedora, four-room bungalow, cement front and screen back porch. Hall, fireplace, buffet, palms, flowers, water paid. $45.

TO LET—10-room duplex, sleeping porches, garages, furnaces, lease either or both sides, reasonable rent, close to college. WEST 6532.

TO LET—Nice 8-room unfurnished bungalow, garage, lawn and shrubbery, in Wilshire district. 724 UNION OIL BLDG. Pico 798.

TO LET—New double bungalow, reduced from $75 to $55. Tile bath, shower, garage, every convenience. 4520 EDGEWOOD, 2 blocks east of L. A. High.

TO LET—Beautiful new 4 rms. and breakfast nook bungalow flat; disappearing bed, garage. High and sightly. Rent $50. Ph. Wil. 4334.

TO LET—In Hollywood. 4-room court, front bungalow, one bedroom, also wall bed, built-in features, garage. 5715 LEXINGTON. 62905.

TO LET—New corner 3-room house, wall bed, breakfast nook, wash tubs and yard. $37.50. Apply 1510 SCOTT AVE. Owner, 225 N. Main.

TO LET—3, 4 and 6-room new stucco duplex bungalows, near L. A. High, cor. West Blvd. and 17th st. Washington or 16th car. 75894.

TO LET—383 S. Coronado, 8-room 2-story, sleeping porch, every convenience, lease $150 month. Unfurnished to responsible tenants. 51068.

TO LET—6-room modern bungalow, choice Wilshire location, between Wilton and Western. Phone installed. Garage. 4545 ELMWOOD.

TO LET—We have two beautiful bungalows now vacant. Phone or see HOUSE DEPT., HARRY H. CULVER & CO., Culver City. Phone 761246.

TO LET—My beautiful modern 7-room 2-story Wilshire home, with double garage, occupancy July 1. $130 month. Phone owner. MRS. SAVAGE, Pico 3302.

TO LET—Large 7-room house, garage and yard. Splendid location. Must rent or lease by Monday. 627 W. 18TH ST. Phone 20879.

TO LET—Hollywood, 5 rooms, modern bungalow, with garage, rent $50. OWNER. 1317 N. Catalina st., nr. Fountain. 595329.

TO LET — 5 rms., $45, close in, high ground, large yard. Call forenoons or evenings. 125 LOMA DRIVE.

TO LET—Unfurnished, six-room bungalow, all built-in effects, garage, $45. 5108 HAROLD WAY. Ph. 59[illegible].

TO LET—Unfurn. bungalow, 3 rms., kitchen, bath, close in, well built, $65. Restricted to 2. PHONE 24806.

TO LET—$45 without garage, $50 with; 4-rm. double bung. 1160 N. NORMANDIE. Tile sink; water paid. South 1619-W.

TO LET—New 4-rm. mod. cottage in rear. Closet bed; $30 per mo. 4568 MAPLEWOOD. 567313.

TO LET—Beautiful new 4-room bungalow, with extra bed, $65. 1820 W. 5TH ST., near Bonnie Brae. Children welcome.

TO LET—New 3-room bungalow. Adults only. $40 per month by year. See MRS. FREY, 430 South Burlington.

TO LET—5-room modern bungalow, unfurnished. 2040 VALENTINE ST. Corner Baxter. WIL. 6439.

TO LET—Hollywood, new 6-rm. mod. bung., gar. Right rent to right people. Adults. 1729 HAMPTON AVE. Holly 982.

TO LET—5-room bungalow, new, phone, garage, ½ month's free rent on lease. 2007 CAHUENGA AVE.

TO LET—6-room picturesque chalet, mod. garage. Reas. 714 TULAROSA DR. Wil. [illegible]

TO LET—1112 S. OXFORD, 4 rooms and garage, strictly modern, ½ of double bungalow, $50 a month. PHONE 52503.

TO LET—5-room modern bung., unfurnished. 2040 VALENTINE ST., cor. Baxter. Wil. 6439.

TO LET—One of six rooms, $65. One nine rooms and garage, $110. 1617 WEST 30TH. Telephone 71882.

TO LET—6-room cottage, $50, close in. 112 TRENTON ST., just papered and painted inside and out. BDWY. 2584.

TO LET—4-room bungalow, breakfast nook, screen porch, hot and cold water. 1915 6TH AVE. Call 74369.

TO LET—New duplex bungalow; excellent location. See owner on premises. 2247 S. BRONSON AVE.

TO LET — NEW 3 ROOMS AND BATH, PARTLY FURNISHED. 501 N. BONNIE BRAE. ADULTS. OWNER. BOYLE 723.

TO LET—3-room new bungalow, rear, $35. 4-room bungalow, $40. 1378 W. ADAMS. West 8057.

TO LET—7-rm. house, 3 bedrms. Garage. $65. 2062 W. 30TH ST.

TO LET—6-rm., 2-story duplex house, Francis and Plymouth. PHONE 767628.

TO LET—New 5-room modern bungalow. 346 N. OCCIDENTAL BLVD. Wil. 8325.

TO LET—Pleasant 3-room bungalow, rear 510 S. VERMONT. $30. 21382.

TO LET—4-room bungalow, 1429 Orchard, near Pico and Vermont. 70529.

TO LET— WE CHANGE "RENTERS" INTO "HOMERS." Bungalow Homes and Duplex Bungalows. THE McCARTHY COMPANY. Branch Office: 3317 S. Vermont. Branch Office: 2720 W. Slauson.

TO LET—Or Lease: WESTLAKE PARK. 4-rm. unit, unusually large living-room, perfectly appointed which will appeal to the exclusive. In a bungalow court, where references are required. Apply 522 CARONDELET.

TO LET— $40 each. NEW BUNGALOW COURT. N.E. cor. 10th and Irolo. 4 rooms, 2 bedrooms, built-in features. OPEN FOR INSPECTION. Wil. 165. KELLS & GRANT. Wil. 165. WILSHIRE BLVD. AT WESTERN AVE.

TO LET—4-room rear bungalow in Hollywood. Combination living and dining rooms, 2 bedrooms, hwd. floors, tile bath and sink, garage, $50 per month. Owner on premises. 1251½ N. ALEXANDRIA AVE., or phone 596191.

TO LET—STOP! LOOK! LISTEN! No objections to children. 5-room unfurn. bungalow, $65 mo. 4566 Rosewood, 3 blks. east Western. Also my furn. home, 6 rooms, $125 mo., summer, or lease. 158 N. NORMANDIE. Wil. 2553.

TO LET—420 N. ARDMORE. Vacant June 15. New court bungalow. 4 large rooms. Breakfast room, 2 bedrooms, tile sink and bath, with shower, garage. $65. Owner, WIL. 8103.

TO LET—In Hollywood, 5-rm. house, just completed, 2 bedrooms upstairs, tile sink, bath and showers; finished in light ivory and mahogany. 1801 N. NEW HAMPSHIRE, corner of Franklin ave.

TO LET— Houses, flats, apts. Furnished and unfurnished. THE WILLIAM WILSON COMPANY, 429 Pac. Mutual Bldg., Pico 5849-12108.

TO LET—New 6-room adobe duplex house; playground for children; garage. In one of most desirable courts in city. Possession June 15. $75. Tel. HOLLYWOOD 4968 or 64029.

TO LET—Cozy, clean, 5-room cottage, very close in, private yard, suitable for 2 apartments, separate entrances. Adults. Call bet. 8 and 11 a.m. 713½ Temple st. After 11, 259 S. Main.

TO LET—½ double bungalow, new, just completed; 4 large rms., extra bed, breakfast nook, tile bath and sink; everything modern. 908 N. KINGSLEY DR. Phone owner, Holly 536.

TO LET—Avoid a tiresome, nerve-racking fruitless search for a suitable place to live by coming direct to BARKER BROS. for reliable free rental information. 724 S. Broadway. Phone 10423 or Pico 1840.

TO LET—NEW BUNGALOWS JUST COMPLETED. 3 rooms in court, close in. Block West Pico car line. Latest built-in features. Attractive location. Open for inspection. 1821 GIRARD AVE.

TO LET—½ dble. bungalow, new, 4 rms. and bath, $40. Adults. 207 W. 61ST ST.

TO LET—Mod. 5-rm. bung., garage; nice location. 611 N. SERRANO.

TO LET—New 4-room bungalow. 128 W. 22ND ST. 1 disapp. bed, 1 bedroom; $45.

TO LET—Cozy 4-room bungalow, Wilshire dist. Moderate price. 4278 W. 1ST ST.

TO LET—4-room bung. court. Gentiles only. 58721. Phone. No children.

TO LET—6-rm. duplex, 420 N. ST. ANDREWS. $60 month by year.

TO LET—8-room house, fine location, close in. $75. WIL. 4888. 1635 ROCKWOOD.

TO LET—New 5-rm. bung. 1421 N. Catalina or 5000 Hollywood Blvd.

TO LET—4 5-rm. bungalows, N.E. cor. Third ave. and 21st st. 1 blk S. Wash.

TO LET—½ double bungalow, 4 rooms, garage, adults. 3852 LA MIRADA.

TO LET—Modern new 5-rm. bung. $50 mo. 1254 CAHUENGA AVE.

South and Southwest

TO LET—But if you must pay rent, see this 6-room, suite, clever duplex at 5105 SO. NORMANDIE AVE.
With garage $55.00
2 car lines, 48th or 54th st. cars.

TO LET—Beautiful ½ double bung., 5 rooms, 2 bedrooms, modern, lawn cared. Block to 54th st. line. 5603 S. ST. ANDREWS PLACE.

TO LET—New four-room bung., $28.50. Children welcome. Large lot, fruit trees. Hawthorne, Inglewood car to High st.; 2 blks. N. to 852 MANOR DRIVE.

TO LET—$30 month, 3-room modern bungalow, garage, cement cellar, Holmes bed, laundry trays. Couple only. 5630 DATE ST., Graham Station. Phone Vermont 8709.

TO LET—Modern 5-room house, garage, $40 per mo. Month free to permanent party. 5452 6TH AVE. Mesa car.

TO LET—Partly furn., mod. 4-rm. bung., sleeping porch; good condition; blk. Grand ave. car line. 1855 W. 47TH ST., rear.

TO LET—Unfurnished, mod., 7 rooms. Manual Arts dist. 2 toilets, bkfst. room. Adults. $65. 842 W. 42ND PLACE.

TO LET—6 rooms, 3 bedrooms, good condition. Close in. Adults. $45. VER. 904.

TO LET—2012 E. Figueroa. Modern 10-rm. house, 5 bedrooms, sleeping porch, garage. 22298.

TO LET—½ double bung., 5 big rooms, bath, garage, basement. 1576 E. 48TH STREET.

TO LET—Nice dandy modern 5-room bungalow, located at 521 W. 29TH ST. $50 monthly. Garage. Call 619 E. 28TH.

TO LET—5-rm. modern bungalow, garage. Inquire 3706 S. VERMONT. 22602.

TO LET—4-room bungalow and garage. 5914 Estrella ave. SOUTH 374-M.

TO LET—10-room residence, $85 mo. 2 garages. 4062 BUDLONG. 14984.

TO LET—4-room bungalow, rear. 1397 W. 58TH. $28 month. A snap.

TO LET—6-rm. bung. hw. fl., mod., nr. school, car. 4710½ S. WESTERN. Vt. 3462.

TO LET—New 5-room bungalow, $30 per month. Call 316 W. 103RD ST.

TO LET—$50 six rms., bung., garage. 1841 W. 36TH PLACE, nr. Gramercy. 16467.

East and Southeast

TO LET—4 rooms and bath, also 3 rooms and bath, newly painted. 2217 MAPLE AVE.

TO LET—Beautiful 4-rm. house. 635 E. 42ND. South 6[illegible].

TO LET—4-rm. bungalow, rear, $25; water paid; call after 5 p.m. 1325 E. 61ST ST.

TO LET—Four-rm. unfurn. bung., in court. 451 S. MATHEWS.

TO LET—4-rm. bung., mod., clean, garage. $45. 6809 HOLMES AVE. South 6[illegible]-W.

North and Northeast

TO LET—Modern 8-room house of 4 large bedrooms, sleeping porch, living and dining rooms, basement with gas furnace. 1910 MONTEREY ROAD, So. Pasadena. Lease for year or longer. $100 month. F. D. GRIFFITH, 1134 Milan.

TO LET—7-room bungalow, garage, close to school and car line. $55 per month. Phone 496. GILBERT DEAR, Alhambra.

TO LET—5-room house, garage. 2637 W. AVE. 30.

TO LET—709 Edgeware Road, 4-rm. bung., new, strictly mod., close in., $45.

TO LET— Suburban and Country.

TO LET—Housekeeping bungalows, 2 and 3 rooms, completely furnished; spring water, overlooking San Dimas Canyon, 35 min. from Los Angeles. Address MOUNTAIN SPRING RANCH, La Verne, Cal. Phone La Verne 665.

TO LET—New store room, 24x50, modern, central location. Good for any business. Low rent. ARCADIA DRY GOODS STORE, Arcadia, Cal.

TO LET— Beach Property.

TO LET—AT CATALINA ISLAND. Seven-room, two-story plastered house, with large sitting porch, two baths, maid's room with additional bath, modern in every way. Excellent location, well furnished and never been rented. Address P.O. BOX 1002, AVALON, CAL.

TO LET—For summer season, near ocean, some good homes. Furnished and unfurnished, at very reasonable rates. Phone 21027. A. E. FLAVELL, Fourth and Wilshire Blvd., Santa Monica.

TO LET—5-room cottage and furniture. Newly papered. 454 25TH ST. Hermosa Beach. $35 month. Would exch. for Pasadena or Los Angeles property. E. WILLIAMS, 621 N. Newlin, Whittier, Cal.

TO LET—For the summer months, or lease for longer term. Large home, 11 bedrooms, 3 baths. Redondo Beach, facing ocean. Inquire 419 S. CATALINA ST., Redondo Beach.

TO LET—Attractive 3 rooms, large bath, closets, sun porch, open porch, separate entrance, reasonable. 40 BREEZE, Venice. Phone 61083.

TO LET—Furnished apartments at Venice, $60 and $65 per mo. for singles, summer rates. Only ½ block from ocean. Main 3704. 602 HAAS BLDG. Main 5705.

TO LET—For July and August, very desirable, completely furnished 7-room bungalow at Venice. Owner going East. 34 BREEZE AVE. Phone Venice 61576.

TO LET—5-room furnished house, 100 feet from ocean, cheap balance June. Third st., Hermosa. BDWY. 4698.

TO LET—My beautiful new home at Hermosa Beach, 2 blks. from ocean front, near pier; garage. 73842.

TO LET—Hermosa Beach, July and August. Modern bungalow and garage. Nice home. Good location. Owner, BDWY. 733.

TO LET—High class, newly furnished 6-room bungalow. A real home. 17 VIRGINIA AVE. VENICE.

TO LET—Hermosa Beach, 3 mo., or yr. 5-room bungalow. 2335 HERMOSA AVE. Call Friday or Ph. Ver. 2372. Owner.

TO LEASE—$35, ocean front, unfur. house. Address OWNER, 1812 New England, city.

TO LET—5-room upper flat at 121½ TENTH ST., Manhattan Beach.

TO LET— Beach Property.

TO LET—Beautifully furnished Catalina bungalow. Will accommodate 6. Ph. 578781.

TO LET—Write 'Long Beach Tent City' for prices. Cozy, clean housekeeping tents.

TO LET— Or Lease.

Stores and Shops.

TO LET—GROUND FLOOR ON BROADWAY NEAR FOURTH, FOR PERIOD OF EIGHT MONTHS. PHONE MR. FOULKES FOR FURTHER PARTICULARS. PICO 3840.

TO LET— PROPOSED 6-STORY CLASS A BUILDING TO BE ERECTED S.W. COR. E. 7TH & LOS ANGELES. AREA 8000 SQ. FT. DAYLIGHT FLOORS. DESIRABLE STORES. MAKE RESERVATIONS through F. F. ANDREWS, BUSINESS PROPERTIES DEPARTMENT. Wright-Callender Bldg. 405 S. Hill st. 821166.

TO LET — 5 HANDSOME, UP-TO-DATE STORES FOR LEASE, VARIOUS WIDTHS, ALL 80 FT. DEEP. NOW UNDER CONSTRUCTION. COMPLETED WITHIN 30 DAYS. EQUIPPED WITH LIBERAL QUANTITY FLOOR AND WALL PLUGS, GAS HEATING FLUES AND LAVATORIES, WASH STANDS AND SINKS, SKYLIGHTS. LIGHTING FIXTURES HANDSOMEST AND BEST OBTAINABLE. ONE SPAN OF LARGE LIGHTS ON TOP OF BLDG. ANOTHER ROW OF LIGHTS OUTSIDE ABOVE WINDOWS OPERATED BY AUTOMATIC CLOCK. OWNER PAYS EXTERIOR LIGHTING EXPENSE. SEE THIS MODERN BLDG. TODAY. FINEST 1-STORY BLDG. ON STREET. ALTERATIONS CAN BE MADE WHILE WORKMEN ARE ON JOB. FIRST APPLICANT GETS CHOICE LOCATION. COR. VERMONT AND 50TH ST., CENTER OF ACTIVITIES. GOOD LIVE STREET. WONDERFUL FUTURE. O. L. DELL, OWNER, WEST 3186.

TO LET— WILSHIRE AND WESTERN MARKET CONCESSIONS. Make your application today for space in this new market. Florist, fruits, cigar and news stand, creameries, lunch counters, meats, soft drinks, hardware, delicatessen, confectionery, groceries, souvenirs, art goods, etc. This is one of livest corners on Western. Act quick! We are exclusive agents. W. A. HEITMAN CO., Entire Ninth Floor, Merritt Bldg. Pico 1156. 8th & Bdwy.

TO LEASE—Glendale, fastest growing city in America, two store rooms, each 25x100 or can make them 100 feet deep or throw them in one room. Fine location for market and grocery, hardware or furniture, just ready for plastering, can be changed to suit tenant, without much additional cost. Also offices above on 2nd floor, see owner on premises, 238-5 S. BRAND BLVD., Glendale or Telephone Glendale 1310-J or Gar. 2178 or address owner, C. A. WISHART, 1[illegible] Eddy ave., Eagle Rock, Cal.

TO LET—Cement basement 20x140 under TIMES BRANCH OFFICE, 621 S. SPRING ST. Alley in rear. Desirable for storeroom or light repair shop. Inquire of TIMES BRANCH OFFICE manager at above address.

TO LET— LOS ANGELES STREET. Three stores 40x140. Three years' lease. Priced right. If interested Let's talk it over. R. C. MITCHELL COMPANY, 60817. Suite 618 Van Nuys Bldg. 60817.

TO LET— HARDWARE or PUBLIC MARKET. WONDERFUL LOCATION. Whittier blvd., Belvedere Gardens, room 30x60, next to bank and Jones Market. CHAS. H. TANNER, 405 S. Hill st. Ph. 13017.

TO LET—Lease, manufacturer's agent, distributors or light manufacturing, store in new brick bldg., 951 W. 16th, cor. Valencia. 17x50. Attractive lease to responsible tenant. Apply MR. PAYNE, Main 2030, or Mr. Porter, Pig'n Whistle, office on premises.

TO LET— SPRING STREET STORE, 20x100 ft. 4 years' lease. Price reasonable. Will divide. R. C. MITCHELL COMPANY, 60817. Suite 618 Van Nuys Bldg. 60817.

TO LET—FOR LEASE. 2 STOREROOMS. 1042 SOUTH WESTERN AVE. RENT REDUCED TO $50 EACH. SEE THIS BEFORE LOCATING. KELLS & GRANT. WILS. 2664.

TO LEASE— AUTOMOBILE SALESROOM. Figueroa location speaks for itself. R. C. MITCHELL COMPANY. 60817. 618 Van Nuys Bldg. 60817.

TO LET—Stores, 4553 Melrose Ave., to reliable party who can give satisfactory references, I will make attractive lease. Heliotrope Drive car to Normandie Ave. Stores 14x34 or 28x34. PHONE 598507.

TO LET—Druggists attention. We have a desirable corner available in our new business block at Beverly Hills. We will make a very attractive lease to a druggist to locate here. KENNEDY & CAMPFIELD, Owners.

TO LET—Large show room in center of Pasadena's auto trade. Will give long lease. Call BRUNO BROS. 163 E. Union St., Pasadena, P. O. 362.

TO LET—Brick corner on Broadway, for grocery and meat market, bakery; garage rear. Long lease to right one. GRAHAM, 1561 W. WASHINGTON, W. 5362.

TO LET—NICE NEW STORE ROOM. 16517 S. WESTERN AVE., MONETA, CAL. APPLY GEO. S. POWNALL, COR. OAK AND QUEEN ST., INGLEWOOD, CAL.

FOR LEASE—Northwest corner Manchester and Main, 75x75, fine for oil station or fruit stand. Owner, PICO 5809.

TO LET—New store, 1223 TEMPLE; suitable for barber shop, shoe shop, light mfg. Living room. Reas. rent. 52400.

TO LET—JEFFERSON ST., 2392 W. store with living rooms, bath. Good business district. 768576.

TO LET—Millinery department in up to date gown shop, busiest section of Hollywood. PH. 578279.

TO LET—Ground floor storeroom on Mercantile Place, by day or week, until July 1st. PHONE 13601.

TO LET—Store, Berkeley and Glendale Blvd. Free rent to 1st of month. Take Edendale car.

TO LET—Good store. 7070 Motor ave., Palms. Best location. JOHN R. JOHNSON, Box 55, Palms, Cal.

TO LET—Store building. 10th and Vermont. Suitable for market, barber, tailor, etc. 524 W. PICO.

TO LET—Size 40x30; reasonable rent; location 1035 S. L. A. ST. Apply at 1037 S. LOS ANGELES ST.

TO LET—Bakery, delicatessen, fish space, Cahuenga Mkt., Cahuenga and Selma ave., Hollywood. CHAS. TURK, Grocery Dept.

TO LET—Ground floor, 4700 sq. ft., 500 block East 4th. Ideal for wholesale or distribution. WOOD, Pico 5701.

TO LET—HOOVER, 6800 S. 5 new store rooms for rent. $20 to $40, or lease. A No. 1 location.

TO LET—Concession for meat markets in Daley's store. THE FEDERAL GROCERY CO., 732 Terminal st., Los Angeles.

TO LET—Storeroom, A-1 fine location, 16x35. SOUTH 436.

TO LET—New store, living apts., bath, gar., $60, cor. VERNON & WALL.

TO LET—Only $10, desk room, use desk and telephone. 560 N. WESTERN AVE.

TO LET—Western Ave., North, 607, store, office room, rent reasonable. 70089.

TO LET—$25, part corner store, display window, telephone. 560 N. WESTERN.

TO LET—½ of store, rent reasonable, 945 SOUTH ALVARADO ST. Phone 53929.

Offices and Desk Space.

TO LET—Private office furnished or unfurnished, reception room, phone, stenographic service if desired. 1031 CHAPMAN BLDG. Main 317.

TO LET—1 or 2 very desirable east front Broadway offices. Reasonable, with or without phone. HOVER SECURITY CO., 1111 Loew's State Bldg., Main 3754.

TO LET—Attractive office suite, two large rooms, best location in city. Phone in. Rent reasonable. Phone 60863.

TO LET—Roll-top desk, telephone, typewriter, $10. 536 CHAMBER OF COMMERCE BLDG.

TO LET—Only $10, desk room, use desk and telephone. 560 N. WESTERN AVE.

TO LET— Or Lease.

Offices and Desk Space.

FOR LEASE— Space on mezzanine floor of leading downtown hotel, suitable for doctor or dentist offices or both. See Elon L. Brown, Manager Leasing Department, W. M. GARLAND & COMPANY, Main 540. 749 South Spring st.

TO LET—CAMPBELL'S OFFICE SERVICE. An office for your business at $10 per month. Downtown address for your mail and telephone calls. Courteous attention to customers. Public stenographer. 822 LOEW'S STATE BLDG. Tel. 820130.

TO LET—PRIVATE OFFICE, ELEGANTLY FURNISHED, INCLUDING RECEPTION ROOM, TELEPHONES AND STENOGRAPHIC SERVICES; OR WILL RENT DESK WITH SAME SERVICE. SUITE 1217 DETWILER BLDG., 412 W. 6th st.

WILL rent Broadway front office 14x17 with phone and joint use of reception room. Also joint use of stenographer and bookkeeper if desired. Best loca. in city. Main 3734. 1111 LOEW'S STATE THEATER BLDG.

TO LET—Will rent Broadway front office, 14x17, with phone and joint use of reception room. Also joint use of stenographer and book-keeper if desired. Best location in city. Main 3734. 1111 LOEW'S STATE THEATER BLDG.

TO LET—Completely furnished outside office, private phone, $50. 138 DOUGLAS BLDG.

TO LET—Doctor, dentist office, 10th and Vermont, over drug store; also living apts. Apply 524 W. PICO.

TO LET — PANTAGES BLDG. Attractive large offices for rent, reasonable. Inquire General Office. PHONE 12496.

TO LET—Public stenographer has small furnished office. Use of reception room, telephone. References. 12890.

TO LET—One large, nicely furnished office with telephone. 902 CONSOLIDATED REALTY BLDG.

TO LET—Desk with phone service. Call 810 LOEW'S STATE BLDG.

TO LET—A two-desk furnished office. 520 H. W. HELLMAN BLDG.

TO LET—Mahogany desk and space. Phone, typewriter. 810 GARLAND BLDG.

TO LET—Desk space with phone. 907 CENTRAL BLDG.

TO LET—Desk space with use of phone, $10. 238 DOUGLAS BLDG.

TO LET—Desk space, 512 PAC. FIN. BLDG. 6th and Olive.

TO LET—Desk and office space. 216 WILCOX BLDG.

TO LET—Private office, furn., phone & girl to answer. 821 TRUST & SAVINGS BLDG.

TO LET—Private office with telephone, in law office suite. 226 CALIFORNIA BLDG.

TO LET—Furnished desk space. F. H. TRUE, 800 Cit. Nat. Bank Bldg.

TO LET—Fine desk and space, $20 per month. 229 UNION OIL BLDG.

TO LET—Chiropractic suite furnished, for sale. PHONE 10866.

Industrial and Business Pty.

TO LET— OLIVE STREET BUILDING, 100x150. Suitable for garage or automobile business. AVAILABLE IN THE FALL. For further particulars, see P. F. Andrews or E. C. Dingwell, with GILBERT S. WRIGHT, Wright-Callender Bldg., 4th and Hill. 821166.

FOR LEASE— Prominent corner in the heart of Long Beach's shopping district, 24x75, entire side and front in glass. Fine for bank, drugs, cloak and suit, or any high-class business. Very cheap rent. See GUMP TRUNK COMPANY, 519 Pine, Long Beach.

TO LEASE—ABSOLUTELY FREE. Very close-in business property. Fine street and location. Very reasonable rental. After reasonably short lease you get property free. Daily enhancing in value. LOWENSTEIN-FREIBERG CO., 233 H. W. Hellman Bldg. 820702.

FOR LEASE—WILL BUILD WAREHOUSE—STORAGE OR FACTORY. 23,000 square feet ground-floor space. Class C building with trackage, near Seventh st. and River. R. C. MITCHELL COMPANY, 60817. Suite 618 Van Nuys Bldg. 60817.

FOR LEASE— 1-STORY BRICK WAREHOUSE. 6750 sq. ft. spur track. To be built at once near sixth and Alameda streets. J. W. LEWIS CO., Sole Agents. 818-819 Security Bldg. Phone 13841.

TO LET—For Lease: 6000 square feet, well lighted, new fireproof bldg., freight and passenger elevators. Low insurance risk. Near south wholesale district. 5 years or more. Very reasonable. BARKER & VACHER. 13296. 604 International Bank Bldg.

TO LET—Factory and salesroom space, good downtown location, use of phones, lights and private offices. Equipped if wanted, Willcox & Gibbs power machines, electric cutting machines and tables at your disposal. Phone 66666.

TO LET — Small concrete warehouse, 30x56 feet. To rent or lease. Can be occupied about July 1st. Absolutely fireproof. $50 a month. PHONE BROADWAY 5419.

TO LET—STORES, FLOORS, BUILDINGS. For mercantile or manufacturing. CENTRAL REALTY COMPANY. Pico 628. 1307-8 Loew Bldg. 820[illegible].

TO LET—2-story building, 22x44, suitable for storage or light factory. Apply 1263 E. 20TH. Phone South 6065.

TO LEASE—Lofts to suit, new building, L. A., between Sixth and Ninth. Address F, box 331, TIMES BRANCH.

TO LEASE—One acre with bldgs., R.R. side track on property. McGARRY, 11262.

Farming and Ranch Lands.

TO LEASE—5000-acre ranch near San Diego, to good tenant for term of 5 years or more. 5000 acres of this ranch is used for grain, lima beans and milo maize. 3000 acres in first-class pasture land with running water year 'round. Ranch has good set buildings and is entirely fenced and cross-fenced. Land is level enough for tractors and soil is a rich, black loam, producing big crops. Prefer somebody used to ranching on large scale and one who is used to growing beans. References required. Address L. E. HARRISON COMPANY, owner, 403 Bancroft Bldg., San Diego.

TO LET—A most favorable lease for improvements, fencing, etc. Sub-irrigated, rich valley land. 247 acres. Suitable for alfalfa, chickens, truck gardening, etc. A fortune in this proposition. Splendid market. Big prices. Near Ensenada, Lower California. Apply JOHN WILSON, Natalie Apts., Long Beach, Cal.

Poultry Ranches.

TO LET—One or two years. Well equipped one-acre poultry ranch. New fences, new houses, all kinds fruit. Will sell poultry to tenant. 1000 chickens, two to ten weeks old. 70 young turkeys. 250 laying hens. Bargain to renter. Phone [illegible] 8520. Address Box 136, TIMES OFFICE, PASADENA.

TO LET—FLATS, HOUSES, APTS.—With Furniture for Sale.

TO LET—VERY CHEAP, FURNISHINGS COMPLETE, 5-ROOM UPPER OUTSIDE FLAT. 2312½ S. GRAND AVENUE. VERY DESIRABLE. RENT $55. PRICE $400. H. F. PARKER, 2304 S. GRAND. 20371.

TO LET—Splendid 8-rm. house, good location. Furniture new, attractive. Owner leaving. Sacrifice for $650; terms. Rent $60. 280 N. UNION, mornings.

TO LET—Flat, lease, 4 rooms, for furniture for sale. 1210 W. WINFIELD. Wilshire 3100.

TO LET—By owner, 6-rm. flat, furnished, new, rent $30. Income 15% net, besides large apt. 907 COTTAGE PL.

TO LET—Real nice 6-rm. flat, West Adams district, reasonable rent, furniture for sale. Phone WEST 2350.

FOR LEASE—And furniture for sale, 7-rm. house, income $150, low rent. 1332 [illegible] SET.

TO LET—5-room flat, with complete furnishings for sale. Downtown. Good income. 824519.

TO LET—New 4-room bungalow, garden; new furniture, for sale. Call after 2 p.m. this week. 870 E. 45TH.

FURNITURE—HOUSEHOLD GOODS—For Sale, Exchange.

FOR SALE—Furniture. Why pay middleman's profit? Rebuild 3-piece sets, tapestry, velour, $120. 808 W. Jefferson. 271[illegible].

FOR SALE—Ice box, range, Victrola, dresser, rugs, beds, etc. Also grocery, icebox, cheap. 23966. 1904 S. UNION.

FOR SALE—Beautiful 9x12 Axminster rug, $27.50. 3-piece overstuffed living-room set, velour, $130. 1619 SUNSET.

FOR SALE—BEAUTIFUL IVORY BEDROOM SUITE, WITH SPRINGS AND MATTRESS, $55. CALL 4333 MONETA AVE.

FOR SALE—Complete walnut 9-pce. dining room set, value $400, $240. 9x12 Axminster rugs. 5102 MONETA AVE.

FOR SALE—Made to order. Chair, $30; davenports, $52.50 in tap. or vel. House Upholstering Co., 2023 W. Pico, nr. Alvarado.

FOR SALE — Bed, vanity dresser, night stand, bench, elegantly decorated; curtains and mattress. $85. 849 S. VERMONT.

FOR SALE—30 DETROIT JEWEL GAS RANGES. MUST BE SOLD THIS WK. SACRIFICE. 1827 CENTRAL. SO. 1795-W.

FOR SALE—Old Rose Lowell rug, 10x15. Reas. 4558 W. 18TH ST.

FOR SALE—Hoosier kitchen cabinet, $[illegible]. 1318 OGDEN DR. Holly. [illegible].

FOR SALE—Furniture of 5-room house, sacrifice. 1800 AVALON ST. Echo Park [illegible].

FURNITURE— GOODS—

FOR SALE— WONDERFUL [illegible] Covered [illegible] cushions [illegible] SPECIAL, EXTRA [illegible]

2-PIECE SET [illegible] GOLD METAL [illegible]

MOHAIR DAVENPORT [illegible]

10-PIECE [illegible]

ITALIAN WALNUT [illegible] ANTIQUE FINISH [illegible] CHROMED [illegible]

[illegible]

FURNITURE—HOUSEHOLD GOODS—For Sale, Exchange.

[illegible] GREAT CASH SALE. 300 SPECIALS TODAY. FRIDAY, JUNE 16TH. [illegible] STYLE DINING SUITE, OR [illegible] QUEEN ANNE, LEATHER [illegible] CHAIRS TO MATCH SUITE FOR [illegible]

[illegible] BEDROOM FURNITURE, 5-[illegible] SUITES, $87.50 UP. [illegible] ROOM SIZE RUGS, $8.25 [illegible] VELVET AND WILTON RUGS, [illegible] CUT PRICES. [illegible] GRADE MAHOGANY, WALNUT AND IVORY FURNITURE AT HALF [illegible]

[illegible] ASSORTMENT REFRIGERATORS, GAS RANGES, DAY BEDS, ETC. [illegible] POST BED, METAL SPRING [illegible] COTTON ROLL-EDGE MATTRESS [illegible]

[illegible] HOUSE OF A THOUSAND BARGAINS. ESTABLISHED 1906. [illegible] PROMPT DELIVERIES. [illegible] LEVY FURNITURE CO., [illegible] S. HILL ST. NEAR THIRD.

[illegible] SPECIALS THIS [illegible] ON ALL EASTERN FURNITURE. [illegible]

[illegible]

FURNITURE—HOUSEHOLD GOODS—Wanted.

[illegible]

MUSICAL INSTRUMENTS— For Sale, Exchange, Etc.

[illegible] COLUMBIA PHONOGRAPHS. [illegible] FRIDAY, SATURDAY ONLY. [illegible] WEST SEVENTH STREET.

[illegible]

MUSICAL INSTRUMENTS—For Sale and Exchange.

FOR SALE—

ANOTHER

THREE-DAY SALE OF PIANOS AND PLAYER PIANOS

Come in and inspect these values. Obtain at bargain prices exceptional musical qualities. These Pianos and Player-Pianos have been in careful hands and include the very latest styles. We offer you these bargains at less than half of what a new instrument would cost you—pay little or nothing down—the balance we can arrange to suit your convenience.

1 Behr Bros. Upright, splendid condition $118.00
1 Story & Clark Upright, a beauty. $132.00
1 Autopiano, full 88-note player.. $194.00
1 Pianola, 88-note player, exceptional value $217.00

And many other bargains equally as wonderful.

807 WEST 7TH STREET.

FOR SALE—

GIVEN AWAY.

Phonograph: Acct. leg. city must forfeit my down payment on beautiful cab. phonograph (new, never used,) which can be secured by simply arranging transfer of contract and taking care of mo. payments as they fall due. See MR. GORDON'S Victrola at 720 S. HILL, week days only, bef. 5:30 p.m.

FOR SALE—Stringed instruments—Clearance sale; $35 violins, $22.50; $50 violins, $32.50; $25 violins, $17.50; $15 guitars, $10; $20 guitars, $15; $48 tenor banjo, $30. All fine new instruments. Many other wonderful bargains. Easy terms. Free lessons. PLATT MUSIC CO., 622 S. Bdwy. Open evenings.

FOR RENT—RENT—RENT.
Pianos $1 per month and up. Players $5 per month and up. Grands $8 per month and up. All in good condition. Rent can be applied against purchase within 6 months. Open nights till 9. PLATT MUSIC CO., 622 S. Broadway.

FOR SALE—Band instruments, clearance sale; $50 silver slide trombones, $37.50; $35 trumpets and cornets, $29.50; $65 silver trumpets and cornets, $45. All new instruments. Equally great bargains in all other band instruments, including saxophones. Easy terms. Free lessons. PLATT MUSIC CO., 622 S. Bdwy. Open eves.

FOR SALE—A wonderfully good used, reliable make, mahogany case, player piano for $525. Pay $10 a month. Eighth floor, Music Auditorium Sales Room, THE BROADWAY DEPARTMENT STORE, 4th and Broadway.

FOR SALE—Grand new bungalow 88-note, full scale player piano. Carload samples just received, only $395. Many different cases, $10 a month will buy them. CROCKER STORAGE CO., 655 Crocker St. 1 block east 7th and San Pedro.

FOR SALE—Autopiano in fine condition. Although used, it plays like new. $287. Pay $8 a month. Eighth floor Music Auditorium Sales Room, THE BROADWAY DEPARTMENT STORE, 4th and Broadway.

FOR SALE—Magnif. mah. Steinway Baby Grand used in perfect cond. Will sacrifice this gem for less than half its retail price. $745, $9 per month. PLATT MUSIC CO., 622 S. Broadway. Open until 9 p.m.

FOR SALE—Used, fumed oak, Kingsbury, 88-note player piano, at a remarkably low figure, only $262. Pay $8 a month. Eighth floor, Music Auditorium Sales Room, THE BROADWAY DEPARTMENT STORE, 4th and Broadway.

FOR SALE—Chickering, $125. Steinway, $275. Weber with bench, $275. Terms, 2 years. Circumstances compel immediate disposal of these used pianos. 730 S. SPRING.

FOR SALE—Just received a carload of good rental pianos. Uprights as low as $2 per month. Grands $8 per month. Players $6 per month. PACIFIC COAST PIANO CO., 730 W. 6th St.

FOR SALE—Victrolas at Eastern prices, $25 and up, terms. Large assortment to choose from. PLATT MUSIC CO., 622 So. Broadway, next to Orpheum. Open till 9 o'clock.

FOR SALE—Used player with bench and 75 music rolls, $225. Terms $2 per week. Will rent for $6 per month. PACIFIC COAST PIANO CO., 730 W. 6th Street.

FOR SALE—Phonographs. Save from $10 to $25. Get your name on our list of repossessed machines. PLATT MUSIC CO., 622 S. Broadway, next to Orpheum. Open until 9 o'clock.

FOR SALE—A large variety of good upright pianos for rent. $1 a month and up. CROCKER STORAGE CO., 655 Crocker St. 1 block east 7th and San Pedro.

FOR SALE—A beautiful cabinet phonograph. 1000 needles, 20 record selections and record brush, on easy terms. Price $86.75. BLUE BIRD SHOP, Ville de Paris, 7th and Olive.

FOR SALE—Good USED phonographs, $10 and up for the camping trip. PLATT MUSIC CO., 622 S. Broadway, next to Orpheum. Open till 9 o'clock.

FOR SALE—Used Mason & Hamlin upright, in perfect condition. Will sacrifice price $265, terms $5 per month. PLATT MUSIC CO., 622 S. Broadway. Open until 9 p.m.

FOR SALE—BABY GRAND PLAYER PIANO. PERFECT CONDITION. MUST DISPOSE OF AT ONCE. INQUIRE APARTMENT 300, WINDSOR APARTMENTS.

FOR SALE—Small used Chickering for apartment, $195, $5 per month, or will rent for $2 per month. PACIFIC COAST PIANO CO., 730 W. 6th st.

TO LET—Phonographs, rented from $1 per month and up. Victors, Pickwick, Edison, Blue Bird and several other makes. PACIFIC COAST PIANO CO., 730 W. 6th st.

FOR SALE—New, finest grade drum outfits, $50 up. Free lessons. Easy terms. PLATT MUSIC CO., 622 S. Broadway. Open evenings.

FOR SALE—Dainty little brown mah. grand piano. Will sell very cheap. Will rent to reliable party. Rent to apply on purchase. 730 W. 6TH ST.

FOR SALE—Good grand player piano with rolls at less than half present market price. Can be seen by appointment. Address F, box 344, TIMES BRANCH.

FOR SALE—Victrola. New, full cabinet size, Style No. 80, mah. case, $6 per month. PLATT MUSIC CO., 622 S. Bdwy. Next to Orpheum. Open until 9 o'clock.

FOR SALE—WE QUIT AUGUST FIRST. All pianos, stools, benches, and player rolls at cost—Famous makes. TERMS. WEAVER MUSIC CO., 733 S. Grand.

FOR SALE—Chickering used upright, $150. Good used German made upright, $108; mah. 88-note player piano, used, $245; and many others. 655 CROCKER ST., 1 block east 7th and San Pedro.

FOR SALE—Steger & Sons, mah. player piano, bench and 55 rolls, used, $179; $5 per month. PLATT MUSIC CO., 622 S. Broadway. Open until 9 p.m.

TO LET—Phonographs. PLATT MUSIC CO., 622 S. Broadway, next to Orpheum. Open till 9 o'clock.

TO LET—Pianos in tune, new and used, good makes, one month or longer. MUSICAL INSTRUMENT STORAGE, 437 S. Hill.

TO LET—OR SALE—Piano, $200. 1810 N. HARVARD BLVD., between Franklin and Hollywood Blvd. 10-5 daily.

FOR SALE—$1700 electric player piano, with pipe organ attachment, $550. 118 W. PICO ST. 64021.

TO LET— PIANOS. PARKINSON BROS., 725 W. 6TH ST. PHONE 15593.

FOR SALE—New Pathe phonographs. $2 per week buys large cabinet model with records. PATHE SHOP, 105 N. Spring.

FOR SALE—Beautiful mahogany, small size. Ordered sold at sacrifice. CHICAGO VAN & STORAGE CO., 1701 S. Hill.

TO LET—Phonograph, slightly used, $2 to $5 monthly. MUSICAL INSTRUMENT STORAGE, 437 S. Hill.

FOR EXCHANGE—Large Pathe phonograph for your old piano. What have you? PATHE SHOP, 105 N. Spring. Open eve.

FOR SALE—WE RENT PIANOS, $2, $3, $4 A MONTH. RENT ALLOWED ON PURCHASE PRICE. N. W. FISHER, 606 W. 9.

FOR SALE — Beautiful $525 Schumann piano, $200 cash. 1658 EXPOSITION BLVD. 766138.

FOR SALE—Or Trade. Dunham & Son sq. piano. 3716 LONG BEACH AVE.

FOR SALE—CHICKERING, mahg., upright, $90. WE QUIT. 733 S. GRAND AVE.

FOR SALE—Used Victrola and 60 records, $95. Call at STORAGE, 437 S. Hill st.

TO LET—Good piano, $4 per month. TAYLOR PIANO CO., 912 S. Hill. Bdwy. 890.

FOR SALE—Good used pianos, $2 per week. Lester, Milton, etc. 105 N. SPRING.

FOR SALE—88-note player piano, $250. Cost new $900. STORAGE, 437 S. Hill.

FOR SALE—York alto, fine instrument, cost $85; will take $17. 1321 WALL ST.

FOR EXCHANGE—Columbia Victrola for diamonds. 1318 W. 93RD ST.

FOR SALE—Cabinet Victrola and 20 records, $45. 4363 S. FIGUEROA.

FOR SALE—Brunswick, large cabinet, new, 60 records, $85. Storage, 437 S. HILL.

FOR SALE—High grade piano, like new, $185. 1337 WATERLOO ST., near Sunset.

FOR SALE—Used Victrola and records, cost $200. Call at Storage, 437 S. HILL.

FOR SALE—Sonora cabinet phonograph and forty records. $75. 437 S. HILL.

FOR SALE—Steinway piano, nearly new, cash or terms. Storage, 437 S. HILL.

FOR SALE—Steinway piano, quick sale. $250. MUSICAL STORAGE, 437 S. Hill.

FOR SALE—Piano brand new, only $295. Save $100 at 105 N. SPRING. Open eve.

FOR SALE—Fine mahog. piano with bench, like new. 1309 UNION AVE.

MUSICAL INSTRUMENTS—For Sale Exchange, Etc.

FOR SALE—$200 Vitanola, new, and 80 records, $100. Storage, 437 S. HILL.

FOR RENT—Chickering piano, $4; Steinway, $6. Storage, 437 S. HILL.

MUSICAL INSTRUMENTS—Wanted.

WANTED—WILL PAY CASH FOR USED PIANO. NO DEALERS. ADDRESS M, TIMES OFFICE, GLENDALE.

WANTED—We pay highest prices for fine old violins and 'cellos, also bows. SOUTHERN CAL. MUSIC CO. 322 S. Bdwy.

WANTED—Several pianos, will pay cash, best market prices. PHONE 555015.

WANTED—To rent or purchase oil-well drilling outfit. PHONE 24148.

WANTED—Cash paid for your piano or phonograph. 606 W. 9TH ST. Main 8921.

MACHINERY, ALL KINDS—For Sale and Exchange.

FOR SALE—

SERVICED MONEY-MAKING MACHINERY.

18-in.x8-ft. Sidney lathe $850
18-in.x8-ft. Davis lathe 650
16-in.x8-ft. Hamilton lathe 400
1B Milwaukee miller 1000
No. 25 Foote Burt drill 600
No. 3½ Universal boring mill 4000
40-h.p. Allis Chalmers motor 450
35-h.p. St. Mary's horizontal engine 600
30-inx12-in. American surfacer 1200
No. 15 American sander 200
Fay & Egan mortiser 125

SMITH-BOOTH-USHER COMPANY, 10661. 228 Central ave. Main 2695.

FOR SALE—Four stationary engines ranging from ten to fifteen horse-power, all in A-1 condition and at rock bottom prices—prices that cannot be beaten. Also Cletrac tractor almost new with implements. For further information communicate with J. E. WILBER, Tractor Manager, E. M. FILLMORE, Ford Dealer, Santa Barbara.

FOR SALE—1 15-H.P. Fairbanks-Morse electric motor, starter and belt. 2 5" pumps, checkverb. 1 3" pump, checkverb and belt. 50' 6" suction pipe. 1 15-H.P. gas engine. 120' 6" irrigation pipe. U. I. AOKI, R.F.D., Box 54-A, Torrance, Cal.

FOR SALE—1100-lb. steam hammer, Niles Bement Pong, 2 Advance lathes, 24"x11', Oliver gap lathe, 28"x48", practically new, bargain prices, terms. H. D. MAPES, 419 S. Grand Ave. Pico 571.

FOR SALE—Carload new 2-in. line pipe, all or any part, 16c ft. ADAMS PIPE & SUPPLY CO., 1101 Haas Bldg. Phone Bdwy. 3994.

FOR SALE—Or rent, 8-wheel, 15-ton locomotive crane, Browning No. 8, 65 ft. radius boom, available immediately. M. C. BURR, 437 W. Dryden, Glendale.

FOR SALE—No. 3 Austin crusher, manganese line 18-h.p. Western hoist, splendid cond. 1 skip. 1628 Cahuenga, Holly 2076.

FOR SALE—Used machinery of all kinds, bought, sold and exchanged. FRANK A. HICKS, 502 E. 3rd st. 65296.

FOR SALE—Air compressors, new and used, for oil stations, garages, vulcanizing, spraying, painting. 504 S. San Pedro. M. 1786.

FOR SALE—25 H.P. gas engine, with clutch, also 400 gallon distillate tank. See CHARLES BLACK, Burbank, Cal.

FOR SALE—125 horse-power B. & W. boiler, 125 lbs. N. B. McKEE, Bdwy. 288.

FOR SALE—Used gasoline pump and air compressors, guaranteed. 212 W. PICO.

MACHINERY, ALL KINDS—Wanted.

WANTED—Complete Rotary drilling outfit, capable of drilling 4000 ft. Must be in first-class shape. Want to deal with principals only; pay cash. Address F, box 549, TIMES BRANCH.

WANTED—Vertical boiler, 6 to 8 horsepower. Give details first letter. Address D, box 184, TIMES OFFICE.

MISCELLANEOUS—For Sale.

FOR SALE—

DIAMONDS

PURCHASED FROM PRIVATE INDIVIDUALS AND ESTATES DURING THE LAST MONTH. EACH WEEK I OFFER AT A SACRIFICE MERCHANDISE RELEASED FOR RESALE UNDER ORD. NO. 31625.

A ladies' beautiful solitaire, weighing approximately 2 carats, set in an all-platinum mounting, surrounded by sapphires, for $500.

A gents' beautiful solitaire diamond, weighing 2 7-100 carats, for $500.

A gents' beautiful solitaire diamond, weighing 2¾ carats, for $525.

A ladies' beautiful solitaire, weighing approximately 1 1-4 carats, set in an all-platinum mounting, with 15 small diamonds, for $375. Mounting alone worth the price.

A ¾ solitaire set in a ladies' beautiful white gold mounting for $150.

An all-platinum flexible bracelet set with diamonds and sapphires, for $500.

An all-platinum bar pin set with 28 beautiful diamonds and 14 sapphires, for $175.

An all solid platinum Princess ring, set with 12 diamonds and 5 sapphires, for $150.

An all solid platinum wedding ring, set with 24 diamonds, for $100.

An all solid platinum dinner ring, set with 12 small diamonds and one large diamond, for $125.

Dealers also take notice.

M. WEINSTEIN, 601 Title Guarantee Bldg. 5th and Broadway.

FOR SALE—

BAKERS ATTENTION.

At auction, Friday, June 16 at 2 p.m. All of the complete equipment of a new and up-to-date doughnut factory, 5905 Franklin ave. These goods are all practically new; have only been used three months. Owner is obliged to go east immediately and sacrifice this business as a whole or by the piece to the highest bidder. List includes the following: 2 vats, 1 motor and cutter, 2 large mixing bowls, 1 sugar bowl, 1 sugar table, 1 hot water heater, 2 drip tables, 1 bread rack, 2 pails, 1 wash tub, 1 egg beater, 1 large sink, 1 2-burner stove, 1 desk, 2 chairs, 1 bbl. compound, 1 platform scale, 1 balance scale, 2 flour scoops, 2 knives. Attend this sale; everything must be sold regardless of cost. W. DWIGHT HAMMOND, Auctioneer. Phone 821821.

FOR SALE—Repair parts for every old, worn-out stove and lawn mower made. No old stove is too far gone to be made like new at less than half the cost of a new one. Our estimate man will cheerfully call and tell you all about it. FORREST'S Stove, Range, and Lawn Mower Work. 3620-28 SO. VERMONT AVE. WEST 4831.

FOR SALE—Detroit Jewel gas range with oven heat regulator. Cooks a whole meal in oven while away all day. Sold on our 30-day free trial plan. First $10 payment any time within 30 days, balance monthly to suit your convenience. FORREST'S Stove, Range and Lawn Mower Works, 3620-28 S. VERMONT AVE. WEST 4831.

FOR SALE— CASH REGISTERS. NATIONALS, slightly used, all styles, guaranteed, at about half price; easy terms. Largest stock in the West. Electric coffee mills and meat choppers, adding machines. We buy, exchange or repair cash registers. CASH REGISTER EXCHANGE. Pico 3207. 408 S. Los Angeles St.

FOR SALE—$12. Fine-cutting, easy-running, self-sharpening lawn mower, guaranteed, delivered, demonstrated, $9.25. Sold on our 30-day free trial plan. FORREST'S Stove, Range, and Lawn Mower Work. 3620-28 SO. VERMONT AVE. WEST 4831.

FOR SALE—Have the plumbing trust skinned a mile. 5 fix., not sec., and water heater, installed, $300. New pipe, ½-inch, 5c; ¾-inch, 6c. All sizes of pipe already threaded. 10c thread; baths, sinks, etc. Open evenings and Sundays. CAMPBELL PLUMBING CO., 431 E. 7th st. Pico 1084.

FOR SALE—GAS RANGES. Save middleman's profit on Detroit Jewels, Garlands, Acorns, Bucks and Superiors. New high ovens, $33.75. Ranges repaired. ANGELUS STOVE & RANGE WORKS, 2701 S. Vermont. Open eve. 72879.

FOR SALE— BUTCHERS' SUPPLIES. Refrigerators, Display Cases, Meat Blocks, Cutting Tables, etc. SOUTHWESTERN BUTCHERS' SUPPLY CO., 310 E. 7th St. 62360.

FOR SALE—Used soda fountain, carbonators, showcases, counters, etc. Large stock, liberal terms if wanted. WESTERN SHOWCASE & FIXTURE CO., 925-35 E. 31st st., near Central ave.

FOR SALE—Steiner Electric Meat Choppers, coffee mills, butcher supplies, refrigerators. All makes refinished; scales, registers, slicers. McPHERSON, 212 E. 9th.

FOR SALE—Plumbing material cheap; cast-iron bathtub, $25; sinks, $6; closet combination, $26.50. Apply at 830 CERES AVE. Phone 62581, Bdwy. 5254.

FOR SALE—Scales. Prices reduced on all makes of new, rebuilt and used scales. Easy terms. Repairing. ANGLDILE AGCY., 650 S. Los Angeles st. Pico 3235.

FOR SALE— TENTS. TENTS. We sell them, we rent them; wall tents, auto tents, auto covers, camp equipment, best and cheapest in city. 520 E. 18T.

FOR SALE—TENTS, CAMP EQUIPMENT, for sale or rent. See our display at 22nd and Figueroa streets or call at 619 N. Bdwy. FORBES. Phone Main 1705.

FOR SALE—Beautiful hand painting by Durand, size 2½x4½, cost $700 in 1876. Will take $100. 1321 WALL ST.

FOR SALE—Butcher's refg., display case, meat blocks; we mfg. 4915 LONG BEACH AVE.

FOR SALE—120 cords eucalyptus wood, stove length. Fairly dry. "JOHN T. DYE," 524 W. Pico.

FOR SALE—Used lumber; doors, windows, everything for building houses, at lowest prices. L. A. WRECKING CO., 1349 E. 7th.

FOR SALE—Scott's Roof Paints, 50c gal. (Shingle and paper.) SCOTT, The Roofer. 3211 Central. South 48.

FOR SALE—TENTS AND CAMP EQUIPMENT AT LOW PRICES. NOAH'S ARK, 609 E. FIRST ST.

MISCELLANEOUS—For Sale.

FOR SALE—

$35 4-burner Jewel gas ranges, like new, guaranteed, delivered, connected, $18.50.

$65 side-oven gas ranges, splendid bakers, look and cook like new, guaranteed, delivered and connected, $32.50.

$28 3-burner Perfection oil stove, guaranteed good as new, $12.50.

$18 2-burner Perfection oil cook-stove, $10.

$18 double copper-coil water heater, tested, looks like new, good as new, last as long as new, $7.50.

$85 6-hole coal and wood ranges, warming closet, hot-water coil, absolutely guaranteed in every way, $32.50.

$9 fine-cutting, easy-running lawnmowers, like new, $4.50.

$85 Hot Point electric gas ranges, will demonstrate; used but little, $50.

$225 restaurant gas ranges, with hot plate or cake griddle attached, like new, $75. Terms.

$200 brand-new 6-ft. short-order plate, with waffle iron and broiler combined, $125, terms.

$200 double-oven New Process 8-burner gas ranges, $146.25. Terms.

Repair parts for every lawnmower and gas range made. Bring in the defective part or pieces like you want. We duplicate. Expert lawn-mower grinding, stove repairing our specialty. Estimates cheerfully given on your old stove for repair work or allowance on new stove. All work absolutely guaranteed.

See our line of new gas ranges, largest in America.

DETROIT JEWEL, QUICK MEAL, NEW PROCESS, DIRECT ACTION, WEDGEWOOD, OCCIDENTAL, SUPERIOR, BUCK'S, DANGLER, MANY OTHERS.

Terms to suit your convenience.

FORREST STOVE, RANGE AND LAWNMOWER WORKS.

LARGEST EXCLUSIVE STOVE STORE IN AMERICA.

3620-28 S. VERMONT AVE.

Also branch corner Beverly and Western, where only new goods are on display.

WEST 4831.

FOR SALE— Soda fountains, carbonators, tables, chairs, etc. We outfit complete. Cash or easy terms. WESTERN SHOWCASE & FIXTURE CO., 925-35 E. 31st st., near Central ave. Between Central and Griffith aves.

FOR SALE—Refrigerator, all compartments seamless, moulded porcelain; new, slightly blemished; reduced for quick sale, $285. Factory Distributors, 722 STORY BLDG., 62231.

FOR SALE—Best plumbing installed by competent plumbers at special prices. Phone 19750, 609 E. 1st. WHITMAN PLUMBING CO.

FOR SALE—NEW AND USED PLUMBING. WE INSTALL TOILET SEATS, GARBAGE CANS, GARDEN TOOLS AT BARGAIN. NOAH'S ARK, 609 E. FIRST ST.

FOR SALE—Oak roll-top desk, $25, cost $65; also well-made table 4x12 ft., $10, cost $25. Room 205, 702 S. SPRING ST., 19182.

FOR SALE—Tents, auto covers, all sizes and weights. A tent that is a tent. DOWNIE BROS., INC., 640-42-44 San Pedro st. Bdwy. 3987.

FOR SALE—OR EXCHANGE—$80 concession tent, $30. 3720 Glassell ave. LARSEN. Phone 65244.

FOR SALE—Bicycle, Emblem, slightly used. Fully equipped, very reasonable. F. VINCENT, 301 Madison ave.

FOR SALE—Diamonds, jewelry and other personal property, nothing but bargains. MARKWELL & CO., 302 Cit. Nat. Bk. Bg.

FOR SALE—Vienna chairs, restaurant tables, mahogany finish. Call at 837 S. OLIVE.

FOR SALE—SLIGHTLY USED AUTOMATIC HOT WATER HEATER. 823830.

FOR SALE—Second-hand shop worn trunks, $4 to $12. Wardrobe, $15. 317 S. HILL.

FOR SALE—Cheap, ladies' shoes and sofa pillows. 2027½ N. VERMONT.

FOR SALE—Feather pillows, factory prices. ACME FEATHER WORKS, Main 1166.

FOR SALE—Special Hotpoint irons, $4.85 with old iron. 613 S. SPRING.

FOR SALE—Or rent; invalid chairs. PROFESSIONAL SUP. CO., 415 W. 5th. 66122.

FOR SALE—Refrigerators at MODERN REFRIGERATOR WORKS, 710 E. 9th st.

FOR SALE—Sleeping bag and knapsack. 1929 CARMIN AVE., Hollywood.

FOR SALE—Elec. washer, copper, with heat attachment. $85. Guar. O. K. 767788.

FOR SALE—Electric fan, $15. Popcorn machine, $85. 4500 HOLLYWOOD BLVD.

FOR SALE—SEVERAL SECOND-HAND SAFES. 848 S. HILL ST. 60091.

Office and Store Equipment.

FOR SALE—1 flat-top quarter-sawed oak desk, 32x54, 6 drawers, $50; glass top for same, $15. 1 plain oak, 2-drawer table, 34x60, $25. 1 vertical filing cabinet, oak, $25; 1 oak revolving chair, $30; 1 oak arm chair, $15. 348 LUCERNE BLVD.

FOR SALE— New and used showcases, wallcases, counters, soda-fountain outfits. Reduced prices; easy terms if wanted. WESTERN SHOWCASE & FIXTURE CO., 925-35 East 31st street, Between Central and Griffith aves.

FOR SALE—Show cases, refrigerators and cases, meat counters, cigar cases, restaurant; used soda fountains and supplies. We exchange old for new. SILVA FIXTURE CO., 418 E. Ninth.

FOR SALE— Used showcases, store, office and restaurant fixtures. PACIFIC SHOWCASE & FIX. CO., 412 E. 9th St. Main 4479. Successors to Whiting Store Fixture Co.

FOR SALE — If you contemplate selling your fixtures or you want to buy store, office or restaurant fixtures, see us last and you will do best. RELIABLE FIXTURE CO., 124 N. Spring st. Pico 3056.

FOR SALE—California distributors Woodstock Typewriters, selling, renting and repairing. L. A. DESK CO., phone 66091. 848-50 S. Hill.

FOR SALE — SHOWCASES, SODA FOUNTAINS, NEW AND SECOND-HAND. WEBBER SHOWCASE & FIXTURE CO., 316-330 S. LOS ANGELES ST. MAIN 9184.

FOR SALE—See Mr. Koeppel for bargains in used office equipment at L. A. DESK CO., 848 S. Hill st. 66091.

FOR SALE—For bargain in new and used office furn. call Western Office Furn. Co. 754 S. Olive. Also buy and trade. Pico 978.

FOR SALE — Traded in 14 book-keeping desks, all sizes, oak and mahogany; priced to sell. DESK EXCHANGE, 420 S. Spring.

FOR SALE—Store, office, barber fixtures made to order. Price right. TARTER CABINET WKS., 1845 E. 1st. Boyle 4799.

FOR SALE—SAFES. New and used. Always a good selection to choose from. SHEALY SAFE CO., 212 S. Hill st.

FOR SALE—Complete addressograph equipment. Latest model, A-1 cond. Bargain. Address FF, box 107, TIMES OFFICE.

FOR SALE—California Store Fixture Co. buys, sells, rents complete business equipment. 849 S. LOS ANGELES ST.

FOR SALE—Quarter sawed oak roll top derby desk, cheap. Call mornings, 910 DETWILER BLDG.

FOR SALE—Office furniture, lowest prices, easiest terms. 400 S. LOS ANGELES ST.

FOR SALE—Fireproof office safe, good as new. 402 S. LOS ANGELES ST.

Typewriters and Supplies.

FOR SALE—LATE MODEL UNDERWOODS, REMINGTONS, ROYALS, L. C. SMITHS, 35 to 70% saving of manufacturers' price. Terms if Desired.

Our REBUILT typewriters carry the same time guarantee from us as that given by the manufacturer.

FOR RENT—Late model 5 Underwoods and Royals, $4 month; 3 months, $10. Model 4 Underwoods, Model 10 Remingtons and L. C. Smiths, 3 months, $7.50. FREE DELIVERY. THE WHOLESALE TYPEWRITER CO., 442 S. Spring st. Phone Pico 5442.

FOR SALE— Any typewriter in our place, $5 down, $5 per month. FOR RENT— $4.00 per month; 3 months, $9.00. TYPEWRITER INSPECTION CO., 603 Delta Bldg. Phone Pico 1928.

FOR SALE — All makes of typewriters bought, sold and repaired; factory guarantee. 754 S. OLIVE ST. Pico 978.

FOR SALE—Late model No. 5 typewriter. A-1 condition. PICO 3229.

FOR SALE—Another shipment recd., all makes, at bargain prices. 304 W. 9TH.

Sewing Machines.

FOR SALE— Terms if Desired.

Drophead Singer $20.00
White Rotary $35.00

Renting and Repairing.

Main 4917. 838 S. HILL. 62806.

Clothing, Furs, Etc.

FOR SALE—New hats, dresses, coats, bathing suits, etc., going in black, sell at half price. PHONE 799189.

Jewelry, Diamonds, Watches.

FOR SALE—Platinum wrist watch, 25 diamonds; best offer takes it. Apt. 100, Main 1183. 1029 SOUTH HOPE ST.

FOR SALE—Beautiful amethyst ring set in white gold. 18 karat. Tiffany mounting. Very reasonable. 124 E. 30TH ST.

FOR SALE—Platinum wedding ring. Diamonds set all around. Will sacrifice for $70. PHONE WIL. 5050. Apt. 204.

FOR SALE—Diamond ring, 1¼ karat. Perfect blue stone. WILSHIRE 6931.

FOR SALE—Lady's diamond ring. $350. Cost double. 55242.

FOR SALE—2 small diamonds, $60, worth double. Private party. MAIN 1278.

FOR SALE—Diamond solitaire ring, value $750, will sell for $325. 54711.

Electrical Goods and Fixtures.

FOR SALE—Electric fans. New Westinghouse oscill. 16-inch, $25. Also Menominee fan, $15. Private party. 441 W. 55TH.

MISCELLANEOUS—For Sale.

Houses, Build'gs—To be Moved.

FOR SALE—2-story 8-room house, good condition throughout. Modern plumbing. Price reasonable. 6317 HOLLYWOOD BLVD. 63396.

FOR SALE—TO BE MOVED. 2 1½-story houses located at 617 and 621 S. HOPE.

Lumber, Building Materials.

FOR SALE—
1x12 BOARDS .... $27 PER M.
2.8x6.8 DOORS $3
2x4 AND 2x6 .... $25 PER M.
½x4 NOVELTY SIDING .... $35 PER M.
VERNON LUMBER CO., 1955 E. VERNON AVE.

FOR SALE—LUMBER. 1x4.2—1x12 R.O.P. spl. penny lengths, $20. 2x8 and 2x4 R.O.P. penny lengths, $20. 1x4 kiln dried fg. V.G. No. 2, $65. Some No. 3 $55. This is all bright, new lumber. 3122 SAN FERNANDO RD.

FOR SALE—Lumber, pine, rdw., $25; shingles, $3; no junk; siding, flooring, ceiling, $35. Build house 14x24, ready move in, $350. 809 MACY. 16053.

Flowers, Trees, Plants.

FOR SALE— NURSERY STOCK. SELLING OUT WESTERN AVE. NURSERY. PHONE HOLLY 8230. WESTERN AVE. & SANTA MONICA BLVD.

FOR SALE 1000 1-year-old Valencia buds, not touched by the freeze, in one of our nurseries near Garden Grove. 25,000 sour orange seed-bed stock. SOUTHLAND NURSERIES, 1967 E. Colo. st., Pasadena. Phone Colo. 6852.

WANTED—Miscellaneous.

WANTED—Your old gas range as first payment on any gas range with oven heat regulator. Balance on easy terms to suit your convenience. Immense stock to select from, consisting of DIRECT ACTION, DANGLER, RELIABLE, NEW PROCESS, QUICK MEAL, DETROIT JEWEL, GARLAND.

All these above makes in ranges can be had in any finish you may want. All white enameled, or semiporcelain. FORREST'S Stove, Range, and Lawn Mower Work. 3620-28 SO. VERMONT AVE. WEST 4831.

WANTED—BOOKS BOUGHT. Highest prices paid for fiction, history, encyclopedias, medical, law, sets of books, fine art works, old books of every description. HOLMES BOOK CO., 333 S. Main st. Phone Main 1855, 11868, Bdwy. 1835, Pico 514. "Best Prices Paid at Holmes."

WANTED—AVOID THE CONGESTION OF THE TIMES TELEPHONE SWITCHBOARD BY TELEPHONING YOUR SUNDAY ADS FRIDAY OR EARLY SATURDAY. 8 P.M. IS CLOSING HOUR FOR ALL CLASSIFICATIONS. PICO 700, 10391.

WANTED— BOOKS WANTED. Cash paid, calls made anywhere. Specialize fine, rare and standard books. POWNER'S BOOK STORE, Phone 65418. 542 S. Spring St.

WANTED—COPPER FRONT pays highest for clothing, jewelry, firearms, tools, furniture, trunks, camping supplies, etc. 718 E. 5TH ST. Main 3739. Will call.

WANTED — Used office furniture. Call BROADWAY 1592, ask for DAVIS.

WANTED — Used office furniture. Call BDWY. 1592, ask for DAVIS.

WANTED — Feather beds, pay eastern prices. Phone 21983, will send for them.

Discarded Clothes.

WANTED—CLOTHING BOUGHT. MEN'S AND LADIES'. TOP PRICES. 818 S. MAIN. 143 E. 7TH ST. AUTO SERVICE. PHONE 62809.

WANTED—Ladies', men's clothes, top prices paid. Will call. BOYLE 1028, BOYLE 3675.

WANTED—Men's used clothing. We pay the highest prices. Phone 823541 or call at 305 E. 5TH ST.

WANTED — Clothing, top prices; men's, ladies' used clothes. Boyle 6248, will call.

WANTED—Highest prices paid men's used clothing. 717 W. 6TH ST. Main 2506.

Diamonds and Jewelry.

WANTED— HIGHEST CASH PRICES FOR YOUR DIAMONDS, PEARLS, EMERALDS, RUBIES and Precious Stones. M. WEINSTEIN, 601 Title Guarantee Bldg., 5th and Bdwy.

WANTED—Diamonds, Pearls, Gold, Silverware and other valuables. Top prices paid. MARKWELL & COMPANY, Suite 302 Citizens' National Bank Bldg. Cor. Fifth and Spring sts. Phone 15792.

WANTED—DIAMONDS, WHEN DISPOSING of yours see me and get full cash value. J. C. FERGUSON, 206-7 HAAS BLDG., 219 W. SEVENTH ST.

WANTED—H. B. CROUCH COMPANY, 224 WEST 9th St., established 1902. BUYS DIAMONDS, Antiques and articles of value. Top prices paid.

WANTED—WILL PAY MORE MONEY FOR YOUR DIAMONDS AND JEWELRY. S-A-N-D-A-C-K, 511 LOEW'S STATE BLDG., 7TH-BDWY.

WANTED—Diamonds, price advanced. Will pay you market price for diamonds, jewelry, watches. See us before you sell. PALACE GEM JEWELRY CO., 406 S. Hill.

WANTED—SELL YOUR DIAMONDS TO US. HUMPHREY'S JEWELRY CO., 616 S. BROADWAY.

WANTED—DIAMONDS BOUGHT FOR CASH. APPRAISALS MADE. A. C. BARD, 405 STORY BLDG., 610 S. BROADWAY.

SWAPS—All Sorts.

FOR EXCHANGE—$800 equity in 2-3 acre adjoining South Gate Garden, balance $1000, at $10 month, for automobile. PHONE 55018.

FOR EXCHANGE—2 lots at La Granda Beach. Want library table, chairs, typewriter, what have you? Lively, 2922 TEMPLE.

FOR EXCHANGE—An almost new piano for a Ford sedan or runabout; must be in No. 1 condition. What have you to offer? Address D, box 61, TIMES OFFICE.

FOR EXCHANGE—Clear lots in good So. Cal. city, $150 up. What have you to trade? BDWY. 4270 or 556627.

FOR EXCHANGE—Guinea pigs, will consider chickens or what have you? Call 4146 ARLINGTON AVE.

FOR EXCHANGE—$1900 equity in $3000 level lot, Beverly Hills, for land, house or EVANS, 1140½ S. Grand ave.

FOR EXCHANGE—Oliver No. 9 typewriter and desk, like new. Want good theatrical wardrobe trunk. Phone BOYLE 2787.

FOR EXCHANGE—$125. Australian sable fur coat, for what? Phone 9-R-2, ARCADIA.

FOR EXCHANGE—Good upright piano for Ford sedan. 74040. 2136 WEST 31ST ST.

RADIO, WIRELESS APPARATUS For Sale, Exc., etc.

RADIO AUCTION.

We have 25 audion detector radio sets that we bought from a local manufacturer who is anxious to introduce this new model to radio enthusiasts. The wholesale price on these sets is $25, and they retail for $37.50. We have a limited amount of them that we will sell for $11.50. See MR. CLARK, 1055 S. Main st. Phone 821821. Or MR. DODDS.

FOR SALE—RADIO DEALERS. See full-page ad. in July issue Radio Journal.

We can supply you with a larger variety of parts than can be secured elsewhere for making up Crystal or Audion sets from binding post to cabinets. Our discounts will interest you. 2309 W. Pico St. MAECO RADIO SUPPLY HOUSE.

EVERYTHING IN RADIO

FROM A LITTLE CAT'S WHISKER

TO THE OLD CAT'S TONSILS.

J. A. COMER, Phone 68027. 1085 MERCHANTS NATL. BANK BLDG.

RADIO SPECIALS.

KELLOGG PHONES $7.95
Dubilier Cond., reg. 80c value ...... .40
G.A. Phone Cond., reg. 35c val ...... .20
L. A. FURN CO., 720 S. Hill

FOR SALE— RADIO RECEIVING SETS GREATLY REDUCED. The best fixed detector set in the market. We are closing them out at cost. While they last, $15.00 and $20.00. PEERLESS WIRELESS CO., 481 Union Oil Bldg. 60781.

FOR SALE—RADIO REC. SETS, $4.90. Concert radios 50 miles. Bakelite panel, nickel-plated parts, mahogany cabinet, piano finish. Watts car to Nadeau Ave. Open eve. and Sun. NADEAU RADIO ELECTRIC SHOP. 1928 Nadeau Ave.

AUDION tube set with two-stage amplifier, head phones, batteries, complete for $50. A snap for cash. Address OJ, box 538, TIMES BRANCH.

FOR SALE—Radio sets, from $4 to $90; inspect ours before buying. Salesmen wanted. HEINS, 541 Douglas Bldg.

FOR SALE—Manufacture radio parts. Your opportunity to start complete set, dies for variable condenser for sale. Ready to use. Call 1447 E. 17TH ST.

FOR SALE—Radio set, audion detector set, large tube, head phones, $40. Call Gar. 71, ask for SMITH.

FOR SALE—Head sets. RADIO EXCH. & SERVICE, 314 Am. Bank Bldg.

FOR SALE—Crystal radio set, $7. BDWY. 1523.

FOR SALE—Radiophone installed complete including aerial, $35. 78123.

RADIO, WIRELESS APPARATUS For Sale, Exc., etc.

FOR SALE—

Lamp socket as aerial with Dubilier Ducon condenser. Retail price $1.50.
Everett Radio head-phones, 3000 ohms. Retail price $8.50.
Everett crystal sets with head-phones of 300 ohms. Retail price $1.
Full line of Dubilier Condensers.
For wholesale prices on above radio goods, phone

JOHN H. DUNN, JR., 554118. Day or Evening.

BOATS, YACHTS, ETC.—For Sale, Ex., Wanted, To Let

FOR SALE—Nice-looking mahogany-trimmed 35-ft. cabin cruiser, everything in good condition; ready for balance of season; cheap. BOYLE 5177.

FOR SALE — Alto outboard motor, used once, perfect, $125. P.M. 799841.

AUTOMOBILES, ETC.—Miscellaneous.

TODAY, STREET CAR. TOMORROW, MOTOR CAR OF YOUR OWN.

THAT IS—if you look over our stock of BETTER USED CARS, for we feel assured that no one would pass up such a bargain after seeing them.

HERE IS A PARTIAL LIST.

1921 FORD, 5-pass., special top, lots of extras $500
1920 LEACH, 5-pass. A snap 1650
1920 Kissel, 4-pass. A snap 1500
1920 Buick, 5-pass., new rubber 900
1920 Roamer touring. Ready to ramble 1350
1920 Stearns, 7-pass. A real buy 1350
1920 Chandler, 7-pass. Some buy 750
1919 Chandler coupe, 4-pass., new paint and wire wheels 1000
1919 Ford, 5-pass., extra equipment and starter 275
1918 Chandler TOWN car, very cheap; cost $1000.
1918 Winton roadster 1050
1918 Nash, 5-pass. If you see it you will buy it 675
1917 Mercer, 4-pass 1250
1917 Cadillac, 7-pass., needs paint. 800
1917 Haynes, 7-pass., a sturdy car. 600
1916 Locomobile, 4-pass., best built car in America and ready to go.
1915 Franklin roadster. Fine shape 350

CASH. TERMS. TRADE.

WALK IN AND RIDE OUT.

WESTERN MOTORS CO., 1058 S. FLOWER ST. OPEN SUNDAY.

H. C. S. H. C. S.

ONLY A FEW LEFT.

TO MOVE BEFORE WE GET OUR NEW STOCK OF H. C. S. AND DURANT CARS.

1921 H. C. S. SEDAN.
1920 H. C. S. TOURING.
1919 STUTZ 6-PASS.
1918 STUTZ, 6-PASS.
1918 STUTZ, 4-PASS.
1921 CHANDLER TOURING.
1918 HUDSON COUPE.
1919 ROAMER TOURING.

AND A FEW OTHER CHEAPER CARS. THESE CARS ARE IN EXCELLENT CONDITION AND RARIN' TO GO. BETTER HURRY AND GET YOUR PICK.

WALTER M. BROWN COMPANY, WASHINGTON AND FIGUEROA STS., WEST 285. OPEN EVENINGS AND SUNDAYS.

DURANT— —DURANT.

ATTENTION— ATTENTION —ATTENTION.

NEW REO SIX.

1922 Coupe, renewed $1850
1921 roadster, renewed 1450
1920 roadster, renewed 1250
1920 touring, renewed 1250

OLDER REO.

1919 touring, looks good 675
1918 touring, extras 625
1917 touring, runs fine 375
1916 touring, snap 300
1915 touring, mech. good 250

OTHER MAKES.

1921 Hupmobile 1000
1921 Ford coupe 550
1921 Sudebaker big 6 1150
1921 Studebaker sedan, like new
1921 Chandler touring 1250
1920 Velie, 5-pass 850
1917 Chandler tour 375
1918 Paige rds 275
1915 Auburn rds 150
1914 Franklin (fine) 375

REO MOTOR CAR CO., 1200 S. Hope. Pico 2224.

WE OFFER

The following, subject to prior sale at prices that conform to our recent price reduction on new cars:

1922 MARMON touring.
1921 MARMON 4-pass.
1921 MARMON chummy Rd.
1920 MARMON chummy Rd.
1920 MARMON touring.
1920 MARMON 4-pass.
1919 MARMON touring.
1917 MARMON touring.

CLOSED CARS.

1920 MARMON seven-pass. sedan.
1920 MARMON four-pass. sedan.
1918 MARMON seven-pass. sedan.

OTHER MAKES.

1921 JORDAN 7-pass. touring, rebuilt, $1450.
1917 CADILLAC sedan, rebuilt, refinished, $1400.
1918 CADILLAC touring, $1350.
1919 CADILLAC phaeton, $1800.
1922 CADILLAC, almost new. Has $250 worth of extras. Car cannot be told from new. $3150.

PELTON MOTOR COMPANY, 1534 South Figueroa st. MARMON DISTR. BDWY. 6731.

1922 HUDSON Speedster.
1922 NEW LEACH sport.
1921 BUICK touring.
1921 LINCOLN touring.
1921 LINCOLN coupe.
1921 ROAMER sport.
1921 CADILLAC sedan.
1921 STUTZ tour, Westinghouse.
1920 McFARLAN roadster.
1920 DANIELS town car.
1920 STUDEBAKER Big Six.
1920 STUDEBAKER chummy rd.
1919 MARMON town car.
1919 APPERSON sedan.
1919 PIERCE-ARROW 38, 4-pass.
1919 WILLYS-KNIGHT limousine.
1919 OLDSMOBILE 8 tour.
1919 PREMIER touring.
1918 CADILLAC Phaeton.
1918 CADILLAC coupe.
1918 CADILLAC sedan.
1917 MARMON 7-pass.
1917 PACKARD tour.
Phone 62374.

WALTER M. MURPHY MOTORS CO., John Bals, Mgr. 909 S. Olive st.

1921 STUDEBAKER LIGHT 6.
1921 WILLYS-KNIGHT SEDAN.
1921 OVERLAND ROADSTER.
1920 DODGE TOURING.
1920 DODGE COUPE.
1920 MARMON 4-PASS.
1920 BUICK TOURING.
1920 STUDEBAKER SPECIAL 6 TOUR.
1919 BUICK TOURING.

W. H. COOK, 1006-8 S. Olive st.

1921 CHEVROLET — DODGE BROTHERS SEDAN, TOURING, $685. $550. ALBERTSON MOTOR COMPANY, Dodge Brothers Motor Cars. Sixteenth and Figueroa.

REBUILT USED CARS. We have a number of rebuilt used cars at sacrifice prices. Will accept trades and give very liberal terms. No brokerage. L. A. OAKLAND CO., 1055 S. Olive st.

AUTOMOBILES, ETC.—Miscellaneous.

STOP! LOOK! LISTEN!

WHEN YOU BUY A USED CAR

You look for one of the following points (or a combination of them:)

SERVICE
DEPENDABILITY
HIGH RE-SALE VALUE
COMFORT
LOW OPERATING COST
BEAUTY
SPEED

Regardless of which point interests you the most, we feel sure that we can fill your "Used Car" want for we have cars of all models and makes in such large assortment and variety that it will be easy to find exactly what you are looking for in our showroom.

REBUILT BUICKS CARRY OUR REGULAR 90-DAY GUARANTEE.

A FEW SATISFIED BUICK OWNERS.

HE BOUGHT A BUICK. 1921 Chevrolet Coupe $600

HE BOUGHT A BUICK. 1921 Chevrolet touring, fully equipped, and priced right.

HE BOUGHT A BUICK. 1917 Hudson "Super" $425

HE BOUGHT A BUICK. 1920 National "Sextette;" cost $3200; our price $1325.

HE BOUGHT A BUICK. 1920 Oldsmobile 6 touring; good condition, and positively will be sold this week. Better hurry.

HE BOUGHT A BUICK. 1918 Oldsmobile "6" Roadster.. $525

HE BOUGHT A BUICK. 1919 Ford touring; 5 tires and a steal.

HE BOUGHT A BUICK. 1921 Chevrolet Sedan $600

HE BOUGHT A BUICK. 1919 Nash roadster, overhauled and repainted.

HE BOUGHT A BUICK. 1917 Cole 8; excellent condition, $525

HE BOUGHT A BUICK. 1921 Ford sedan, excellent condition. A good buy.

HE BOUGHT A BUICK. 1921 Ford touring "perfect" $375

HE BOUGHT A BUICK. 1921 Ford coupe, $50 under the market.

HE BOUGHT A BUICK. 1917 Maxwell touring; 5 tires; worth $250. Price $125.

The above cars have all been taken in our new Buicks and are excellent values at the prices asked. Your own terms; no brokerage.

HOWARD AUTOMOBILE CO., OF LOS ANGELES

LARGEST DISTRIBUTORS OF AUTOMOBILES IN THE WORLD NOW 1136-38-40 SOUTH OLIVE TEL. 11538 OR 64510. OPEN EVENINGS AND SUNDAYS "COME TO BUICK HEADQUARTERS"

AUCTION

35 AUTOMOBILES

ALL MAKES

FRI. AND SAT., JUNE 16TH AND 17TH.

AFTERNOON AND EVENING

AT 1234 S. OLIVE ST.

1 P. M. TO 10 P. M.

GEO. FISCHER, AUCTIONEER, SOUTH 27.

LOCOMOBILE, 1919, 6-48, 6-passenger sport model, excellent mechanical condition. Has seen very little service. In fact, it has been in practically dead storage for past two years. Paint and rubber in fine shape. Will sell reasonably for cash or will accept L. A. realty in trade.

Car stored at BRYSON GARAGE, 625 S. Rampart. Phone MR. MONARCH, 554742.

FOR SALE— CLOSING OUT SALE.

We have sold our lease and must dispose of the following cars immediately regardless of price.

1921 Packard Single Six.
1920 Hudson Speedster, Permanent Top, Disteel Wheels.
1919 Caddilac Roadster. 57AA.
1922 Chevrolet 4-90 Touring.
1920 Ford Sedan.
1919 Buick Touring.
1917 Packard Twin Six, 2-35. California Top.
1916 Franklin Touring.
1915 Ford Touring.

ATKINSON MOTORS, INC., Former Packard and Durant Dealers. 6151 Hollywood Blvd., Holly. 8362.

CHEVROLETS—NEW. No better terms in city. Old cars taken in trade. Careful service by good mechanics. USED CARS. All makes. Terms to suit, at $75 and up. Genuine Chevrolet parts and accessories. DON CANN, Authorized Chevrolet Dealer. 3701 East First. Boyle 3322.

TEMPLAR DISTRIBUTORS OFFER— Templar Sedan; nearly new. Templar Roadster, Guaranteed. Also the following, priced from $100 to $500: Overland Roadster. Maxwell Roadster. Buick Roadster. Chalmers Touring. Kissel Touring. Overland Touring. BOULEVARD MOTORS CORP., 1246 S. Flower. Ph. 67077. Open Sun. 9 to 1.

1922 SPORT MODEL. BARGAIN FOR YOU. WHAT WILL YOU GIVE? I am leaving the city and must sacrifice my $1700 equity in a beautiful 5-passenger 1922 SPORT MODEL automobile, A-1 condition. Act quick. To save you dealer's commission will sell private party only. No dealers need reply. Car can be seen until 5 p.m., 806 W. 7TH ST. After 6 p.m. residence, 1514 S. MARGUERITA ST., Alhambra.

AUCTION. FRIDAY, JUNE 16—2:00 P.M. 4506 So. Main St. 1914 Studebaker Six as is. Sell under our well-known motto, "Remember the highest bidder takes the goods at all our sales regardless of the price." Yours for Honest Auctions. COL. C. F. CALHOUN, Auctioneer. So. 4565-W.

DURANT 21 touring, like new $795
KING 20, 4-passenger, cord 1000
COLE 20, 4-pass., refinished 850
STEARNS 20 touring, extras 1850
PEERLESS 16 touring, refinished 650
HARVEY GOODWIN, 1047 S. Olive Street.

STUDEBAKER — DODGE BROTHERS ROADSTER, PANEL, $225. $550. ALBERTSON MOTOR COMPANY, Dodge Brothers Motor Cars. Sixteenth and Figueroa.

CHEVROLETS, NEW— CASH, TRADE OR VERY LIBERAL TERMS. MANUAL ARTS MOTOR CO., AUTHORIZED CHEVROLET DEALERS, 4076 S. VERMONT. VER. 8087.

CHEVROLET — 1920 OVERLAND. F. B. ROADSTER, COUPE, $350. $475. ALBERTSON MOTOR COMPANY, Dodge Brothers Motor Cars. Sixteenth and Figueroa.

AUTOMOBILES, ETC.—Miscellaneous.

AUCTION—142 AUTOS.

Sale that is a sale. Largest ever held in Los Angeles. Sat., 1 to 10 p.m., 124 W. Pico.

New and used, of most every make. If you are looking for any kind here is where you can buy at a price you make yourself. Cash or terms. Every car guaranteed. Seats for ladies. Replevied cars, storage cars and foreclosures. Must be sold. Every car demonstrated.

Cadillacs, Packards, Marmons, Franklins, Hudsons, Chalmers, Studebakers, Buicks, Paiges, Peerless, Nash, Fords, Chevrolets, Dodges.

Many Others.

AUTO AUCTION, 124 W. PICO ST. AUCTIONEER BAIRD SELLS THEM. PHONE 10388.

NASH— —NASH. BUY A NASH, REBUILT. Guaranteed for 90 days by the Nash Distributors. TROY MOTOR SALES CO., Used Car Department. 1159 S. Olive st., cor. 12th st. Open evenings till 9 o'clock. Phone Main 490.

CADILLAC 1916 — DODGE BROTHERS TOURING, TOURING, $650. $575. ALBERTSON MOTOR COMPANY. Dodge Brothers Motor Cars. Sixteenth and Figueroa.

GET IN AHEAD— TELEPHONE YOUR SUNDAY ADS TO THE TIMES FRIDAY OR EARLY SATURDAY. PHONES: PICO 700; 10391.

ROLLS-ROYCE AND DORRIS AGENCY— Offers these high-grade used cars, including Pierce, Loco., Cadillacs, Dorris, others, various body types. 951 S. FLOWER.

OAKLAND 34-C, 1920, $750— Rebuilt, new top, new paint, good tires; 30-day guarantee. L. A. OAKLAND CO., 1055 S. Olive st.

FOR SALE—Why pay $1468 for a Hupmobile when you can buy one that is like new for $385? 1159 S. WINDSOR. Call after 4:30 p.m.

FORD cars, tourings, roadsters, etc., all guaranteed 3 months, $75 down, $25 mo. MORAN & McMENAMY, 1424 S. Main.

FOR SALE—Good 7-pass. car. O.K. throughout. Cheap. Owner. 6450 SELMA AVE., Hollywood.

PAIGE 6-66 Larchmont, 1921. Guaranteed. PAIGE CO., 961 S. Olive. 61294.

BRAKES relined while you wait. 25% reduction. 1515 S. HOPE. Bdwy. 2246.

BRAND NEW ELGIN RD. and tour. at discount. PAC. AUTO EXCH., 432 W. PICO.

Touring Cars for Sale.

APPERSON 8 CHUMMY, BARGAIN— Overhauled and put in A-1 condition. Good tires. Special top. A real buy, $550, terms. HOWARD AUTOMOBILE COMPANY OF LOS ANGELES. Phone 820185. Buick Distributors. Used Car Dept., 1212 S. Main. Open Eve. and Sunday.

BUICK TOUR., 1920. Painted and overhauled, new pantasote top, wind wings and bumper. $350 down. Easy terms. HOWARD AUTO CO. Main 9040. 1323 S. Flower St. 60009.

BUICK TOUR., 1919. Rebuilt and guaranteed. New tires and paint. $300 down. Terms to suit. HOWARD AUTO CO. 63050. 514 W. 12th st. Pico 1038.

BUICK TOUR. LATE 1921— Looks and runs just like new; gone less than 6000 miles. New cord tires. 3 months' guarantee. Price is right. HOWARD AUTOMOBILE COMPANY OF LOS ANGELES, Phone 820185. Buick Distributors. Used Car Dept., 1212 S. Main. Open Eve. and Sunday.

BUICK TOUR. 1918 BARGAIN— New cord tires on rear, nearly new in front; mechanically fair; $550, terms. HOWARD AUTOMOBILE COMPANY OF LOS ANGELES. Phone 820185. Buick Distributor. Used Car Dept., 1212 S. Main. Open Eve. and Sunday.

BUICK, 5-pass., at special bargain, $385. Hurry if you want this good car. O. K. mechanically, and new paint. HE BOUGHT A WESTCOTT TOURING. WM. C. WARMINGTON, WESTCOTT AGCY. 1324 W. 7th St. Phone 54805.

BUICK 1918, 6 touring. Fine mechanically. Hartford wind-deflectors and tonneau windshields, $600. Hurry. NASH DIST., 1159 S. Olive St. Main 496. Evenings till 9 o'clock.

BUICKS at auction, late models, Sat., 1 to 10 p.m. 124 W. PICO. Cash or terms. BAIRD, Auctioneer.

BUICK 1918 TOURING— Refinished, cord tires, fine running, $185 down. 2519 S. HOOVER, phone 21895.

BUICK 1918, 4-cylinder touring. Some extras. Spare tire. $325. 1130 S. OLIVE ST.

BUICK 1922 6 TOUR. Lots of extras. PAC. AUTO EXCH., 432 West Pico.

CADILLAC 57 TOUR., 7-PASS. $1500. Excellent condition, $600 cash, balance monthly. Good cord tires, two extra, bumper, wind wings. Call owner's residence, 1031 FIFTH AVE. Ph. 767-327.

CADILLAC phaeton, late model, like new; privatae car; lots of extras. Way under dealer's price. Will take in Buick or other late car. 1725 WALL ST.

CADILLAC 1913, 7-pass., $250. Excellent condition, cord tires. G. WORK, Munn Hotel, 438 S. Olive. Pico 3288.

CADILLAC at auction, late model, Sat., 1 to 10 p.m. 124 W. Pico. Cash or terms. BAIRD, Auctioneer.

CADILLAC, late 1921 phaeton, 8000 miles, like new. Will sacrifice. 208 TAJO BLDG.

CADILLAC 59 phaeton, A-1 condition; must sell, leaving for Canada. WIL. 4229.

CHALMERS 1914, Master 6 touring. This car is in wonderful condition and our price of $350 does not really measure the true value of the car. This car is good for many miles of service. Nash Dist., 1159 S. OLIVE ST. Main 496. Evenings till 9 o'clock.

CHANDLER SPORT— 1920 DISPATCH. Attractively finished in a "Portland Amber." New top, 1-4 curtains, bumper, cords. Has been through our shops and carries our full guarantee and service. $1075. Terms. Bank Interest. No Brokerage. W. P. HERBERT CO., Chandler and Cleveland Dist., 1110 S. Flower. 60412.

CHANDLER, '22 model, latest 5-passenger, in wonderful shape, lots of extras, driven just far enough to be broken in. Can show the car has had good treatment. Can arrange terms. Phone 60412, ask for MR. MANGES.

CHANDLER, 4-pass. A masterpiece of art. The most beautiful car in L. A. Almost new. Will accept terms from a responsible party. OWNER, 11607.

CHANDLER Dispatch, ran 12,500 miles. Special Brewster green, nickel trimmings, like new. Sacrifice $1200. 215 MERCANTILE PLACE.

CHANDLER Dispatch, 1920. Will sell at a sacrifice. Wire wheels and many extras. Owner, C. A. FOLGER, 13268.

CHANDLER, classy sport, wire wheels, side wings, etc.; good tires. 1034 S. MAIN.

CHEVROLET 4-90 touring; demonstrator. $625; term. Same Guarantee as New. BROWN & COOK, Boyle 6366. 1825 E. First St.

CHEVROLET 1920, 4-90 touring. A-1 condition, good rubber. This is a real snap. 1-year terms. Open eves. 4610 SOUTH VERMONT.

AUTOMOBILES, ETC.—Miscellaneous.

Touring Cars for Sale.

CHEVROLET DE LUXE— Disc wheels, cord tires, etc. Now on display at the CHEVROLET STORE, 12TH AND MAIN. Come in and see it. Open evenings and Sundays. Most liberal terms can be arranged. Phone Pico 943. SOUTHWESTERN MOTOR CO., 12TH AND MAIN.

CHEVROLET TOURING, 1920. Exceptionally good. A dandy economical car for your vacation. Very cheap if sold at once. UNION MOTORS, INC., 961 S. Flower.

CHEVROLET BABY GRAND TOURING. New one-man top and good tires; mechanically perfect. This car at a bargain. $175, cash or terms. Call SOUTH 2240.

CHEVROLETS at auction, late models, Sat., 1 to 10 p.m. 124 W. Pico. Cash or terms. BAIRD, Auctioneer.

CHEVROLET baby grand touring, 1916, in wonderful condition. $190 buys it. 4076 S. VERMONT.

CHEVROLET 1920 4-90 touring; original paint; terms. BROWN & COOK, 1825 E. First St. Phone Boyle 6366.

CHEVROLET touring. Looks and runs good. $125 for quick sale. 4076 S. VERMONT.

CHEVROLET tour., good all around, $125. ½ cash, bal. 12 mos. 3878 S. MAIN ST.

CHEVROLET, 1919, new rubber, paint and top, cheap. Hurry. 1925 S. MAIN.

CHEVROLET 4-90 touring, 1922. A real buy at $475. Terms. 4076 S. VERMONT.

CLEVELAND touring car, 1921, in the Weaver-Mason paint shop being repainted. This car is a steal at $875. Come here and we will arrange for you to see it. TROY MOTOR SALES CO., Nash Distributors, 1159 S. Olive St., cor. 12th St., phones Main 490, Pico 5550. Open Sundays 9 to 5:30; evenings until 9 o'clock.

COLE AERO 8, 1920 model, 7-passenger; sacrifice, $375 down, bal. to suit. It has a khaki top and O.K. mechanically. Hurry on this. HE BOUGHT A WESTCOTT SEDAN. WM. C. WARMINGTON, WESTCOTT AGCY. 1324 W. 7th St. Phone 54805.

COLUMBIA SPORT, 1921. A beautiful little 4-pass. sport, equipped with 7-R Continental motor, only $925; easy terms. LYNN C. BUXTON, Haynes Distr., West 8000.

COLE 8, 1919 model, just overhauled, A-1 mechanical condition, good finish, top and cord rubber. Price $1100. VER. 802.

COLE 8, 7-passenger; good condition, trade. TAYLOR, 1415 S. Main.

DODGE tour., 1917, just overhauled; fine rubber, $375. ROBT. P. FYFE, Chevrolet Block, Between 27th and 28th, on Figueroa.

DODGE 1921. Good as new. Original tires. Owner going east, have no use for car. 222 NO. LEYTON AVE, Eagle Rock City. Gar. 1559.

DODGES at auction, late models. Sat., 1 to 10 p.m. 124 W. Pico. Cash or terms. BAIRD, Auctioneer.

DODGE 1920 touring. Splendid condition, good rubber. Sacrifice. 1 year, easy terms. See at 4610 S. VERMONT.

DODGE, 1921 tour., like new. 1148 S. OLIVE ST.

DODGE touring, 1921, like new. Owner. Phone WILSHIRE 7303 before 11 a.m.

ELGIN SPORT, 1922. Taken over by bank; must be sold; make offer; take car in trade. F. B. MILLER, Durant Dealer, 220 W. Pico. [illegible]

ELGIN 6 TOUR., 1920. Ready for any kind of service. In wonderful condition every way. $650, easy terms. LYNN C. BUXTON, Haynes Dist., 1635 S. Figueroa st. West 8000.

FORD, 1921— —2 OF THEM, in almost perfect condition; also 1920 and 1919. Price from $150-$375. We are taking on another line of cars and would like to dispose of these Fords by Friday. Terms if desired. MR. A. R. RALSTON, 120 W. Slauson, So. 5277.

FORD TOURING, 1917. Real good. $165. Top and upholstery splendid, tires good; in very good running condition. Terms. Open EVENINGS AND SUNDAY. J. A. NADEAU, FORD DEALER, 1100 E. SLAUSON. SOUTH 2240.

FORD TOURING, 1920. Runs like new. Your chance to buy a real good Ford. See it today. UNION MOTORS, INC., 961 S. Flower.

FORD TOURINGS, 3, $250— Starter type, new paint, upholstery and good rubber. See these today. Open Sundays. J. E. COBERLY CO., 1918 S. Main. FORD AND LINCOLN DEALERS.

FORD '21; starter, dem. rims. Just overhauled; fine rubber, $350. W. I. TUPMAN, Authorized Ford and Lincoln Dealer, Figueroa and Jefferson. South 2831.

FORD 1918 touring, dem. rims. Hassler shocks. Only $190. A real snap. 1-year terms. Open eves. Address 4610 S. VERMONT.

FORD 1920 touring, excellent condition. Good rubber. Lots of extras. It's a snap. 1 year easy terms. Open eves. 4610 S. VERMONT.

FORD, 1920 touring; genuine snap. Hassler shocks, speedometer, etc. Condition guaranteed. One-year terms. Open evenings. 4610 S. VERMONT.

FORD 1920 touring. Excellent condition. Good rubber. Lots of extras. It's a snap. 1 year, easy terms. Open eves. 4610 S. VERMONT.

FORD tour., 1918, $60 down, bal. $18 per month. Refinished and thoroughly overhauled; one-man top. SHRADER'S, 1315 W. Pico.

FORD tour., 1919, $75 down, $25 per mo. Hassler shocks, foot throttle, demount. rims. Perfect condition. SHRADER'S, 1315 W. Pico.

FORDS—USED CARS. These cars are A-1 condition, with or without starter, cash or terms. Price is right. 1945 S. MAIN.

FORDS at auction, late models, Sat., 1 to 10 p.m. 124 W. Pico. Cash or terms. BAIRD, Auctioneer.

FORD TOURING, 1917. Good. $175. Open evenings, incl. service and parts. W. D. DUNHAM, Ford Dealer, 1250 W. 7th.

FORD touring, starter and demountable rims, shock absorbers. A-1. $350. BROWN & COOK, 1825 E. 1st St. Boyle 6366.

FORD tour., elegant cond., overhauled and guar. 3 mos. $75 down, $25 per month. MORAN & McMENAMY, 1424 S. Main.

FORD touring, 1921. Very good. $325. Terms arranged. 4076 S. VERMONT.

FORD '20, starter, extras, bargain if sold by 20th. DAVIS, 4075 Alhambra.

FORD touring. Demountable rims. Runs good. $85. 4076 S. VERMONT.

FRANKLIN Tour., series 9A. Just overhauled. Good top; tires; paint. $850. No dealers. 116 E. 23RD. So. 6449.

HAYNES 1921, light 6 touring. Run 9000 miles. 5 nearly new cord tires, Westinghouse air springs. Special price, $1350. West 84. SMITH BROTHERS, 27959. 1616 S. Figueroa St.

HAYNES 4-PASS. SPORT. A very popular little model, just refinished. Only $775, easy terms. LYNN C. BUXTON, Haynes Dist. 1635 S. Figueroa st. West 8000. Open Sunday.

HUDSON 7-pass. touring, 1922 model, lots of extras. 5430 HOLLYWOOD BLVD. Holly 4807.

HUDSON '17 super 6 T. Completely rebuilt and refinished. 1148 S. OLIVE.

HUPMOBILE TOURING— POPULAR "17-N." This car belonged to a mechanic and is in exceptionally good condition throughout. Cord tires, spare; just repainted; upholstering shows personal care, and motor in A-1 shape. A real buy, $485, terms. Bank Interest. No Brokerage. W. P. HERBERT CO., Chandler and Cleveland Distributors. 1220 S. Olive st. 14716.

HUPMOBILE tour., special, $600. This car has trunk rack and nickel strips on the rear of body, and also in front of radiator, and disc wheels, 6 cord tires. O. K. mechanically. HE BOUGHT A WESTCOTT COUPE. WM. C. WARMINGTON, WESTCOTT AGCY. 1324 W. 7th St. Phone 54805.

HUP touring, 1919. Almost new. A family car. Will accept terms from a responsible party. OWNER, 11607.

JACKSON, Bdwy. sport model, 1921, A-1 condition, ran 6000 miles; cost $3400 new. $1400 (no trade.) some terms. Owner, 704 S. BONNIE BRAE, 52904.

JORDAN touring, like new, easy terms, small deposit. Phone owner, WIL. 5251.

KISSEL TOUR. 1918 BARGAIN. Wonderful condition. New cord tires. 5 wire wheels. Only $375, terms. HOWARD AUTOMOBILE COMPANY OF LOS ANGELES. Phone 820185. Buick Distributors, Used Car Dept., 1212 S. Main. Open Eve. and Sunday.

LEXINGTON LARK, 1922, for sale by owner. Easy terms, small payments. Call RAY'S GARAGE, Union and 7th sts.

MARMON 1919, 7-passenger touring, windwings, visor, 6 wire wheels and cord tires, engine has just been rebored. New pistons and rings. Car is quiet and in good shape. Price $1150. Car shown by appointment. Address T, box 337, TIMES BRANCH.

MARMON 1918 TOURING— In elegant condition. Must be seen to be appreciated. Will trade or accept diamond as first payment. Your own terms. Ask for GOLDSMITH DONALDSON'S, 200 W. Pico, corner Hill.

MAXWELL TOURING, 1920. Don't Wait—Buy Now. $375 cash or terms if sold at once. UNION MOTORS, INC., 961 S. Flower st.

MAXWELL touring. A good car. 1916 model. $95. 4076 S. VERMONT.

AUTOMOBILES, ETC.— Miscellaneous.

Touring Cars for Sale.

MAXWELL, 4-pass., special speedster, $175. A real bargain, snappy in looks and condition; has new tires. Hurry on this. HE BOUGHT A WESTCOTT SPORT CAR. WM. C. WARMINGTON, WESTCOTT AGCY. 1324 W. 7th St. Phone 54805.

MERCER TOURING, PRICE $600— Renewed throughout. Special top. L. A. OAKLAND CO., 1035 S. Olive St.

OAKLAND '17 tour., good condition; a snap at $165. ROBT. P. FITE, Chevrolet Block, Between 27th and 28th, on Figueroa.

OAKLAND TOURING—PRICE $75. Good mechanically, good tires. A wonderful car for a speedster. L. A. OAKLAND CO., 1035 S. Olive St.

OAKLAND 1919 touring, motor recently completely overhauled. $375 cash. Call after 6 p.m., at 1062 W. 39TH PLACE.

OAKLAND 1920 tr., splendid condition. Leaving for Canada. Must sell. WIL. 4229.

OAKLAND 1920 tour., splendid cond. Leaving for Canada, must sell. WIL. 4229.

OLDSMOBILE 8 TOURING—$650. A late model, light touring that has been very carefully used. Mechanically O. K. Good top and paint; 5 very good tires. An ideal car for that vacation. $200 down, balance 12 monthly payments. West 84. SMITH BROTHERS, 27959. 1616 S. Figueroa St.

OLDS six touring, 1918; refinished and in excellent running condition. A buy at $495. TROY MOTOR SALES CO., Nash Distributors, 1159 S. Olive st., cor. 12th st. Phones Main 490, Pico 5596. Open Sundays 9 to 5:30; evenings until 9 o'clock.

OLDSMOBILE four, 1922, bought 6 weeks ago; leaving for Honolulu, will sacrifice. Call bet. 12 and 5 p.m. 827 W. 42ND PLACE.

OLDSMOBILE little six, overhauled and repainted, runs and looks like a new car, at a real saving. 1130 S. OLIVE ST.

OLDS 8, 5-passenger; new top and tires, engine overhauled; will consider Ford in trade. 1821 S. SAN PEDRO. So. 1251-J.

OLDSMOBILE, late Model, 4-cyl. tour. Original finish. J. W. LEAVITT, 1150 So. Figueroa St.

OLDSMOBILE tour., Buzz roadster; Cole roadster. All A1 cond. 545 MAPLE.

OVERLAND touring. Here is a dandy little car. Only $225. Terms. 4076 S. VERMONT.

PACKARD 6-38, first-class condition, new tires, top, side curtains. Just painted. Will sacrifice for cash or trade for smaller car. By owner. SOUTH 1669.

PACKARD 1919. Good condition. $1650 cash. 579226.

PACKARD single six, 1921. $1500 cash. 5307 S. MAIN ST.

PEERLESS 8 TOURING, 1920—$1485. A 7-pass., economical, high-grade touring. Refinished Standard Blue, natural-wood wheels, 5 nearly new cord tires. West 84. SMITH BROTHERS, 27959. 1616 S. Figueroa St.

PAIGE TOURING— LINWOOD MODEL. Individual fenders and steps, cord tires, in elegant shape throughout, and a wonderful buy. $485. Bank Interest. No Brokerage. W. P. HERBERT CO., Chandler and Cleveland Distributors. 1230 S. Olive St. 14716.

PAIGE TOURING, 6-CYL.— $580. A comfortable, good-looking, economical family car. 5 wire wheels, cord tires. West 84. SMITH BROTHERS, 27959. 1616 S. Figueroa St.

PAIGE 1920. Light six, good as new. Will guarantee. Price $850, $300 cash, balance easy. DR. NICHOLS. 2624 So. Harvard. West 6904.

PIERCE-ARROW, seven-pass., new tires; been run 16,000 miles, and in perfect shape. Must sell. $1200. TEL. 767621.

PIERCE 8, series "48" touring, refinished, good condition and tires. STERLING HEBBARD 1231 W. Washington. 24588.

PIERCE 3, Series "38" tour. Bargain. STERLING HEBBARD, 1231 W. Wash. 24588.

PREMIER tour., late model, big sacrifice. 1023 S. GRAND.

SAXON 6 TOURING, 1917. In wonderful condition, almost new tires and seat covers. A real buy, $275, easy terms. LYNN C. BUXTON, Haynes Dist., 1635 S. Figueroa st. West 8000.

SCRIPPS-BOOTH 1919, new battery, good rubber, $450. E. L. KENDALL, Wil. 2041.

STANDARD 8 tour., special price $635. O. K. mechanically, good rubber, and in the best of shape all around. You will have to hurry to get this car. HE BOUGHT A WESTCOTT SPORT CAR. WM. C. WARMINGTON, WESTCOTT AGCY. 1324 W. 7th St. Phone 54805.

STANLEY STEAM CAR, 1917— New Boiler, Good every way. $900. E. A. SHERWOOD, 118 W. Pico. 64021.

STUDEBAKER SPECIAL 6— 1920 TOURING. Original finish and looks almost like a new car; cord tires, bumper front and rear, wind wings, ¼ curtains, many other extras and is A-1 mechanically. "A real buy," $1000. A Guaranteed Buy. Terms, Bank Interest, But No Brokerage. W. P. HERBERT CO., Chandler and Cleveland Dist., 1110 S. Flower St. 60412.

STUDEBAKER 1922 big 6 tour. This car is brand new and has never been registered. Has gone about 500 miles. If you are thinking of a new Studebaker, see the first, as I can make you an attractive price. 260 COLUMBIA, Pomona, Cal. Phone 1717.

STUDEBAKER 1920 special 6, in very good condition, lot of extras. $875, terms. See JACK GERMOND, 1250 S. Figueroa. M. 3640.

STUDEBAKER LIGHT 6, 1921. Looks and runs like new, fine tires. $325 down. 2519 SO. HOOVER. 21895.

STUDEBAKERS at auction, late models. Sat., 1 to 10 p.m. 124 W. Pico. Cash or terms. BAIRD, Auctioneer.

STUDEBAKER light 6 tour.; must sell, terms. Call any time, 832 S. ALVARADO. 52174.

STUDEBAKER, 1915, cheap. Owner. CALL 290815.

STUDEBAKER big 6, late model, first-class condition. Sacrifice. WEST 3479.

TEMPLAR SPEEDSTER— Prettiest Templar in town. Special equipment. Perfect cond. Terms. SAVAGE, 1150 S. Figueroa. Bdwy. 300.

WESTCOTT special 5-pass., $1085. This car has a special top, wire wheels, and upholstering. 1921 model, original cost $3190. We give new-car service with this car. HE BOUGHT A WESTCOTT SEDAN. WM. C. WARMINGTON, WESTCOTT AGCY. 1324 W. 7th St. Phone 54805.

WESTCOTT — 1921 5-passenger; 13,000 miles; 6 tires, 2 bumpers, wind wings, visor; tonneau windshields, quarter curtains. A beautiful car. Bargain at $1250. E. C. DENSIEUX, JR., 19 N. Garfield, Alhambra. Phone Alhambra 28.

WILLYS-KNIGHT touring, 1922, run 3300 miles; not a mark on it; lots of extras. Will sacrifice for $1275. See this before buying. C. E. LYBARGER, Main 3640; after 6 p.m., 79608.

WILLYS-KNIGHT, 1921 model. In good condition. Extra equipment. A bargain. Write R. S. HARTMAN, 501 W. 2nd St., Pomona or phone Pomona 555.

FOR SALE—

	Down.
Oakland 6, cord tires	$150
Kissel 6, fine condition	$150
Overland coupe	$50
Lexington 4 touring	$50
Studebaker 4 touring	$50
Maxwell touring	$75
Regal 1916 touring	$40

425 EAST 7TH ST.

4 LATE model automobiles, repossessed by a finance company. Will be sold at a sacrifice. 1023 S. GRAND.

FOR SALE—1918 Ford touring, $75. Many other bargains. G. M. SUTTON, Authorized Ford Dealer. Inglewood.

$225—PIERCE-ARROW 6-38 chassis, good motor and tires. $225. 3110 S. MAIN.

BRAKES relined while you wait, 25% reduction. 1515 S. HOPE. Bdwy. 2846.

Roadsters for Sale.

BUICK 1916 ROADSTER— This is a dandy little car, in perfect mechanical condition. $175 down. Terms to suit. HOWARD AUTO CO. 314 West 12th st. Reconditioning Dept. 60090. Pico 1065.

BUICK ROAD., 1921— Just like new in every way. New cord tires. Run less than 6000 miles, 3 mos. guarantee. If you want a new car at used-car price, see this. Will give liberal terms. HOWARD AUTOMOBILE COMPANY OF LOS ANGELES. Phone 820165. Buick Distributors. Used Car Dept. 1212 S. Main. Open Eves. and Sundays.

BUICK ROADSTER, 1920, $650. Don't call unless you want to pay the price quoted. Car can be seen at 127 NORTH LOS ANGELES STREET.

BUICK 1922 roaster, just like new; lots of extras. Must be sold at once. Price $1350. Phone C. E. LYBARGER, Main 3640; after 6 p.m., 79608.

[illegible] roadster, 1920. ABSOLUTELY PERFECT. Run only 7000 miles. 5 good cords. Owner. off. 15765; res. 708917.

BUICK roadster, 1920, in good mechanical shape. $900. 846 LUCERNE BLVD.

[illegible] 1918, $545. Perfect. Evenings, bet. 5 and 7 p.m. 817 W. 23RD.

CADILLAC roadster, 1914, best buy offered in Los Angeles. 1925 S. MAIN.

CHALMERS ROADSTER, 1918— BUY THIS CAR. Six cord tires, 2 bumpers, wind deflectors. A good solid car with years of service in it. Priced to sell quickly, $400. See MR. KELVEY, 7026 Holly. Bvd. Phone Holly 2902.

CHANDLER CHUMMY— LATE MODEL. Refinished in a durable "Sweet Khaki." New top, 1-4 curtains, nearly new cord tires, bumper. Rebuilt and guaranteed, and has individuality in every detail. A guaranteed buy. $845. Terms. Bank Interest. No Brokerage. W. P. HERBERT CO., Chandler and Cleveland Distributors. 1230 S. Olive St. 14716.

CHEVROLET 1920 ROADSTER— Very cheap. Extra good for $300. See it now. Cash or terms. UNION MOTORS, INC., 961 S. Flower.

DODGE 1917 roadster. A real snap. Only $335. Good rubber. 1 year terms. Open eves. 4610 S. VERMONT.

DODGE roadster, 1920. Like new. PAIGE CO., 961 S. Olive. 61294.

DODGE roadster, 1920. A beauty. Call any time. 832 S. ALVARADO. 52174.

DODGE 1920 roadster, like new. 1034 S. MAIN ST.

DORT roadster, wire wheels, windshield, bumpers, A-1 cond. Going East. $375 takes it. 219 N. LOS ANGELES. 63693.

FORD ROADSTER, $350. Completely overhauled, new paint and rubber, new upholstery, starter type No. 529. J. E. COBERLY CO., 1918 S. MAIN. FORD AND LINCOLN DEALERS.

FORD ROADSTER, 1918, AT $185. Hurry down. West 84. SMITH BROTHERS, 27959. 1616 S. Figueroa St.

FORD roadster, 1920, overhauled and guaranteed 3 mos.; $75 down, $25 per mo. MORAN & McMENAMY, 1424 S. Main.

FORD road., 1918, $60 down, bal. $18 per mon.; refinished and thoroughly overhauled. SCHRADER'S, 1315 W. Pico.

FORD 1920 roadster, $75 down, low terms. 4563 S. FIGUEROA. Open evenings.

HAYNES ROADSTER. Must sell, 1922 Haynes, new and perfect. Specially complete equipment. $500 discount; some terms. See MR. BURLAND, Rialto Theater, afternoons or evenings.

OLDSMOBILE, late model roadster, very little mileage, at a real saving. 1130 S. OLIVE ST.

OLDS late 1918, convertible roadster, overhauled, new rings, 5 tires, like new. Must sell. $425. 1627 ORANGE ST.

PAIGE roadster, 1920. Like new, guaranteed. PAIGE CO., 961 S. Olive. 61294.

PEERLESS SPORT, 4-PASS. ROADSTER. 1920. West. air springs, 5 cord tires, side wings, tonneau shields, cowl ventilator, and guaranteed to the fullest extent. $1950. West 84. SMITH BROTHERS, 27959. 1616 S. Figueroa St.

PIERCE '20 rd., like new; snap. STERLING HEBBARD, 1231 W. Washington. 24588.

STEARNS ROADSTER, 1920. One of the finest running cars you ever sat in. Only $1350, easy terms. LYNN C. BUXTON, Haynes Dist., 1635 S. Figueroa st. West 8000.

STUTZ cut down, hald for repair; will sell cheap. GROW'S GAR., 6459 and Main.

Speedsters, Stripped Cars.

BUICK speedster, A-1 shape, only $100 down. 1034 S. MAIN.

FORD speedster, good mechanically, low body, $145. ROBT. P. FITE, Chevrolet Block, Between 27th and 28th, on Figueroa.

HUDSON speedster, 1921, in A1 mechanical condition, good cord rubber, 1 extra; general appearance like new; priced to sell. See MR. HARRIS. Leon T. Shettler Co., Rickenbacker Distributors, 1132 S. Figueroa. Bdwy. 740.

HUDSON SPEEDSTER. 1920, 11-0 many extras. Six cord tires. A swell speedster. Priced to sell, terms. PAIGE CO., 961 S. Olive. 61294.

HUDSON speedster, 1920, A-1 condition. PAC. AUTO EXCH., 432 West Pico.

PEERLESS 8 SPEEDSTER, $975— Classiest 2-pass. sport in Los Angeles today. Individ. fenders, running pans, trunk rack, wire wheels, cord tires, special sport top. West 84. SMITH BROTHERS, 27959. 1616 S. Figueroa St.

SPEEDSTER BODIES AT HALF PRICE. Come today, see for yourself. 810 E. 9TH.

Coupes for Sale.

BUICK 1918 Coupe. New paint, cord tires, seat covers; rebuilt and guaranteed 90 days. A bargain. HOWARD AUTOMOBILE CO. Main 9040. 1323 S. Flower St. 60090.

BUICK COUPE— 4-Passenger, Model 48 — Late 1922. I have been commissioned by the owner, who has gone East, to sell this car. Run only 4800 miles, $150 worth of extras. A bargain for someone. Call MR. HAMBLIN, 11533.

BUICK coupe, 1920, driven 8000 miles. Excellent paint, new cord tires. A-1 mechan. Price $1300. Phone 75022 or Call 1063 S. OXFORD.

BUICK 6, 1921 COUPE, first-class. PAC AUTO EXCH., 432 W. PICO.

BUICK 1919 coupe, renewed throughout. easy terms. BDWY. 6290. 1000 W. PICO.

BUICK coupe, 1919, A1 condition. Bargain, $975. VERMONT 5975.

BUICK COUPE, like new. 1148 SO. OLIVE.

CHANDLER 1921 coupe, perfect condition. Driven 8000 mi. $1550 cash only. HOLLY 4880. 824 N. HARVARD BLVD.

BUICK 1920 4-PASSENGER COUPE. LOOKS AND RUNS LIKE NEW. $400 DOWN. BALANCE TO SUIT. SEE MR. DAVIS 1323 S. FLOWER ST. MAIN 9040.

CHEVROLET, 1919; perfect mechanically, good rubber. See this quick. $500. ROBT. P. FITE, Chevrolet Block, Between 27th and 28th on Figueroa.

FORD COUPE— 1921. This car has not been abused and shows real care. Almost new tires. Stop signal and other extras. Motor just like new and is an exceptional buy. $575. Terms. Bank Interest. No Brokerage. W. P. HERBERT CO., Chandler and Cleveland Distributors. 1110 S. Flower. 60412

FORD COUPE, BRAND NEW— Extra tire, tube, cover, sun visor, speedometer, demountable rims, bumper, Mo-Beth lens. AT A BIG BARGAIN. Hurry. Terms are 1-3 down, balance 12 months. West 84. SMITH BROTHERS, 27959. 1616 S. Figueroa St.

FORD '20, in excellent condition; fine rubber. $425. W. I. TUPMAN, Authorized Ford & Lincoln Dealers, Figueroa and Jefferson. South 2831.

FORD coupe, 1920, excellent cond. All non-skid tires. Practically new; many extras. A snap at $400 from owner. Inquire 824 S. HILL ST.

FORD coupe, 1921. Looks and runs like new. Quick sale. $500. Terms. See JACK GERMOND before 10:30 a.m., 1250 S. Figueroa. Main 3640.

FORD coupe, newly painted. Fine condition. Bargain. BROWN & COOK, 1825 E. First st. Phone Boyle 6960.

FORD COUPE, 1920. Excellent condition. Terms. ANGLIN & SUND, authorized Ford Dealers, 1800 Sunset Blvd. Wil. 9030.

FORD COUPE, 1922. Run but little. A-1 shape. Liberal discount. W. D. DUNHAM, Ford Dealer, 1250 W. 7th.

FORD 1920 coupe, $100 down; elegant shape. 4563 S. FIGUEROA. Open eves.

FORD—For quick sale, brand new 1922 coupe. Call 2809 W. PICO ST.

FORD coupe, 1921, just like new. A humdinger. 1925 S. MAIN.

FRANKLIN Demi coupe, late 1921. Best buy in the West. Must sacrifice; leaving city. 1739 W. PICO. Wil. 152.

LAFAYETTE, 1922, 4-door coupe. Discount. 432 WEST PICO.

NASH 1920 coupe. Original finish. Guaranteed for 90 days by the Nash distributor. This coupe at $1450 is a high-grade investment in transportation. NASH DIST., 1159 S. Olive St. Main 490. Evenings till 9.

SCRIPPS-BOOTH coupe 1920, 4-pass. Easy terms. Bdwy. 6290. 1000 W. PICO.

STUDEBAKER 6 special late model coupe, $1500. WEBB, 444 S. Western.

Sedans for Sale.

BUICK SEDAN, 1918, 4-cylinder, in first-class condition and refinished like new. $800. NASH DISTRIBUTORS, 1159 S. Olive st. Phone Main 490. Open evenings till 9 o'clock. Sundays 10 to 5.

BUICK sedan, seven-passenger. Excellent condition. 1619 N. KINGSLEY DR. Phone 597087.

BUICK sedan, $1400, 7-pass., 1920. Fine condition; 5 cord tires. PHONE 766491.

CADILLAC SEDAN, $1975— Carries Westinghouse air springs. Practically brand new cord tires. Perfect interior and just refinished a handsome Midnight Blue. West 84. SMITH BROTHERS, 27959. 1616 S. Figueroa.

CHALMERS SEDAN, $595— Light 6-cyl. 5-pass. that shows extreme care it has had. Oversize cord tires, and is at least 50 per cent underpriced. West 84. SMITH BROTHERS, 27959. 1616 S. Figueroa.

CHEVROLET 4-90 sedan, brand new; will discount $100 if sold at once. 4076 S. VERMONT.

DODGE sedan 1920, perfect condition, wire wheels, tires, practically new, $850 cash. Call 72758, after 6 p.m.

DODGE sedan. Nice shape. MR. OPPERMAN, 6150 Hollywood Blvd.

ESSEX SEDAN, 1920, refinished and mechanically fine; a snap at $1150. TROY MOTOR SALES CO., Nash Distributors, 1159 S. Olive st., cor. 12th. Phones Main 490, Pico 5596. Open Sundays 9 to 5:30; evenings until 9 o'clock.

FORD SEDANS—4 OF THEM. We have two 1921 and two 1920 sedans at a very low price. Come and see them. J. E. COBERLY CO. 1918 S. MAIN. FORD AND LINCOLN DEALERS.

FORD SEDAN—Looks just like new. A-1 mechanically. Very attractive discount. Open evenings, incl. service and parts. W. D. DUNHAM, Ford Dealer, 1250 W. 7th.

FORD sedan, $495, $125 down, bal. one year. All new tires, starter, etc., appearance and motor very fine. SHRADER'S, 1315 W. Pico st.

FORD '20, perfect mechanically, good rubber, elegant shape. $100 down, bal. easy. 4563 S. FIGUEROA. Open evenings.

FORD '21 sedan, like new. 1148 S. OLIVE STREET.

FRANKLIN SEDAN, 1920— A perfect car in every respect. Runs and looks equal to brand new. Wire wheels, cord tires. Specially priced, $1850. West 84. SMITH BROTHERS, 27959. 1616 S. Figueroa.

FRANKLIN SEDAN, 1920— A perfect car in every respect. Runs and looks equal to brand-new. Wire wheels, cord tires. Specially priced, $1850. West 84. SMITH BROTHERS, 27959. 1616 S. Figueroa St.

HUDSON SEDAN, 1919. Refinished, perfect shape throughout. 5 O.K. cord tires, and an especially low price of $1350 for quick action. West 84. SMITH BROTHERS, 27959. 1616 S. Figueroa.

HUDSON SEDAN, $900— Rebuilt, new cord tires, new top, deck, repainted, upholstering like new. L. A. OAKLAND CO., 1035 S. Olive St.

HUDSON sedan, model J, cord tires, wire wheels (cash buyer gets bargain). 5430 HOLLYWOOD BLVD., Holly 4807.

HUDSON Royal Coach, 1922, just like new; must sell 5430 HOLLYWOOD BLVD. Holly 4807.

HUPMOBILE, model N, sedan— Wire wheels, perfect as new—$750. E. A. SHERWOOD, 118 W. Pico. 64021.

STUDEBAKER—My 1921 Studebaker special sedan. Run 5000 miles. Like new throughout. Many extras. $2000, terms. Call eves., 26559. 1323 W. 35TH ST.

STUDEBAKER special 6 sedan, wire wheels, new cord tires; sacrifice. WEST 3479.

NASH SEDAN, 1921, original finish; guaranteed for 90 days; $1000 under new price; $1650. TROY MOTOR SALES CO., Nash Distributors, 1159 S. Olive St. Corner 12th st. Phones Main 490, Pico 5596. Open Sundays 9 to 5:30; evenings until 9 o'clock.

PEERLESS 8 SEDAN, $1950. Renewed, refinished and guaranteed. Interior carries mohair upholstery; 5 cord tires, like new. Bumpers and full equipment of tools. This is the exceptional bargain. West 84. SMITH BROTHERS, 27959. 1616 S. Figueroa.

PEERLESS 8 SEDAN, $1750— Renewed, refinished, guaranteed. Velvet velour interior; 5 good cord tires. A 1919 model that reflects the owner's care. West 84. SMITH BROTHERS, 27959. 1616 S. Figueroa.

BRAKES relined while you wait, 25% reduction. 1515 S. HOPE. Bdwy. 2846.

Electric Autos for Sale.

BAKER electric coupe, good condition, cheap. 810 BEACON. Phone 52346.

Trucks and Delivery Cars.

USED TRUCKS—

2-ton AUTOCAR (reconditioned)	$900
2½-ton MORELAND	$900
1-ton REPUBLIC (reconditioned)	$700
Buses—MENOMINEE, 16-passenger	$600
[illegible]-ton MORELAND (as is)	$200
1½-ton SIGNAL (as is)	$200
2 bus bodies	$75 and $100
1 trailer	$500

OUR GUARANTEE is upon all trucks reconditioned in our shops.

Will arrange suitable terms to responsible buyers.

Phone 20054. SERV. TRUCK SALES CO. 1719 S. Los Angeles st. Phone 20774.

DODGE BROTHERS PANEL DELIVERY— As fine a delivery car as any in town. It doesn't need repair, paint or rubber bills; is just in excellent shape and all ready to start right out with, and the price is lower than you expect to pay for a car like this. Come see it; you'll take it. ALBERTSON MOTOR COMPANY, Dodge Brothers Motor Cars, Sixteenth and Figueroa.

DUPLEX 4-WHEEL DRIVE— Cab and platform body, used only few months, new tires, completely overhauled and repainted, looks and runs like new. Will take 50c on the dollar, with terms to suit. 1062 S. OLIVE ST. PICO 1641.

GOOD USED MOTOR TRUCKS—

Olds one-ton truck	$350
Ford worm-drive truck	$459
Republic one-ton truck	$400
Studebaker 16-pass. bus	$150

Terms, 1-3 down. Open Sunday. RUGGLES AGENCY, 8th and Central.

TODAY'S BARGAIN— MORELAND 1¼-TON. Cab and platform body. Oversize new tires. This truck runs and looks like new. 1062 S. OLIVE ST. Pico 1641.

REO, $750— Cab and stake body. Fine shape, ready to work. Easy terms to suit. 1062 S. OLIVE ST. PICO 1641.

DUMP TRUCK FOR SALE. I CAN OFFER AN ATTRACTIVE PROPOSITION TO ANYONE WISHING TO GET INTO DUMP TRUCK BUSINESS. TRUCK EARNS $25 TO $35 A DAY. YOU CAN PAY FOR TRUCK OUT OF EARNINGS. SEE C. M. DUNTLEY, 528 S. SAN PEDRO OR CALL PICO 1503.

FORD TRUCKS— $160 UP. 1 to 2-ton capacities, with bodies and cabs. Terms to suit. 1062 S. OLIVE ST., Pico 1641.

FORD 1920 delivery. Open express body. A snap. $225. W. I. TUPMAN, Authorized Ford and Lincoln Dealers, Figueroa and Jefferson. So. 2831.

FORD, worm drive. Covered express body. Perfect shape. $300. W. I. TUPMAN, Authorized Ford & Lincoln Dealer, Figueroa & Jefferson. So. 2831.

FORD 1-TON TRUCK, STAKE BODIES. We need the room. 5 stake body trucks at a sacrifice. Come in and look them over. J. E. COBERLY CO., 1918 S. MAIN.

FOR SALE—1921 Ford ton truck, with or without vegetable body. G. M. SUTTON, 227 N. Market St., Inglewood, phone 220.

FORD truck, '19. New rubber solid tires rear, worm drive. Fine mechanical condition. $245. 425 E. 7TH ST.

FORD PANEL DELIVERY. $135. All ready to work for you. W. D. DUNHAM, Ford Dealer, 1250 W. 7th.

REBUILT TRUCKS, THE BEST IN TOWN. LIBERAL TERMS. MOTOR TRUCK EXCHANGE, 5800 S. MAIN.

MORELAND 1½-ton truck, 1917, good body and cab, new tires A-1 mechanically. Terms. 4610 S. VERMONT.

FORD delivery, 1922, 3 months old. 5826 HOLLYWOOD BLVD.

MUST sell few rebuilt trucks at once. Cash or terms. 734 LAWRENCE ST. HENRI

VIM 1920 light del., cost $1385; trade. TAYLOR, 1415 S. Main.

Auto Trailers.

HERCULES Trailers, 2 and 4-wheel models, all sizes. Deal direct with manufacturer. Eliminate dealer profits. HERCULES TRAILER MFG. CO. 1327-33 Santa Fe ave.

UTILITY trailers, new and second-hand, for sale or rent. UTILITY TRAILER SALES CO., 1421-23 S. Main st. Phone 21195.

PIKE TRAILERS for sale or rent. 2 or 4 wheels, new and seconds, all sizes. PIKE AUTO & TRAILER WORKS, 701 E. 7th st.

FOR SALE—Two-wheel trailer, just built, good rubber, $50. O. A. KROHN, 1734 W. 37th Drive.

TRAILERS FOR SALE OR RENT. STAR BODY WKS., 1450 CENTRAL. SO. 6341-W.

AUTO TRAILER CO. Two 4-wheel, sale or rent. Trailer irons attach. 1323 CENTRAL.

Automobiles for Exchange.

FOR SALE—Or trade, for real estate, 1919 Cadillac, type 57, good rubber, original paint, A1 mechanical condition. Phone 65511.

GOOD AUTO TO EXCHANGE FOR LOS ANGELES REAL ESTATE. E. A. SHERWOOD, 118 W. Pico. 64021.

FOR EXCHANGE — For good clear lot, a new Dodge touring car, 1922, all extras; also Samson spare tire, fully insured. 259 S. MAIN.

FOR EXCHANGE—Diamond and cash for late car. Address E, box 504, TIMES BRANCH.

Automobiles Wanted.

WE want to sell your car for you. Do you realize that a dealer will get you more for your car if you leave it on sale with him than if he ties up his own money in it. If you don't need money quick and don't have to sacrifice, consign it for a few days. We can probably sell it at your price; (absolutely no charge of any nature,) and if we don't you can always sell it to us or to some other dealer for spot cash. Investigate our plan. PETERSON CORPORATION, largest in So. Cal., 1022 S. Main. Phone us, Pico 5081.

I WANT 20 AUTOMOBILES— Cash waiting, no delay, highest prices. See me sure before you sell. S. G. STEPHENS, 1055 S. Olive, 820508.

WANTED—To buy touring car from private owner for personal use. Must be a bargain. Will pay cash. Address F, box 566, TIMES BRANCH.

WANTED—Cord coupe in exchange for clear lot Kansas City, Mo., or 1st mtg. of $550, due two years. J. H. BAKER, 1022 Black Bldg., 82159.

DON'T SACRIFICE your car. Let KELLY get you $50 to $100 more inside of one week. Investigate. 1212 S. OLIVE.

WANTED—Ford coupe. I have 1918 wired wheel Stude. 4 rds. Will pay cash diff. UPDEGRAFF, Pico 3784.

WANTED — For cash, late Buick, Dodge, Essex, Studebaker. Spot cash. W. H. COOK. 1008 S. Olive. 64503.

WANT Buicks, Hupmobiles, Studebakers and Dodges. See me first. Spot cash paid. HARVEY O'DAY, 153 W. Pico. 12566.

WANTED—Will exchange stocks and cash for late car. Address E, box 563, TIMES BRANCH.

WE WANT YOUR CAR— Highest cash price paid. No delay. KELLEY KAR CO., 1212 S. Olive. 63490.

1-TON truck sacrifice, like new, stake body, self-starter. Have no use for it. Easy terms. Private party. 283 WEST 25TH ST.

I HAVE a clear lot, imp. all in, Monrovia, cash value $1000. Want good 1921-22 car. 405 ISABEL. Lin. 4460.

LIGHT car for 160 acres desert land, with $500. BDWY. 1541.

WANTED—Cash paid for late-model Ford, Dodge or Buick. 1317 ORANGE. 52918.

WANTED—Chevrolet, 1920-21, no dealers. Address D, box 171, TIMES OFFICE.

SPOT cash. Dodges, Fords, Buicks, any make cars. 2224 S. MAIN.

WANTED—Pay cash for good Dodge or Buick. MR. HALL, Wilshire 1602.

WANTED—To buy your equity in 1921 or 1922 Ford touring. 823 SANTEE.

WILL pay cash for '18 Dodge, must be bargain. DAVIS, 4075 Alhambra.

WANTED—Light model car at once, pay spot cash. 136 W. PICO ST.

WILL pay cash for late model touring car. 132 W. 16TH ST.

WANTED—Dodge touring, 1915-1918; pay cash. 154 W. 49TH ST.

WANTED—For cash, late model cars. No junk. 1329 S. MAIN.

STUDEBAKERS wanted, late models only. Best cash prices. 1638 W. WASHINGTON.

WANTED — HIGH-CLASS TOURING OR ROADSTER. 1023 S. GRAND. MAIN 1400.

YUBA-tractor, 12-20, for automobile. Valued at $1500. 510 BRYSON BLDG. Main 1278.

WANTED—For cash, automobiles that are in good condition. 1409 S. MAIN.

Automobiles for Hire.

DRIVE STILLWELL'S CARS— STUDE., BUICKS, $1 hour. Anything from Packards to Fords. By Hour, Day, Week or Month. Fair and Courteous Treatment. The Original and Largest Auto Renters on the Coast. Dodges, 75c; Chev. & Fords, 50c hour. 944 South Grand Ave. Phone 60297. STILLWELL AUTO LIVERY.

50c PER HOUR— NO MILEAGE. Fords, without drivers, also coupes, sedans, one-ton trucks. THE FORD LIVERY, 619 South Flower. Phone 15327.

WITHOUT DRIVERS. LATE MODELS—STUDEBAKER, BUICK, DODGES, $1 PER HOUR. FORDS, 50c. PARSONS BROS., 116 W. NINTH ST. PHONE 11080.

EXPERT and careful driver wishes to rent light roadster or touring car of private party for two weeks. No Ford. References. Phone 910, HOTEL SAVOY.

$2 HOUR—Latest model 7-passenger Buick. Rear-seat windshield, know city and country. MR. LARGENT, Phone 599888.

BONDED driver, 7-passenger car. Anywhere, anytime. $1.50 per hour. PHONE 80, 7583-J.

CADILLACS, LOCO, MARMONS, DAY OR WEEK, WITH, WITHOUT DRIVERS. L. B. UPDIKE, 1015 S. GRAND, BWY. 4376.

FOR HIRE—Anywhere, any time, new 5-pass. car, $1.50 per hour. WIL. 888.

MR. BLEKS drives his large new 5-pass. car. $1.50 per hour. Ph. BDWY. 5312.

MISS GLAZE drives her 7-pass. Buick. Long trips preferred. PHONE 25831.

HUDSON sedan, new, bonded car; hour, long trips, special rate. WIL. 6598.

FOR HIRE—Late model 5-pass. Dodge. Good driver. $1.40 hour. PHONE 581884.

BUICK 7-pass., long trips or short time preferred. $1.50 per hour. WEST 3465.

NEW 7-pass. Studebaker, trips anywhere. Reasonable. WILSHIRE 2931.

Accessories, Parts, Equipment.

BATTERY SPECIAL— We will charge your battery in 5 minutes, either in your home or our garage, $1.25. No storage or rental. Telephone 67607. 1029 S. OLIVE.

Auto Painting, Top Work.

FORD AND LINCOLN DEALERS. DOLL UP YOUR OLD CAR. 3-coat color varnish job 3 days, $35. 5-coat paint job with change in color if desired, 5 days, $55. "DOLL 'EM UP" QUICK SHOP, Expert Varnishers, 8th and Alvarado.

Automobile Tires.

TIRES & BATTERIES ON EASY PAYMENT. CREDIT TIRE CO., 220 W. 9th. Bdwy. 651.

Auto Repairing.

WANTED—C. LEE STOTT, BUICK REPAIR CONTRACT PRICES GIVEN ON ALL WORK. Phone 23840. 1703 S. Burlington.

FORDs completely overhauled, $10. Work guaranteed. 2824 DARWIN AVE.

Bodies, Beds, Seat-backs.

SEE THE PIKE O-CAMP BED. FITS ANY AUTOMOBILE, $16. 66871. 701 E. 7TH ST. PICO 617.

CHEVROLET 1919 light delivery body, only $175. Better act quickly. 1130 S. OLIVE.

Garages, Auto Storage.

GARAGE—To Let, 4-car, with lot 100x150, N.E. cor. 16th and 2nd ave. Inquire 1667 S. NORMANDIE.

MOTORCYCLES— Bicycles.

EXCELSIOR motorcycle and side car. Must sell at once. A-1 mechanical condition. Party going East. 1831 BRIDGE ST. Boyle 6658.

ANGELES CYCLERY & SUPPLY CO., 317 S. Main. Pico 385. Repair specialists. Columbia bicycles.

FOR SALE—Indian motorcycle, '17. A-1 shape, cheap. 289 N. BONNIE BRAE.

FOR SALE—Bicycle, very reasonable. 2710 HALLDALE AVE.

TRACTORS— Farm Implements.

FOR SALE—Eagle hay press, good condition; also mowers, rakes and implements, cheap. Young heavy mules. SUBTROPIC FARMS, La Habra Heights. Phone Whittier L 224.

FOR SALE—Used hay presses, bean threshers, mowers, rakes, plows, implements. ARNOTT & COMPANY, INC., 116-118 S. Los Angeles st. Between First and Second streets.

HORSES, MULES, CATTLE— For Sale, Exchange, Wanted.

For Sale.

FOR SALE—Cash or terms (cheap.) 8 dairy cows and 1 registered Holstein bull and equipment. Address 1521 ESHELMAN AVE., Lomita, Cal.

FOR SALE—6-gallon Jersey-Holstein giving 2 gallons now, coming fresh. Price $60 if sold today. 619 S. EASTLAKE AVE.

FOR SALE—10 brood sows, all to farrow; also 1 sow and 8 pigs; Poland-China boar. 1058 CLARA ST., So. 3810-R-1.

FOR SALE—10 good cheap mules. 607 P. E. BLDG.

FOR SALE—Team large mules, well matched, your price. 619 S. EASTLAKE.

FOR SALE—3 cows, 1 fresh, 2 coming fresh. 420 GRISMER AVE., Burbank, Cal.

FOR SALE—If you have a horse or cow to move call PICO 417. 609 E. 7TH ST.

Wanted.

WANTED — Highest price paid for feeder hogs; any number considered. ORNDORFF, 3050 E. Vernon ave. South 1699-J.

POULTRY, PET STOCK— For Sale, Exchange, Wanted.

Poultry and Poultry Supplies.

FOR SALE—300 yearling hens laying, 50 to 60%. 140 PALM AVE., Gardena.

FOR SALE—300 White Leghorns. Good stock, fine layers. $1 each. 75 Rhode Island Red pullets, laying, $1.50 each. 2124 SAN FERNANDO RD., L. A.

WANTED — Highest prices paid for all poultry. Phone or wire. CAL. EGG & POULTRY CO., 844 San Pedro st. 64660.

FOR SALE—200 White Leghorn hens, 20 months old, $1 each. BOOZ & GONZALES, 856 N. Maclay Ave., San Fernando.

WANTED—Poultry, will pay top prices. Call anywhere. DOYLE'S PRODUCE EXCHANGE, 6916 S. Figueroa, 280270.

WANTED—All kinds of poultry called for anywhere. 2211 CENTRAL. South 1748. WESTERN POULTRY CO.

FOR SALE—2000 chickens. 15404 WEST SHERMAN WAY, Van Nuys. Wetzstine Pl.

FOR SALE—Forty year-old hens, laying. Call 130 W. 49TH ST.

FOR SALE—1000 W. L. and Min. chicks, 6 wks., 25c, $22 100. 2440 S. MAIN. S. 1548.

FOR SALE—Going East. 121 White Leghorns; bargain. 1581 E. Olive, Southgate.

Pigeons, Birds, Etc.

FOR SALE—Roller canaries, $1 to $3 for females, $7.50 to $15 for singers. MRS. GEIDNER, 1644 W. 24th st.

FOR SALE—PIGEONS. PALMS SQUAB RANCH. Inglewood 49-J-4.

Goats, Milch, Etc.

FOR SALE—Or trade, 2 fine Toggenburg milch goats, 1 fresh July. Address D, box 251, TIMES OFFICE.

FOR SALE—Young two-quart Toggenburg goat. Phone BOYLE 4073.

Rabbits, Hares, Etc.

FOR SALE—20 does, 5 bucks, all hutches, some young. 1082 E. VERNON AVE. Mornings only.

FOR SALE—Rabbits, fryers, dressed; buck service. 3723 MONETA. Ph. 22247.

Dogs and Dogs at Stud.

FOR SALE—English Bulldog, pedigreed, male. PHONE 70428.

FOR SALE—Pedigreed Airedale puppies, Boston Terrier, Frenchies. 9606 MONETA. Vermont 5985.

FOR SALE—Pedigreed Boston Terrier, 6 months old. 1216 SENTOUS. 581008.

FOR SALE—Cocker Spaniel puppy, sired by Bellmore Bertie. 5152 FOUNTAIN AVE.

Cats.

FOR SALE—White Angora kittens. RED CLOUD KENNELS, 1001 Prado St. Boyle 4880.

AT SERVICE—White persian cat; will breed for kittens. MRS. GRINESS, 747 E. 24th.

Miscellaneous.

FOR SALE — Thoroughbred Angora cats, young R. I. Red chickens, rabbits. 2642 W. AVE. 33, Eagle Rock City car.

FOR SALE—Chinese Pheasants, $2.50; setting eggs, 15 for $2.50. 3157 WINTER.

HOUSES— For Sale.

Miscellaneous.

FOR SALE— Open from 9 to 5. WILSHIRE SACRIFICE. BEAUTIFUL LOCATION. 3 TILED BATHS, TILED KITCHEN, TILED SOLID TO TOP OF DOORS. LARGE 9-ROOM PLASTER, BEAUTIFUL ARCHITECTURE, JUST COMPLETED. LARGE, EAST-FRONT LOT, ONE BLOCK NORTH OF WILSHIRE BLVD. DECORATED IN OIL. LIVING-ROOM 17X30. DINING-ROOM 16X16; ALL IN SOLID MAHOGANY. MAID'S ROOM AND BATH DOWNSTAIRS. WILL BE SACRIFICED FOR $16,750. MR. WHITE, WITH J. B. ALTHOUSE CO., 315 S. WESTERN AVE. WILSHIRE 4473. EVENINGS, 567902.

FOR SALE— WILSHIRE BUNGALOW. AT A SACRIFICE. BEAUTIFUL 7-ROOM COLONIAL. ONLY $9100, TERMS. Location the very best in the entire district. A new bungalow built and finished like a $20,000 home. Large living room, fine sunny dining room, 3 master bedrooms, most artistic breakfast room, cabinet kitchen with tile sink. Wonderful tiled bath with expensive fixtures. A home with all the latest built in features. Selected oak floors, beautiful wall hangings, gas radiators, automatic water heater, etc. $2000 under any other bungalow in its class. EDWARDS & WILDEY CO., No. Wilshire Branch, 4631 Santa Monica Blvd. Phone 597812.

FOR SALE— WILSHIRE RESIDENCE BARGAIN. This house has 10 large rooms and a sleeping porch; it is artistically arranged and the grounds are beautifully parked. It is situated on a lot 60x180 ft., in a district that is rapidly growing in value. AND LISTEN TO THIS PRICE. $13,250! I am not exaggerating when I say that the place is $3000 underpriced. This demands quick action. Call Mr. Reed, exclusive agent, with C. C. ALBRIGHT CO., 252 N. Western ave. Holly 625, Holly 2951.

FOR SALE—OR EXCHANGE—Prominent movie star, Nell Shipman home to be sacrificed, unique in many details; flowers, shrubs, vines, 100 trees, varying from palms to spruce, many varieties fruit trees, wooded trails; a spring, a brook, and fish pond; the Roman court and fountain, where daffodils and iris bloom under arched wild walnut trees, forming a delightful and gorgeous retreat; 5-room, vine-covered modern home, 2-story garage; not matchable, $2500 or more will handle. WILL C. PRATHER, Sole Agent, 815 S. Spring st., Pico 790.

FOR SALE— OWNER WILL SACRIFICE. 7-room modern plaster bungalow, located New Windsor Square district. Has 3 fine baths, breakfast room, 3 bedrooms, 2-car garage, large lot. I am moving away and you can buy this property at a bargain with a small payment down. Will sell completely furnished. Call my agent, MR. PARKE, Wil. 1464. Evening 53267.

FOR SALE— $350 CASH. $25 PER MONTH. PRICE $2950. Dandy 4-room modern bungalow (plastered;) big high lot, sidewalks and curbs. Close to 5c car line. TRACT OFFICE corner 70th and Normandie. Vermont 9015.

FOR SALE— BARGAIN. UNRESTRICTED CORNER 50x150. FURNISHED BUNGALOW. 6-room bungalow, all furnished, on large corner. Room for bungalow on rear facing sire street; all for $9000. For appointment to see call MRS. MILLS, at Holly 6291.

FOR SALE— $6600 CASH. 16 ROOMS. WILSHIRE DUPLEX BARGAIN. Handsome two-story stucco duplex, 8 rooms and tile bath each side; located in the heart of Wilshire. One side rented for $135 a month, which takes care of payments on property. This is an unusual bargain at $22,000, on terms of $6600 cash, balance $100 a month. Call LEWIS & KOFFMAN, 312 North Western Ave. Phone Holly 6871. Exclusive Agents.

FOR SALE— REAL WILSHIRE BUNGALOW, GOING CHEAP. 7 modern rms., living-R. 18x30; 3 large airy bedrooms, large breakfast-R.; hardwood floors throughout, tile bath & kitchen; beautiful yard & fruits. $11,000, or will sell completely furnished ready to step into, piano, etc. 215 N. HOBART.

FOR SALE— $1000—FIRST PAYMENT—$1000 SNAP. I must sell this handsome 7-room home, located in one of the finest sections of city, for $2000 less than value. Monthly payment $100, incl. interest, taxes and insurance. I have appointed as my agent H. F. GARRETT, Phone 60127.

FOR SALE— BEST BUY IN WILSHIRE. New 6-room frame bungalow in WILSHIRE DISTRICT. Located on Normandie, near First st. 3 bedrooms, tile bath and drain board, h/w. floors. WAS $11,500, NOW $9750. $2500 cash. CHAS. H. TANNER, 405 S. Hill, Phone 13047.

FOR SALE— BEST BUY IN WILSHIRE. 8 rooms, story and a half frame residence near AMBASSADOR HOTEL, high ground, 5 bedrooms, dressing room, breakfast room, sun room, basement, furnace, double garage, large lot. REDUCED TO $10,000. WORTH $12,000. CHAS. H. TANNER, 405 S. Hill. Phone 13047.

FOR SALE— 9 LARGE ROOMS. Must be sold at once. Red tile roof, mahogany finish, new plaster; decorated in oil; all day labor. 2 tile baths. $15,850. Nr. 4th and Lucerne. Wil. 4474. MR. WHITE, with J. B. ALTHOUSE CO., 315 S. Western. Evenings 567902.

FOR SALE—$7250, beautiful new frame bungalow, six large rooms, all in elegant condition, built by a real carpenter for his own home. Owner leaving city. Must sell. Only $1750 cash. EATON & HAMPTON, 1201 N. Western avenue. Holly. 8064.

FOR SALE— —Open today, 1 to 5. NO. 4047 WEST 8TH ST. Beautiful 7-room Colonial, furnished or unfurnished, at a great sacrifice. See it. WILSHIRE 4473; residence 567902.

FOR SALE—By owner. If you want bargain see this 6-room bungalow. 3910 BRIGHTON AVE. All latest improvements, first class every respect. Will pay you to see this. $3000 cash, balance terms. University-W. 39th st. car.

FOR SALE—A SURE PICK UP. $13,000; ½ cash will buy 2-story, 10 rooms, double garage, 62 ft. corner. Close in. Worth $200 front foot. Want action. HARRISON, 2107 S. Union. 25551.

FOR SALE— Phone Pico 1156. W. A. HEITMAN CO. REALTORS. Entire Ninth Floor Merritt Bldg. Eighth and Broadway.

$4000 HANDLES BEAUTIFUL FURNISHED 6-ROOM WILSHIRE BUNGALOW. Located on one of the best streets north of Wilshire Boulevard, close to Western ave. car line, high ground. 3 bedrooms, tile bath, oak floors throughout, large living-room; fine shrubs, double garage; special furnishings in perfect condition, including piano. We offer this fine home completely furnished at $9000. Immediate possession.

$5000 WILL HANDLE BEAUTIFUL 2-STORY 8-ROOM WILSHIRE HOME. Choice location a short distance north of Wilshire Blvd., 4 bedrooms, sleeping porch, 2 baths, oak floors, basement, gas furnace, large lot. Garage. A real buy at $12,500.

$9500 BUYS SPECIAL WILSHIRE 8-ROOM BUNGALOW. Located on a sightly east front lot, 172 feet deep, 3 complete bedrooms, also den with built-in features. Extra large living-room, interior hardwood hand-decorated walls, oak floors throughout. Basement and furnace. Leaving city. Must sell this week. Furniture also for sale.

$25,000 BUYS WHITE PLASTER CORNER WILSHIRE RESIDENCE LOT. 100 FT. FRONTAGE. Close to Wilshire Blvd., interior finished in solid mahogany. Hand-painted walls, 12 spacious rooms, 4 master bedrooms; 3 tile bathrooms, servants' quarters. Oak floors throughout. Many special features. Red tile roof, unit heating system, grounds highly improved. Shown by appointment only. Will also sell furnishings.

$11,000 BUYS 2-STORY 8-ROOM WESTLAKE HOUSE, COMPLETELY FURNISHED. Located on a sightly east-front corner lot, a short distance north of 6th street; walking distance to Westlake Park. 4 bedrooms, oak floors, property and furnishings in fine condition. Immediate possession. Well-kept grounds. Garage. Terms if desired.

$7500 BUYS FURNISHED NEW 5-ROOM BUNGALOW. Breakfast nook, oak floors, and every built-in feature. Fireplace, garage. Only 2 blocks from car line. Elegantly furnished, ready to move right in. Wonderful view, good location.

$2000 HANDLES WILSHIRE SWISS CHALET. In fine residential section, near car. Consists of 7 rooms, 4 bedrooms, 2 bedrooms up; oak floors, and modern in every respect. Large lot. A bargain at $8950. Terms.

$800 HANDLES NEW 6-ROOM BUNGALOW. Sightly location, east front, 3 bedrooms, oak floors, interior finest ivory; built-in features, exceptional bargain at $5250. Easy monthly payments.

$2000 SECURES MODERN WILSHIRE 5-ROOM BUNGALOW. On Harvard Blvd. Oak floors, extra-fine decorations and built-in features. Large basement. A bona fide bargain at $6250.

PHOTOGRAPHS OF THESE SELECTED EXCLUSIVE LISTINGS CAN BE SEEN AT OUR OFFICE. Phone Pico 1156. W. A. HEITMAN CO. REALTORS. Entire Ninth Floor Merritt Bldg. Eighth and Broadway.

FOR SALE—$35,000 HOME FOR $25,000. (Must be sold quick.) A RETIRED PHYSICIAN'S HOME POSITIVELY MUST BE SOLD AT ONCE. A most charming 12 large rm. 2-story mansion, elevated east-front lot 75x140, just north of Wilshire Blvd., among homes costing $35,000 to $75,000. Large, cheerful living-rm., with large plate glass windows; cosy dining-rm.; bright, airy library. These rms. are all in solid mahogany. Sunny breakfast rm., model kitchen, 5 bedrms., also glass-inclosed sleeping porch; 3 of the finest all-tiled baths and showers; maid's rm. and bath downstairs; large 2-story garage. All I ask is to show you this home and compare it with $40,000 homes. Mr. McCARTY, with J. B. ALTHOUSE CO., 315 S. Western Ave. Wil. 4473. Residence phone Holly 5196.

FOR SALE— $8400—ONLY—$8400. SIX-ROOM BUNGALOW. 70X140, UNRESTRICTED. B ZONE. Paved street, close to cars and Cahuenga School. Solidly built, with basement and furnace. All hardwood floors. 2 bedrooms, breakfast room, and garage with full cement drive. Call MR. ESREY, Holly 6291; eve. Holly 3865.

FOR SALE— $6300—$1800 CASH. Balance $60 per month, buys one of the nicest stucco bungalows in North Wilshire district. One block to Beverly Blvd. and near Western Ave. Two large bedrooms, tile bath and sink, Pullman nook; in fact, built right down to the minute. To see the above, call MR. PARKINS, with FRANK H. BROOKS, Realtor, 244 S. Western Ave. 567683; 569197. Evenings, Holly 10041. Member L. A. Realty Board.

FOR SALE— $35 PER MO. BUYS NEW HOME. 3, 4 AND 5-ROOM HOUSES. Twenty out of 51 homes we are building on our Figueroa street tract already sold. Terms like rent, $35 to $50 monthly. Plastered construction, city water, gas, electricity, 5c car, 3-minute service. Open to inspection daily until dark. Take Moneta ave. car to 81st. Walk block west. PACIFIC READY-CUT HOMES, Inc. Owners—No commission to pay. Largest home builders in West. America. Tract, 81st and Figueroa sts. Call 21508 for details. Eves. call 21649.

FOR SALE— RENT IS HIGH. BETTER BUY. A bungalow in our New Slauson Avenue tract, the most active subdivision in city today. THE McCARTHY COMPANY, 2720 W. Slauson ave. Vt. 9071.

FOR SALE— NEW WINDSOR SQUARE HOME. Foreclosure of mortgage and trust deed on new tile roof stucco home in one of the finest residence sections of Los Angeles makes it possible for me to sell this property for the amount of incumbrance now against it. This property sold 18 months ago for $21,500. The lot is 60x140. The house is finished in mahogany and has 3 tiled baths, basement and furnace. 2-car garage. Act quick if you want a bargain. Call MR. SCOTT, 567895, or evenings 22722.

FOR SALE—BONA FIDE BARGAIN. Home and income in West Washington way, $3500 down, balance, $7500, easy terms. Beautiful new flat building and new modern bungalow, 3 garages, wonderful high view, lawn and shrubbery, cement porches, drive and walk. This won't last long. EXPOSITION REALTY CO., 516 West Santa Barbara Ave. Phone 280778.

FOR SALE—We have 500 houses and income properties for sale in Los Angeles. Some of our clients will accept bonds and automobile in part payment. Seven honest salesmen at your service. We know where the bargains are. S. K. NOLAND, Auctioneer and Broker, 1148 S. Western Ave. 75673.

FOR SALE— 9-room house, 412 East 11th st. Must be sold this week. See F. B. Anspacher. W. M. GARLAND & COMPANY. Main 569. 749 S. Spring sts. 10569.

FOR SALE—8-room dwelling-house on corner in good neighborhood. Enough ground for flat building. Must sell. Lowest price, $6000 cash. PHONE 60474; Sundays and evenings, 53977.

FOR SALE—OWNER, 218 N. WILTON PL. Might rent. Best buy in modern 7-room bungalow in Wilshire. Gas furnished. Phone MR. MALONE, 567250, evenings 566707. No agents.

FOR SALE—$3300, $850 CASH, $35 PER MO. New bungalow of 5 rooms and bath, plastered throughout. Hardwood floors in living and dining-room. No. 1 plumbing. Large lot. 50-ft. front, ½ block from car line. Call OWNER, Vermont 8070.

FOR SALE—HOLLYWOOD SACRIFICE. $18,500, WORTH $30,000. 10-RM. RESIDENCE, N. OF BLVD. MAHOGANY FINISH. 3 TILE BATHS. LOT 65x135. TERMS. HOLLY 7190.

FOR SALE—Six rooms, close-in; modern; $300 down, balance as rent; fine neighborhood, near 16th and Vermont. A rare chance and price right. Owner, 815 S. SPRING.

FOR SALE—Five rooms and bath, strictly modern; new; nice locality; small down payment, balance like rent. OWNER, 1273 Maycrest ave.

FOR SALE—Just completed, 5-rm. bungalow, strictly modern, garage. Buy from owner direct. $4500, $1000 cash, $50 per month. 4017 3RD AVE. So. 1817-M. So 5509-R.

FOR SALE—New 4-room modern, $3300, $500 cash, $30 month. Improved; sewer, sidewalks. HUNT, 3342 Beswick.

FOR SALE—7-room Colonial bungalow at 207 NORTH MARIPOSA. 3 bedrooms, hardwood floors; fine lawn and flowers. Easy terms. Phone HOLLY 4789.

FOR SALE—

HOMEY HOMES

AT SMALL COST

EACH ONE

WIRED FOR RADIO

436 NORTH PLYMOUTH BOULEVARD

FIVE-ROOM STUCCO

Covered entrance, large living and dining-room, handsomely papered walls, two corner bedrooms, hall, tile bath room, convenient kitchen, tile sink, built-in cupboards, breakfast nook, large closets with windows, hardwood floors throughout, walks, lawn, driveway, garage 50-foot. lot. Price $8250; down pay $3250; easy payments for balance.

ANOTHER—428 NORTH PLYMOUTH BOULEVARD

FIVE-ROOM FRAME BUNGALOW

Same interior as 436, 50-foot lot, garage, walks, lawn and shrubs. Price $7950; down pay $3000; easy payments. Just being finished. GEORGE M. SUNDAY CO., builders and owners. Buy now for June delivery.

CHOOSE YOUR TRIM AND FIXTURES

GEORGE M. SUNDAY CO.

601 NO. WESTERN AVE. Phone Holly 7582.

FOR SALE— BUNGALOW DE LUXE. PRICE GREATLY REDUCED TO CLOSE ESTATE. Close to Berkeley Square and West Adams; high ground, beautiful surroundings. This high-class 8-room bungalow, with 3 baths, situated on unusually large lot, artistically landscaped. Cost about $28,000 to complete; on account of estate matter we believe this price can be greatly reduced for a quick sale. House open for inspection from 2 to 4 every afternoon. 2455, GRAMERCY PARK, between Washington and Adams, just east of Gramercy. KELLS & GRANT. Wil. 165. REALTORS. Wil. 165. Wilshire Blvd. at Western ave.

FOR SALE—11-ROOM. 2-STORY. Takes $10,000 cash and Liberal Terms. Situated in the best of Wilshire. Two-story English mansion of brick and stucco construction, with immense porch around two sides. Large living-rm. and dining-rm. Beautiful center reception hall, breakfast-rm., library, modern, up-to-date kitchen. Downstairs finished in solid mahogany. Upstairs, 5 large bedrooms (2 master bedrms.) 3 complete tiled baths and showers. Sunrm. Sleeping porch. Hardwood floors throughout. Cement cellar with gas furnace. Double garage with servants' quarters above. This show place of Wilshire is located on a 75x150 terraced lot, surrounded with shrubs and beautiful flowers. Here is an elegant stately mansion. Come see it today. THE MOBARRY CO. Holly 4697. 325 N. Western. Holly 4699.

FOR SALE— $16,500. $16,500. WILSHIRE SPANISH BUNGALOW. Well built, real stucco home, tile roof, on high corner lot 53x170, with 7 large rooms, 3 bedrooms, 2 baths; spendid kitchen, buter's pantry, breakfast-room. Basement with gas furnace, electric control. Every room Tiffany decorated. Superb patio and enclosed porch. Handsome ornamental wrought iron gratings and gates. New awnings and sprinkling system. Double garage. Beautiful shrubbery and rose garden. One of the best buys in this district. For this and other Wilshire bargains, see MR. HENDRY or MR. GILL. FORD & BECKER. 607 S. Western ave. Wilshire 4124.

FOR SALE— $14,500. TERMS. ANOTHER ONE OF THOSE GOOD BUYS. COMPLETELY FURNISHED. 9-room, 2-story, east front home, 4 bedrooms, in heart of Wilshire district, on Harvard near 3rd, in wonderful condition. Built 5 years and of best construction, ivory finish throughout, electric fixtures the very best. Baby grand piano, Victrola, and complete furnishings. Large lot, double garage, choice location, ½ block from car line, short distance from Western ave. For this and other Wilshire bargains, see Mr. Moore or Mr. Hendry, with FORD & BECKER, 607 S. Western ave. Wilshire 4124.

FOR SALE— ARE YOU A "HOMER" or A "RENTER" Bungalow Homes and Duplex Bungalows. THE McCARTHY COMPANY. Branch Office 5317 So. Vermont Ave. Branch Office 2720 W. Slauson Ave.

FOR SALE—$6500 (just N. of Wilshire Blvd., nr. Western,) buys a $10,500 7-room bungalow. Most beautiful mahogany in living and dining-room. Basement under entire house; gas furnace. Instantaneous hot water heater. 3 large bedrooms. Modern bath. Kitchen, screen porch. Large east-front porch. A most wonderful home at a terrible sacrifice. Must be sold this week. Only $3000 cash required. Phone MR. BOLGIANO, with J. B. ALTHOUSE CO., 315 S Western Ave., Wil. 4473; after 6 pm., 560810.

FOR SALE— WINDSOR SQUARE BARGAIN. 6-room stucco bungalow, large east front lot on paved boulevard; three sleeping rooms and tile bath. The living-room is extra large and extends across entire front of house. Beautiful lawn and shrubs. Owner is going east and will sacrifice this beautiful home. $2000 cash will handle. Call MR. SCOTT. 3910 W. Sixth st. 567895; evenings 22722.

FOR SALE— If you want a bargain in a bungalow (3 bedrooms,) in the Wilshire district, look at 1101 S. Manhattan Place. Owner must sell. E. L. McCORMACK & CO., REALTORS. WIL. 400. 634 S. Western. 567488.

FOR SALE— $13,500. HEART OF WILSHIRE. 9-room modern house on paved street. 4 large bedrooms and 2 sleeping porches, 2 baths. Hardwood floors throughout. Running water in each bedroom. Furnace, automatic heater. Garage. ½ block from car line. Immediate possession. Lot alone worth $7500. See E. B. VAN HORNE, 3817 Wilshire Blvd. Phone 560649.

FOR SALE—Ready to occupy, east front living-room, dining-room, kitchen, den, large breakfast nook, 3 bedrooms, tile bath, shower, large garage, large lot, Wilshire district, $9000. MASTER BUILDING & INVEST. CO., 515 American Bank Bldg. Phone 14952.

FOR SALE—$2800, $280 cash, $25.50 per mo., modern 4-room plastered bungalow. Living and dining across the entire front. 11x26 ft., with hardwood floors; bedroom 11x12, large closet, bath and kitchen. Lot 40x130 to alley; all street work paid for. Call owner, VERMONT 6070.

FOR SALE—DON'T WAIT UNTIL SATURDAY NIGHT TO TELEPHONE YOUR SUNDAY ADS TO THE TIMES. DO IT FRIDAY OR EARLY SATURDAY; 8 P.M. IS CLOSING HOUR FOR ALL CLASSIFICATIONS. PICO 700; 10391.

FOR SALE—Open from 9 to 5. 2-story, 9-rm., 5 bedrms., 2 baths, near 3rd and St. Andrews. $12,750. WIL. 4474. Residence phone 560810. MR. BOLGIANO, with J. B. ALTHOUSE CO., 315 S. Western.

FOR SALE—Going to France. Must sell at once. 2-sty., 10-rm. home, finished in mahogany. Tiled baths. To see, call Wil. 4475. MR. WHITE with J. B. ALTHOUSE CO. 315 S. Western. Evenings, 567902.

FOR SALE—Nr. 4TH and ST. ANDREWS. My 9-rm., 2-sty. residence. To see, call Wil. 4475, or 567902. MR. WHITE.

FOR SALE—If intending to buy either lot or house, and have not enough money to make first payment, get in touch with me. Address F, box 566, TIMES BRANCH.

FOR SALE, HOLLYWOOD SHOW PLACE, 20 ROOMS, 5 BATHS, TERMS, FRANKLIN AND ARGYLE. HOLLY. 5687.

FOR SALE—New 7-room furnished, $8000. Cash, $2000. Piano, Edison. 1152 LINDA VISTA. Stop Tampico, Sierra Vista car.

FOR SALE—Large, well-built house, Burlington near Pico. Furnished. $11,500; unfurnished, $10,500; part cash. PHONE 65819 or 22396.

FOR SALE—Modern 3-room bungalow, $250 down; 110-ft. hillside frontage, wonderful view. $2900. SO. 2372-J.

FOR SALE—$3350; well built brand new 4-room bungalow, 2 bedrooms, small payment down. BOYLE 6896.

FOR SALE—

THIS WE HAVE IT.

NEW FOUR-ROOM

BUNGALOW,

on quarter acre

GROUND.

Near yellow car.

And you can pay

SAME AS RENT.

SEE MR. TROSTLER,

TRACT OFFICE,

112TH AND MAIN ST.

OPEN SUNDAY ALL DAY.

FOR SALE— BARGAIN. HALF BLOCK NORTH OF HOLLYWOOD BLVD. ELEVEN-ROOM HOME PRICED FOR QUICK SALE. Lot 75x180. $20,000. Reception hall, very large living-room, dining-room, library, breakfast room, kitchen, maid's room, screen porch, 4 large bedrooms, sewing room, sleeping porch, two baths. Large basement and attic. Finished in mahogany, oak and ivory. Splendid lawn, flowers, 2-car garage with extra room. Must be shown by appointment only. Call MRS. MILLS, Holly 6291 or Holly 4004. THE FRANK MELINE COMPANY, 300 No. Western ave. Cor. Beverly Blvd.

FOR SALE—A TREMENDOUS SACRIFICE. ONE OF WILSHIRE'S FINEST HOMES ONLY 200 FEET FROM WILSHIRE BLVD. In a class by itself. A real home, situated on perhaps the best boulevard in the Wilshire district, Banker's Row. 12 large rooms. Owner is building a large country home and has instructed us to sell this home at once at about 1-3 less than its real value. Built of beautiful tapestry brick and cement plaster. Finished in genuine solid mahogany; even the walls are paneled in solid mahogany. Very large reception hall, with the finest open staircase. Bright cheerful living-room 28x22, with large plate-glass windows. Light, sunny library 35x20. Most beautiful dining-room ever built in a home. The breakfast-room is a little jewel; gets the morning sun and faces the park-like gardens. Tiled kitchen. Two maids' rooms and baths. 4 master bedrooms. Finest all-tiled-in bathrooms with tiled showers. Perfect heating system. Lot 75x150. MR. McCARTY, with J. B. ALTHOUSE CO., 315 S. Western, Wil. 4473; evenings, Holly 5196.

FOR SALE— BY OWNER. WILSHIRE DISTRICT. FURNISHED HOUSE. Have recently secured the following described home in exchange, and having no use for it, offer the same for sale at a very much lower price than former owner paid in cash. Nearly new, two-story house of nine rooms. Strictly modern, including gas furnace and two baths. Hardwood floors throughout. Tastefully decorated. Completely and well furnished with high-class furniture, rugs, beds, bedding, dishes, silverware, etc. Ready for occupancy. Lot 60-ft. front with double garage. Ideal neighborhood, near electric cars, being 926 SOUTH GRAMERCY PLACE. Open for inspec. 1:30 to 5:30 p.m., daily.

FOR SALE— ITALIAN VILLA. Located on best bungalow street in the New Windsor Square District, at 151 N. PLYMOUTH BLVD. Beautiful plaster Italian villa, containing 7 rooms and 2 baths. The living-room is 16x24, has magnificent terra cotta fireplace, hand-decorated walls; cove ceiling, hand decorated; it is one of the handsomest living-rooms in the city; very pretty dining-room, wonderfully appointed kitchen, with something entirely new in breakfast nooks. Three big bedrooms and 2 tiled baths. Double garage; full-tiled roof. This bungalow represents a wonderful investment at the price I am willing to sell it. See it any day from 2 till 6 p.m.

FOR SALE— $15,500. NEW RED TILE ROOF, WHITE CEMENT, N. OF WILSHIRE BLVD. 2-STY. Equal in appearance to any $25,000 home, finished in solid mahogany. All walls hand-painted, decorated in oil on canvas. Cement basement, gas furnace, Ruud heater, 9 rms. Large living and dining rooms, breakfast room, all tiled kitchen. Maid's room and bath. Second floor 4 large bedrooms, tiled baths. East front. An exceptionally attractive home. $5000 cash, balance $250 mont'. MR. BOLGIANO, with J. B. ALTHOUSE CO., 315 S. Western. Wil. 4473, before 9 a.m. or after 6 p.m., 560810.

FOR SALE— 9 ROOMS, 4 BEDROOMS—$12,000. MODERN COLONIAL. PAVED ST. A beautiful home, living-room 16x28, sun room and dining-room in selected oak; breakfast-room. Modern tiled kitchen, spacious laundry and toilet on first floor. FOUR FULL-SIZED bedrooms upstairs. One of them 15x20, with dressing-room. Wonderful tiled bath with very best fixtures money can buy. 1-8-inch oak floors throughout; built for a home by a man who deals in hardwoods. Double garage and beautiful yard. A home that speaks for itself, see it today. Call Roy Mobarry or Mr. Pagin. THE MOBARRY CO. Holly 4697. 325 N. Western. Holly 4699.

FOR SALE— $10,500. BEAUTIFUL SPANISH TYPE HOUSE in West Wilshire district. 5 large, sunny rooms; 4 bedrooms, Tiffany finish. East-front, double garage. Fine view of the mountains. This place was built by owner for a home, but for certain reasons must sacrifice. CALL MR. CARDWELL, eve. 799658. 568576. BURTON & CO. 569203. 515 S. Western Ave.

FOR SALE—6-RM. NEW BUNGALOW. South front CORNER near WASHINGTON. Very large living-room with tile fireplace, 2 large bedrooms, beautiful breakfast room, woodwork throughout is very fine; front rooms trimmed with mahogany and doors are paneled with mahogany; elegant tile bath and tile kitchen. Construction is best possible. Owner built this bungalow for his home and not to sell. On account of death of his wife he now wishes to leave the city. SPECIAL PRICE good for 3 days only. Only $8500—easy terms arranged. G. W. KENDALL, 2302 W. Washington. West 7424 or evenings Holly 6221.

FOR SALE— OPEN FOR INSPECTION. 2511 BUCKINGHAM ROAD. Beautiful new 6-room bungalow on high terraced lot in W. Washington district. 3 bedrooms, tiled bath with shower, unusually convenient kitchen with [illegible]. All rooms large and well lighted. [illegible] of the very best. A guaranteed [illegible]. Price $8500. Terms. GEO. W. DICKINSON & SON, Ph. 13555. 1020 Marsh-Strong Bldg.

FOR SALE— GENUINE SACRIFICE. $8500. 8-room bungalow, 4 bedrooms, hot water heating plant, lawn, shrubbery, double garage, large lot. Beautiful high location, adjoining La Fayette Square. House vacant, immediate possession. A pre-war bargain. Phone [illegible]. BARNES, 3817 Wilshire Blvd.

FOR SALE— HANDSOME BUNGALOW. 1025 West 24th Street. Six splendid rooms, 3 bedrooms. Lot 50x135. Am moving to larger home and will sacrifice for quick sale. Open for inspection one to four daily. Make offer. Phone WEST 6937.

FOR SALE— MANUAL ARTS. $1000. 6-room bungalow, [illegible] cash. Ivory finish, 3 bedrooms [illegible] 26195 Evenings Ver. 633 or Ver. [illegible]

FOR SALE—Will sell to colored. [illegible] wood bargain, 6 rooms, modern [illegible] $3500. 1217 N. VIRGIL AVE. Owner [illegible] 3 p.m., 595560.

FOR SALE—3 rms., level lot, all improved. $1600, $400 cash, $25 mo. [illegible] part payment. SCHAEFFER, [illegible] Rock ave. Garv. 2066.

[illegible]

HOUSES— For Sale.

West and Northwest.

FOR SALE—$11,500. OWNER WILL SACRIFICE. 6-room plaster bungalow at 147 S. El Centro, 2 large bedrooms, [illegible] tile bath and shower, living and dining room finished in [illegible]. Owner is leaving the city, so has cut the price $2000. If you are looking for a beautiful home, you will buy this place for $11,500. Come out and let us show it to you. Call MR. PARKINS or MR. COX, with FRANK H. BROOKS, Realtor, 244 S. Western Ave. 569197. Will be open for inspection Sunday 2 to 5.

[illegible]

South and Southwest.

[illegible]

HOUSES—For Sale.

East and Southeast

FOR SALE—15-rm. house, lot 25x150. $1800 $500 cash, bal. monthly. Call JOHNSON, BOYLE 1688.

FOR SALE—BELOW COST, 5 rooms, plastered, mantle, built ins. 728 SOUTH MATHEWS, ½ blk. Whittier Blvd.

FOR SALE—Bargain, 6-room house, 2 rms. rear. 635 S. COMPTON AVE., Watts. Owner, 789 E. 29th st.

North and Northeast.

FOR SALE—

$250—OWNER DIRECT—$250

4-room bungalow and garage, corner lot, 5159 Lincoln ave., just off York blvd. Price $4400, $250 cash, bal. $50 per month. See owner, W. T. FITZPATRICK, 914 Story Bldg. 63570.

FOR SALE—Cosy 5-room modern home, hardwood floors, fine buffet, nice dining-room, kitchen, bathroom, 2 bedrooms; nice lot; fine location and street. Buy at $4200, $1750 cash, balance easy. 798 EAGLE ROCK AVE. Garvanza 557. H. SAM NEWLON.

FOR SALE—SACRIFICE
FOR $3500. WORTH $4500.
5-room modern bungalow, in first-class condition. Finished in old ivory, papered walls, on hillside lot. On N. Griffin ave. and car line. $1000 cash. Balance terms. PH. 821722

FOR SALE—OUR PRETTY HOME.
4 rooms, bath; park-like yard, roses, walnut and peach tree. New house, 2 rooms and bath on hill in rear worth $25 per month for rent. $4200. Phone Garvanza 4160. 4090 HOMER ST. Do not come Sunday.

FOR SALE—New 4-rm. bungalow, hdw. floors, Holmes disappearing bed. Beautiful lot, 50x150. 8-yr.-old fruit trees. $3750. $375 cash, balance less than rent. 6200 PASADENA AVE. Gar. 2541.

FOR SALE—Highland Park, $3250. 5-rm. mod. bungalow, garage, sightly location, overlooks the hills. Near Franklin High. $1500 down. A. H. CORNWELL & CO., 5727 Pasadena ave. Gar. 3630.

FOR SALE—Highland Park, mod. 5 rms., fireplace, built-in feat., cement porches. Lot 50x150. 5c car. $4500, $1000 cash, $50 mo. Week days only. MIRA D. MACKAY, 5902 Pasadena ave. Garv. 1955.

FOR SALE — Wilshire, modern 9-room house, 2-story, bath, up and downstairs, 5 bedrooms. Lot 40x140 feet. Price $6000, net. Call at 336 S. BURLINGTON. Wells & Stewart.

FOR SALE—4-RM. MODERN PLASTERED BUNGALOW, $3800. $500 DOWN, $35 PER MO. $500 UNDER PRICE. WILLIAMS REALTY CO. 6129 PASADENA AVE. GAR. 3767.

FOR SALE—$100 down will buy new modern bungalow, 5 rms., sleeping porch and garage; move right in. 5664 BUCHANAN ST.

FOR SALE—Will sacrifice 5-rm. house, lot 50x192, $1500, $500 or any reasonable amount down. 2712½ W. AVE. 34, Eagle Rock City car line.

FOR SALE—Highland Park, $5000. New 5-rm. mod. bungalow, $1600 down, bal. terms. A. H. CORNWELL & CO., 5727 Pasadena ave. Gar. 3630.

FOR SALE—New 6-room house, latest improvements. Cheap. Will consider vacant lot in part payment. Inquire L. BROWN, 2731 West 15th St. West 5683.

FOR SALE—Will sell to colored or Spanish, 7-r. 2-story house, large lot, nice neighborhood, $3500, $1500 cash. 637 E. 23RD. PHONE 23463.

FOR SALE—Bargain, 8-room home for 2 families; only $5400, $1900 cash, bal. $40 mo. Owner, GAR. 2567.

FOR SALE—Corner lot, 2 houses, one blk. from courthouse. See owner, 367 BUENA VISTA.

FOR SALE—3-yr. 9-rm. mod. home, sac. $3900. Terms, $1150, $35 mo. incl. int. CHILDS, 5913 Pasadena ave. Garv. 491.

FOR SALE—Well built 5-room house, garage and driveway. 3507 SABINA ST.

Furnished Houses.

FOR SALE—
If you wish to buy a beautifully furnished home, and a real bargain, we have one to offer that should interest you. 11 rooms, 4 bedrooms, billiard room, with full equipment; oriental rugs, silver, cut glass, linen. A real sacrifice for cash. For full information see MR. JOHNSTON.
R. L. McCORMACK & CO. Realtors. 634 S. Western ave. Wilshire 400—567488.

FOR SALE—Going east, must sacrifice my new, completely furnished Wilshire stucco bungalow. Call at once. 332 N. BRONSON AVE. Pico 5869; Main 1175.

FOR SALE—My nicely furn. 7-room home, West Adams dist. $6900, terms. Open for insp. 10-8. 1015 W. 22nd st., nr. Union.

FOR SALE—By owner, furnished 9-room Dutch Colonial; 2 rooms over 2-car garage; lot 50x140; terms. 734 S. Berendo.

HOLLYWOOD—For Sale, Ex., Wanted, To Let.

FOR SALE—
4-FAMILY FLAT—SACRIFICED.
1½ BLKS. NO. OF BLVD.
Biggest sacrifice of a comparatively new flat we have ever offered. On a 62x160-ft. lot, in positively Hollywood's choicest rental section. A massive structure of 20 large rms. (2 bedrms. ea.) Strictly modern and down-to-the-minute. Only 1½ yrs. old. At $26,500, with $8500 to handle; this must be seen to be appreciated. Must sell this week.
NORTON & BUNCH.
577485. 6506 Hollywood Blvd. 578622.

FOR SALE—
VARIETY FRUIT ORCHARD, IN HEART OF CITY.
6-room home and garage on a lot, 92x220. North of Hollywood Blvd., near Vermont. 42 fruit trees, loaded with fruit; all kinds of berry bushes and beautiful flowers. Lot worth more than price asked. $9500, easy terms.
A. B. STRODE CO., 4705 Hollywood Blvd., cor. Vermont.

FOR SALE—UNRESTRICTED LOTS.
Everyone a good buy. Good locations.
60x136. Fine for flat, $2600.
50x150. Double bungalow, $1600.
60x230. Very choice, $4200.
CLARKE NICHOLSON.
6281 Holly. Blvd. R. 203. Holly. 2415.
(We have 'em all, give us a call.)

FOR SALE—Small level lot. Has 3 shade trees. $1350. NORTH OF HOLLYWOOD BOULEVARD.
JOHN R. HEFLIN. Res. Holly 6199.
5135 Hollywood Blvd. 598595.

WANTED—Two live sales people and one rental agent. Need hustlers to handle all kinds of prospects daily. We get the buyers. Can you sell them? Liberal commissions. Have main and new subdivision offices with phones. Call before 9 a.m. or Sat. afternoon or Sunday.

FOR SALE—A WONDERFUL DUPLEX 200 feet from Western on Melrose, 5 rooms and sleeping porch, on each side, tile bath, extra toilet and bedrooms on first floor, $5000 will handle. DORRIS, HANNAN CO Santa Monica at Oxford. Holly 8229.

WANTED—Lot about $2500, good location, as 1st payment on 7-room bungalow. Price $10,000. HARRISON-POWELL, 500 Holly. Security Bldg. Holly 3075. "REAL (Estate) MEN."

FOR SALE—$2500 cash, $75 per mo. Double bungalow, spacious living-room, in-a-door bed, elegant dining-room, buffet, kitchen, breakfast table, tiled bath, large bedroom. Corner lot, 2 garages. Price $11,500. Bargain. JOHN KIRK, 7205 Santa Monica Blvd.

FOR SALE—HOLLYWOOD, $6500. $1000 down, new bung., 7 big rms. Nice view lot. Owner in lumber business explains the extremely low price. Evenings phone Holly 10395.
ARENTS & HADLEY, 482 N. Western Av. Holly 4151.

FOR SALE—Double bungalow or flat site, unrestricted lot 50x135, near Santa Monica blvd. and Vermont; University district. $1000 less than value. East front, next to corner. RALPH W. BOYER & CO., 1280 N. Vermont. 1555 S. Western. Phone 597384.

FOR SALE—UNRESTRICTED LOT, $2375. On De Longpre, near Vermont, ideal location for double bungalow, or flat; good neighborhood, between red and yellow cars; close to good schools, stores and bank; see owner at 1400 N. VERMONT. Phone 596033.

FOR SALE—Beautiful foothill residence lot, southeast corner Los Feliz Blvd. and Western ave., 90x125. Restriction $7500. A sightly lot for your home. Price $5000. WRIGHT & HOGAN, owners, 1666 N. Vermont ave. 598406. 597923.

FOR SALE—Attractive 6-room frame bungalow, N. of the blvd. in central Hollywood. Owner must sell and has unusual price to $6250. CAL. REALTY CO., 1724 Cahuenga. Holly. 9510.

FOR SALE—Will build to suit tenant, on lot 65x100 Hollywood Blvd., close to Kingsley. For market, stores, auto salesroom or Hardware stores. OWNER, 14737.

FOR SALE—Double bungalow, Hollywood. Each side 4 rooms, bath, screened porch. Garage. Rents $80 mo. $7500; easy terms. Bdwy. 555. INMAN, 229 Union Oil Bldg.

FOR SALE—6-rm. bungalow, tile bath, furnace, lot 50x150, near both car lines, school, theaters, stores. Price right. By owner. 5527 ROMAINE ST. Holly. 8492.

TO LET—Furn. or unfurn., new 4-room bungalows. bedroom upstairs. 5955 CHULA VISTA WAY, near Franklin and Bronson. Owner. Wil. 910s.

FOR SALE—Choice lot, all improvements. 3 blks. N. Holly. Blvd., nr. Highland. Only $3900 terms. OWNER, 2060 Highland ave.

FOR SALE—By owner, home and income. 4-unit court N.W. cor. La Mirada & Hobart. GEO. C. NELL, 60835, res. 769025.

TO LET—RENTALS, SALES, LOANS. CALL MRS. EPHLIN. HOLLY 384. 6400 Holly. Blvd. I have my own car.

TO LET—West Hollywood, furnished 5-room bungalow, tile bath. $100 month, will lease. 1233 GENESEE ST.

HOLLYWOOD—For Sale, Ex., Wanted, To Let.

FOR SALE—
THE FRANK MELINE COMPANY has developed a staff of salesmen who are specialists in HOLLYWOOD PROPERTIES. It offers for sale the best BARGAINS in LOTS: for every type of improvement and for speculation; HOMES: from the dear little rose covered bungalow to the stately mansion; INCOME PROPERTIES: all classes of multiple dwellings and commercial buildings. It offers to the public this expert professional service at a great saving in both time and money. Many people in endeavoring to save a realtor's commission never become acquainted with the REAL BARGAINS WHICH ARE OFFERED THROUGH THIS OFFICE EXCLUSIVELY AT ROCK BOTTOM PRICES. In attempting to effect this saving they often become enmeshed in difficulties and pay excessive prices through lack of knowledge of values and neighborhood conditions.
"Meline Service Is Your Guarantee of Satisfaction."
ELMER H. TYNER, Manager, Hollywood Office, 6777 Hollywood blvd. Holly 781.

FOR SALE—
BIG HOLLYWOOD LOT SALE.
Remaining lots in Hollywood-Gateway tract at Sanborn Junction for sale at bargain prices $1000 to $2000.
Here we have every convenience.
One block to red car, 6c fare.
One block to yellow line, 5c fare.
One block to Sanborn Junction which is rapidly become one of the best centers in Hollywood.
Business frontage as low as $100 a front foot.
Buy now and have that home or income property.
WRIGHT & HOGAN, OWNERS.
Phone 597923. 1666 N. VERMONT.

FOR SALE—
A SENSATIONAL PURCHASE.
JUST — READ — CLOSELY.
A 6-rm. and nook Colonial bungalow on beautiful Ogden Dr., near Sunset Blvd. This attractive home, like new, has a large bedrms., a tile bath with pedestal lavatory, and all built-in features that go with $11,000 homes. The grounds and shrubs are simply beautiful and will highly please you, and so will the mountain view, street lights, neighborhood, etc. At $8500. We take extreme pleasure in showing this property, as we know that it is $2500 lower priced than any similar house in Hollywood. Can move in tomorrow. Has a phone. But to get this you must act quick.
577485—NORTON & BUNCH—578622.
6506 Hollywood Blvd.

FOR SALE—
A REAL OFFERING.
BEAUTIFUL HOLLYWOOD HOME.
A TRUE SPANISH STUCCO.
ONLY $8250— —$2950 CASH.
BALANCE LIKE RENT.
A home you would be proud to own. Location ideal, on a most attractive street. 6 big rooms and breakfast nook. Every modern improvement and built in feature; as tiled bath with shower, tiled sink, gas radiator; handsome buffet with cut glass knobs. Built, finished and decorated like a $20,000 place. Large lot with garage; gardens; fruit trees and lawn. EDWARDS & WILDEY CO., Hollywood Branch, 7601 Sunset Blvd. Phone 578833.

FOR SALE—
SACRIFICE SACRIFICE.
OWING TO ACCIDENT
A perfect home, north of Holly. Blvd. Consists of 7 rooms, modern; including den breakfast room, 2 bedrooms, large living room and dining room, 2 porches. Beautiful grounds and variety of fruit, flowers and shrubbery. Cannot be duplicated at price. $8500, easy terms.
A. B. STRODE CO.,
4705 Hollywood Blvd., cor. Vermont.

FOR SALE—
$8500—Worth $9500.
7-room bungalow. Will built to suit, with hardwood floors, built-in features, garage. Lot 47x140. Ready to move in. You can choose decorations, also arrange rooms at your suggestion. $1500 cash, $95 a month. Open Sundays. 57148 or 579914. 7300 SUNSET BLVD. Open Sunday.

FOR SALE—
$4750. In West Hollywood. $4750.
Four-room bungalow on rear of finely located lot, 50x136. Build income on front and your property will rent fast, as you are in the neighborhood of the busy Fairbanks-Pickford Studio.
The Price is Right.
STAMM REALTY CO.,
7320 Sunset Blvd., cor. Martel ave.
Phone 579083.

FOR SALE—Are you interested in a home from $12,500 to $30,000 just now? We have some very fine buys at present in these prices, large real homes. Must be sold at once. Agent going away around the corner into her own building at 1781 Highland Ave. House really should be sold before she moves on July the 1st. MRS. CLARICE MacQUARRIE, 6737 Hollywood Blvd. Holly. 238.

WANTED—9 or 10-room house. Prefer West Hollywood, or near foothills. 4 bedrooms, 2 baths up. Prefer colonial type. Must have 80 front feet and be extra deep. Not over $22,500 half cash, or more. Owners only.
C. C. THOMPSON, WITH HUGH EVANS.
629 Chapman Bldg. Phone 824507.

FOR SALE—
$1500 CASH.
Recently made widow wishes to sell her home at a sacrifice. 5 rms., mod. Large lot. Come on now, you Homeseeker. This is good.
B. E. HARRISON—F. A. POWELL "REAL (Estate) MEN."
500 Holly. Security Bldg. Holly 3075.

FOR SALE—$8500—TERMS.
6-ROOM BUNGALOW HOME.
On an avenue of beautiful trees in West Hollywood. 1 blk. from Sunset Blvd. High terraced lot 50x135 ft. Beautiful lawn, shrubs and mountain view. Garage and drive. A most attractive home.
LORD & SIELING,
7433 Sunset Blvd. Phone 57455.

FOR SALE—NEW STUCCO DOUBLE BUNG. $9500. Wonderfully well constructed double. 4 rms., bk. nook and bath each; beautiful mantel, radiant heater, all hwd. floors, every built-in feature, tile sink, built-in bath; garage; fine location. Price $9500, with $4000 cash. Call at office to be shown. METROPOLITAN REALTY CO., 1629 N. Western ave.

FOR SALE—
ONLY $1000 CASH.
In beautiful West Hollywood, right up against the foothills—7-room stucco, east front, double garage. A very desirable home and an excellent high class location. Only $1000 down, balance like rent. 579448. F. R. LONGLEY, 6811 Holly. Blvd

FOR SALE—Small corner bargain, $1950. NORTH OF HOLLYWOOD BLVD. Water, gas, electricity. Close in. Need cash.
JOHN R. HEFLIN, Res. Holly 6199.
5135 Hollywood Blvd. 598595.

FOR SALE—SACRIFICE LOT.
60X135—$2750—WORTH $6000.
NORTH OF BLVD., PAVED STREET. ORNAMENTAL LIGHTS. CHOICE LOCATION. Sacrifice for quick sale. HOL. 7180.

WANTED—Best bungalow I can buy in Hollywood for $1000 cash and $100 monthly. Furnished or unfurnished, modern. Address D, box 273, TIMES OFFICE.

FOR SALE—Will build to suit tenant, on lot 65x100 Hollywood Blvd., close to Kingsley. For market, stores, auto salesroom or hardware stores. OWNER, 14737.

FOR SALE—High-class unrestricted cor. lot 65x135, N. of Holly. Blvd., best location for apts. or flats, $3500 underpriced. Bargain for quick sale. HOLLY 4220.

TO LET—½ of double bungalow, 5 rooms, modern, one block north of University. 1115 NORTH BERENDO.

FOR SALE—RENTALS, LEASES, LOANS. 7101 Sunset Blvd. JESSIE BOYER. 57063.

FOR SALE—$350 cash, 4-rm. bung., 2 bed-rms., garage; big lot. 4009½ SUNSET.

TO LET—3-room furnished bungalow in Hollywood. $75 mo. Call HOLLY 9448.

TO LET—1545 CASSIL PLACE. Unfurnished, four large rooms and sleeping porch.

FOR SALE—5 rms., new, $5500, gate down. Want car. 4600 La Mirada. 597085.

BEVERLY HILLS—For Sale, Ex., Wanted, To Let.

FOR SALE—
BEVERLY HILLS PROPERTY.
Ideal bungalow, new, 2 bedrooms, tile bath, large living-room, patio, Batchelder tile mantel, furnace. Maid's quarters in rear. Best proposition on market. Come out and see it.
For restricted residence lots, rentals and acreage, see us first.
BEVERLY HILLS REALTY CO.
428 Beverly Drive. 550249
419 Canon Drive. 550255

GLENDALE—For Sale, Ex., Wanted, To Let.

FOR SALE—
A $10,000 WILSHIRE HOME FOR $6850, IN GLENDALE.
A house as nearly perfect as it is possible to build. Five large rooms, beautifully decorated. Quartered oak floors, Batchelder tile mantel, heating system, tile bath, tile sink, automatic water heater. Splendidly located on high lot, wonderful mountain view. It will pay you to see this property. EDWARDS & WILDEY CO., Glendale Branch, 139 N. Brand Blvd. Phone Glendale 250. Open Sunday.

FOR SALE—5-room new bungalow, 526 Alexandria St., Glendale, fine residential section; hardwood floors, built-in features, garage. $5500, terms. Owner, 711 S. CENTRAL AVE., Glendale.

GLENDALE—For Sale, Ex., Wanted, To Let.

FOR SALE—
MAKE IT YOURS.
A beautiful new home among the orange trees, 6 well arranged rooms and breakfast nook. Strictly modern, splendid location. East front. Price $5750. Easy terms. Use our auto.
GRAHAM & WILSON,
1120 E. Colorado St. Phone Glen. 1348-M.

FOR SALE—NEW 6-ROOM BUNGALOW. 3 bedrooms, hardwood floors throughout. All modern conveniences and well located, near school, stores and transportation. Price $6100, $1500 cash and payment like rent.
W. WALLACE PLUMB CO.
229 N. Brand Blvd. Phone Glen. 220-M.

FOR SALE—Main San Fernando Road frontage, 1 1-4 acres, close in, runs through to another street. Will consider some exchange.
EDITH MAY OSBORNE, 210 W. Doran.

EAGLE ROCK—For Sale, Ex., Wanted, To Let.

FOR SALE—

WHERE
IS
LITTLE
SWITZERLAND
?

IF YOU HAVE NOT SEEN IT YOU HAVE MISSED ONE OF THE BEAUTY SPOTS OF SOUTHERN CALIFORNIA

THIRTY MINUTES FROM FIFTH AND BROADWAY.

BY
YELLOW CAR [illegible]
CENT—5—CENT
CAR FARE
BY BOOK

TAKE ANY "EAGLE ROCK CITY" YELLOW CAR ON BROADWAY, RIDE TO THE END OF THE LINE. THERE YOU ARE.

OWN
YOUR OWN
HOME.
OUR BUILDERS WILL BUILD YOU A HOME IN DAHLIA HEIGHTS AND FURNISH 75 PER CENT OF ITS COST AT 7 PER CENT INTEREST. NO ESCROW FEES, BONUSES OR COMMISSIONS.

ALL IMPROVEMENTS INCLUDED IN PRICE. WONDERFUL CLIMATE. REASONABLE PRICES. HOMELIKE AND EXCLUSIVE.

YOU WILL LOVE DAHLIA HEIGHTS.

COME AND SEE IT.

BUDDICK & DRIVER, OWNERS.
AND
H. E. BARNUM CO., SELLING AGENTS.
746 E. COLORADO ST.
EAGLE ROCK.
PHONE GARVANZA 2588.

FOR SALE—Close to the foothills, a dandy new home of 5 rooms, with screen porch; garage; corner lot, 50x160. Room for one more house on lot; one block from 5c car line; is away underpriced. Call at 934 EAST COLORADO BLVD., Eagle Rock City.

FOR SALE—By owner, elegant 5-room bungalow, garage, new; $5500, terms. 237 S. VIRGINIA AVE., Eagle Rock.

FOR SALE—Absolute bargain, $4100. 5-rm. mod., block north business center, every conv., lawn, flowers, fruit. BDWY. 509.

SANTA MONICA—For Sale, Ex., Wanted, To Let.

FOR SALE—
BEAUTIFUL HOMESITE
IN
MELVILLE SQUARE,
14TH ST. AND MONTANA AVE.
SANTA MONICA.
$1250.
ALL IMPROVEMENTS INCLUDED.
WONDERFUL VIEW, CONVENIENT TO STORES, SCHOOLS CHURCHES AND CAR LINES.
SIZE OF LOT 50x130.
BEST BUY IN SANTA MONICA.
M. R. RAFF, OWNER,
1411 THIRD ST., SANTA MONICA.
PHONE 21112.
OR
SEE SALESMAN ON THE PROPERTY.

FOR SALE—Something new; concrete bungalow just completed. Will furnish on yearly lease. Overlooking Ocean Park. Phone 64412. J. C. EVERDING, Stock Exchange Building, for appointment.

FOR SALE—Santa Monica lots, $25 cash, $10 mo. Lots 50x150. Price $600 to $750. CULP REALTY CO., 312 S. Hill st. Phone 61948. Will be at our tent office, 12th & Pico Blvd., Santa Monica, Sunday.

TO LET—For summer season, near ocean, some good homes. Furnished and unfurnished, at very reasonable rates. Phone 21627. A. E. FLAVELL, Fourth and Wilshire Blvd.

CITY LOTS AND LANDS—For Sale.

FOR SALE—
$3350. 46X125.
DOUBLE BUNGALOW LOT.
Close to Western Ave. and Wilshire Blvd. The cheapest available double bungalow lot in Wilshire dist. One block to car line.

$5000. 50X135.
HIGH-CLASS DUPLEX LOT.
Close to Ambassador Hotel, near car line. Priced $1000 under value for quick sale. This is a good speculation.

$13,000. 60X130.
WESTERN AVE. BARGAIN.
Between 7th and 8th Sts. on Western Ave. This is the cheapest lot between Wilshire Blvd. and 10th St. See it today.

$18,000. 100X175.
WESTLAKE APARTMENT SITE.
Corner, one block from 6th St. Close to Westlake Park. Absolutely most ideal apartment site in this exclusive section. A real bargain at the price asked.

For the above exceptional lot bargains, call MR. SCOTT.
KELLS & GRANT,
Wils. 165. REALTORS. 56302.
Wilshire Blvd. at Western Ave.

FOR SALE—
WILSHIRE BOULEVARD SPECIALS.

75x130.	South side of blvd., between Norton and Wilton. Watch this frontage go to $500 a ft. in a few years.	$ 8,750
150x100.	Corner, north side of Blvd., near Ambassador Hotel. A real bargain at the price quoted.	45,000
242x150.	Two connecting corners, alley in rear. The best large lot on the Blvd. for hotel building. Worth twice what we are asking.	160,000

For hotel and apartment sites in the Westlake and Wilshire district, call MR. KLARQUIST, with
KELLS & GRANT,
Wils. 165— REALTORS —Wils. 165
Wilshire Blvd. at Western Ave.

FOR SALE—

$10 DOWN AND $10 A MONTH

pays for an ideal "little farm" in

STRAWBERRY PARK!

¼ and ½ acres priced as low as $350. Good soil. Fine for gardens and chicken raising. Gas, water and electricity. Come out and let us show you the money-making possibilities of land in this section.

TAKE CARS ON MAIN ST. marked "F" to our office, 8506 Vermont Ave., where free bus will take you to the tract.

WESLEY ROBERTS CO.,

407 UNION OIL BLDG. BDWY. 772.

FOR SALE—
5 miles of new street work now being installed in
THE McCARTHY COMPANY'S
NEW SLAUSON AVENUE TRACT, In the City.
Branch Office: Cor. 6th & Slauson Aves. Big building movement now on—this tract.
FOR HOMERS. FOR BUILDERS.

FOR SALE—
TENTH STREET CORNER
Just west of Vermont, improved with good six-room bungalow. Owner leaving city. Make offer for a bargain. Phone 566649. MR. COLLINS, 3817 Wilshire Blvd.

CITY LOTS AND LANDS—For Sale.

FOR SALE—

ONLY 45 SITES.

NO HILLS AND HOLES.

NO SMALL 30-FT. LOTS.

NO SMALL 30-FT. STREETS.

No miserable little sites where you can't have privacy.

Gas, water, pipes, sidewalks, and curbs are in. You can build now on the large home sites of

WILSHIRE BLVD. HEIGHTS.

The entire tract is a single knoll. Come early and get your pick.

74 FT., EAST FRONT. $1700.

84-FT. FRONT.

2 BLOCKS FROM WILSHIRE. $2450.

Terms 1-5 cash, balance in 1, 2 and 3 years, 5 per cent off for cash.

Live where you have a birdseye view of Wilshire, Hollywood, West Adams district, etc. High school close by, grammar school to be built two blocks east.

Drive Wilshire blvd. to Cahuenga ave., turn south 2 blocks to tract office or Phone 65566 for free auto.

DEWITT BLAIR REALTY CO., owners.

604-5 Union Bank Bldg. Ph. 65566.

FOR SALE—

ONLY 8 LEFT.

WE CAN'T KEEP THEM.

Excellent to the last one, the restful hill-top home sites of

SUNSET BLVD TERRACE

are going fast. You'll get one of you hurry, but bring your deposit along. They're snappy. Make it snappy. Think of owning a 70-foot frontage hill-top home site, 2 miles from Broadway, 10 minutes' ride, 6-cent fare, with street car only 500 feet from your door!

$295

secures it for you—balance in easy payments. You can build a double bungalow on any site. Take a tip—it's easy to rent property only 2 miles from Broadway.

Hunt for a bargain like it—you'll not find it. Then come to us—but be quick.

Auto at your service. Call 65566.

Tract office Sunset and Michaltorena. 3325 Sunset Blvd.

DEWITT-BLAIR REALTY CO., Owners.

604-5 Union Bank Bldg. Ph. 65566.

FOR SALE—

SEVENTH ST., NEAR TOWNE AVE.

PRICE $15,000.

CONSIDERABLY LESS THAN

COST UNDER FORECLOSURE.

PHILLIP R. JOHNSON,

WITH

W. W. MINES & CO.

PH. 60478. 1001 STOCK EXCH. BLDG.

FOR SALE—

Homesites in SAGAMORE PARK. "The Park That Is A Park."

Beautiful—Unique—a Real Homeland. Fully improved and restricted.

60-FOOT LOTS AS LOW AS $800.

EASY TERMS.

Build your home in nature's own subdivision where homes and improvements must comform to the natural beauty of the park. Artistic homes cost no more than the ordinary kind. Let us help you plan yours. We help finance.

SEE SAGAMORE TODAY!

Take Eagle Rock car north on Broadway and get off at office corner Verdugo and Glassell ave., or drive out Los Feliz Road, Glendale blvd., or San Fernando Road to property at junction Verdugo Road and Glendale City limits.

WESLEY ROBERTS CO.
Bdwy. 772. 407 Union Oil Bldg.

FOR SALE—
SLAUSON AVENUE,
MAYWOOD.
LOTS $490.
LOTS $490.
LOTS $490.
$40 CASH.
$5 Monthly.
Including Interest.
Cement walk and curb.
Water, Gas, Electricity.
All in and all paid for.
ONLY A FEW LEFT.
"There's a Pay Roll in Maywood."
MAYWOOD OFFICE,
410 W. Sixth.
Main 7113.

FOR SALE—
UNRESTRICTED CORNER.
On Beverly Blvd., a few blocks west of Western ave. Paved street and worth $1000 more than we are going to ask you. We own this corner!
C. C. ALBRIGHT CO.,
252 N. Western av. Holly 625. Holly 3951.

FOR SALE—EXCEPTIONAL LOT BARGAIN. $4500. Prominent CORNER lot on NEW South Hill street, north of West Adams street. Unrestricted.
See Mr. Cutter
AVERILL-WEYMOUTH CO., INC.
725 So. Olive St. Realtors. Bdwy. 8043.

FOR SALE—50x135, Wilshire district, pick-up. $2935. See FULLER, 500 N. Plymouth Blvd. Ph. West 533, eves.

FOR SALE—1-4 ACRE, $850. LOCATED NEAR VERMONT AVE. GOOD STREET WORK, GAS, WATER, ELECTRICITY, INEXPENSIVE HOMES PERMITTED. VERY EASY TERMS. EMIL FIRTH, 346 S. BROADWAY.

FOR SALE—
SPECIAL IN LOTS.
Fine corner, $2000. Two good inside lots, $1750 each. 50x135. Location good. Close to car line. See SANBORN, 4008 Sunset Blvd. 597350.

FOR SALE— PICK-UP.
50x135, near Ambassador hotel, only $2950. Make a few hundred in thirty days. Phone 566649. MR. REYNOLDS, 3817 Wilshire Blvd.

FOR SALE—Choice corner lot 42x124 feet, in the most promising business section, Vermont ave. and 22nd Place. Ideal for store and apartment building. Address OWNER, D. box 214, TIMES OFFICE.

FOR SALE—Choice residence lot on beautiful Crenshaw blvd., near Pico, 50x148 ft., sacrifice price for quick sale, $2700. Phone 74312 or call at 4151 W. PICO STREET.

FOR SALE—Lot 7, 117th st., bet. Main and Broadway, $450 cash. GARVANZA 220.

FOR SALE—Resid. lot, S. Van Ness, $1000. Only $300 cash. 2300 SANTA BARBARA.

CITY LOTS AND LANDS—For Sale.

FOR SALE—

GOING FAST

NEW TRACT

BELVEDERE GARDENS

VALUES SHOULD DOUBLE & TREBLE.

Directly opposite the big $6,000,000 Union Pacific development, offers a remarkable home and investment opportunity.

THE UNION PACIFIC PLANS TO START WORK SOON.

Thousands of men should be employed in the $6,000,000 Union Pacific development, DIRECTLY OPPOSITE. These men will need homes.

BIG LOTS $625 UP
as low as
$25 Down and $10 a Month.

TEMPORARY HOMES ALLOWED—BUILD AT ONCE—STOP RENTING.

This opportunity is today for the man of moderate means, the workingman, the renter or the investor. Handy to 5c car line, 25 minutes from Broadway, on paved boulevard.

HOW TO GO:

Take Stephenson Avenue car on 7th st. to end of line, walk one block to Tract Office or drive out Stephenson Avenue, east, (now Whittier Blvd.) to end of car line.

REPRESENTATIVES at TRACT OFFICE TODAY to SHOW YOU THIS PROPERTY.

JANSS INVESTMENT CO.

604 Metropolitan Bldg.

Phone 821-401.

21 Years of Responsibility Behind Each Sale.

FOR SALE—

GOING FAST

EMERY PARK

BUNGALOW, DUPLEX, APARTMENT, RESIDENCE AND BUSINESS SITES.

WHY?

THE ANSWER

ENVIRONMENTS, IMPROVEMENTS, RESTRICTIONS, TRANSPORATION.

—LOTS $1250 AND UP—

COME TO

EMERY PARK

FOR PERMANENCE AND PROFIT.

THE METERING & LAWRENCE CO.,
Main 582. 824504.

701 W. 6TH ST.

FOR SALE—

PRE-OPENING
LOT SALE
SECOND ADDITION
HOME GARDENS

ADJOINING SOUTHGATE GARDENS AND WALNUT PARK.

$295.00.

$10 DOWN, $7 PER MONTH. NO INTEREST FOR YEAR.

Free water to July 1, 1923. First addition sold since April 1st. Over $100,000, 35 homes begun. Don't delay your selection.

TAKE HUNTINGTON PARK CAR. Marked "WALNUT PARK" and go to end of line to offices, or drive on Long Beach blvd. to tract office, 2 short blocks south of Lincoln blvd. Also office on tract. Offices open every day.

J. D. MILLAR REALTY CO. OWNER.

FOR SALE—
RAMONA GARDENS.
$25 CASH—$10 PER MONTH.
Stores, gas, electricity, all conveniences; Garvey school only two blocks away. Pure mountain water. No alkali, very fine stand of alfalfa, 4' high, proves fertility of soil.
Taxes less than half of city taxes; can save enough to pay transportation. 40 trains daily, fast bus twice an hour, 35 minutes to Broadway. Tract on Garvey Blvd., east of Del Mar ave.
Take East First street car to Rowan, then San Gabriel bus to tract, or motor out Coyote Pass Road to Garvey Blvd.
CAPT. A. N. MILNER.

FOR SALE—
THIS IS THE LOWEST PRICED WILSHIRE LOT. SIZE 50x171. HAS A MAGNIFICENT UNOBSTRUCTED MOUNTAIN VIEW, NEAR LOS ANGELES HIGH SCHOOL. SEE THIS BARGAIN. ONLY $3000, TERMS. EMIL FIRTH, 346 S. BROADWAY.

FOR SALE—
BARGAIN.
I have 320 ft. on Vermont by 145 deep, which I will sell for $45,000. $25,000 cash. Balance in 3 years. For appointment, Phone MR. D'ARTOIS, 13132.

FOR SALE—
Fine bungalow lot, east front, near Beverly Blvd., Windsor Square district. Must sell. $2700. See ALBRIGHT, 500 N. Plymouth Blvd. Phone Wil. 7878, eve.

FOR SALE—DON'T WAIT
UNTIL SATURDAY NIGHT TO TELEPHONE YOUR SUNDAY ADS. TO THE TIMES. DO IT FRIDAY OR EARLY SATURDAY; 8 P.M. IS CLOSING HOUR FOR ALL CLASSIFICATIONS. PICO 700; 10591.

FOR SALE—60x166 on beautiful Victoria Park. Restricted for 2-story residences, on 100-ft. paved street, 30-ft. parkway. 7½-ft. sidewalk. Price $750 under value. Easy terms. Phone MR. SCOTT, owner, at 568384.

FOR SALE—Unrestricted court site 100x200 ft., north of Sunset Blvd., in West Hollywood, $10,500. ⅓ cash.
LORD & SIELING,
7433 Sunset Blvd. 57455.

FOR SALE—
Fine unrestricted corner 37x120, near First and Reno. Room for three houses and garage. Only $2000. $350 cash.
HARLAN H. PEET, Wil. 9088.

FOR SALE—A beautiful bungalow lot near Wilshire Blvd. 50x150. Price $2150, 1-3 cash. Phone 72593 for appointment. MR. STEWART.

FOR SALE—Bung. lot 50x148, on paved street, 2 blks. from Wilshire Blvd. Bargain at $3150; half cash. Phone MR. SCOTT, owner, at 568384.

FOR SALE—Or will lease, 60 ft. on Western ave. at 39th, for fruit stand or oil station. W. J. THOMPSON, 4014 S. Western. 79859.

FOR SALE—$3200. Cheapest lot in neighborhood, $500 less than any lot on street. Well built up, close in, high ground. Heliotrope Drive car line. Phone 598507.

FOR SALE—Lot 50x150 at 1690 W. 20TH ST., near Vermont. With 4-rm. shack $2500 cash. See owner, 347 Patton st Bdwy. 6306.

FOR SALE—Choice building lots, $775, near end of Pico line. All improvements paid; easy terms. WILSHIRE 635.

FOR SALE—Equity two lots, Virginia ave., Dahlia Heights. Phone COLO. 9320.

FOR SALE—50x150, near U.C., S.B., $1200. 777 N. VERMONT. 599715.

FOR SALE—Lot on Browning Blvd., price $2150, terms. SWANZEY, 1146 W. Santa Barbara. Phone 26532.

FOR SALE—50x135, high, sightly bungalow lot. Wilshire district. Snap, $3000. Phone OWNER, 560349.

FOR SALE—Lot 50x138. 2 blks. from Hollywood Blvd. Price $2650. Cash, $1000. BLVD. REALTY CO., 4476 Sunset Blvd.

FOR SALE—N.E. cor. 2nd and Vendome, 2650. Unrestricted. Worth $3500. I must have cash. Owner, 53574.

CITY LOTS AND LANDS—For Sale.

FOR SALE—
WHY I SHOULD BUY
IN THE NEW
"MELROSE AND FAIRFAX" TRACT!!!

West Hollywood's Finest Subdivision.
FIRST: The school bonds voted June 6th mean that a wonderful new high school building costing $650,000 is to be built directly opposite this tract. Let this fact sink in.
SECOND: Big school development here means certain extension of the yellow car line on Melrose avenue as far as Fairfax. What does the coming of new car lines mean to property such as this! Think it over.
THIRD: Present lot prices are THE CHEAPEST IN LOS ANGELES considering exclusive residential features, being virtually cost of raw land, plus improvements.
FOURTH: The acreage comprising the "MELROSE-FAIRFAX" tract was purchased before there was any boom in the district. You get the benefit of this, as well as of subsequent developments that would ordinarily cause heavy advances in prices. YOU CAN BUY TODAY AT OPENING PRICES.
FIFTH: Bungalow and double bungalow lots as low as $1250, all on unusually high ground, OVERLOOKING the entire city and with all improvements in and paid for.
SIXTH: Business frontage on Melrose avenue—lots for stores as low as $2400!!! They will soon be talking over the town about the profits made on Melrose avenue—the new Wonder Street!

COME OUT TODAY TO THIS, THE HOME PARADISE OF WEST HOLLYWOOD GET YOUR LOT IN THE "MELROSE AND FAIRFAX" TRACT.

Drive out Santa Monica or Sunset Boulevards to Fairfax, thence south to tract office, corner of Willoughby.

C. C. ALBRIGHT CO. J. A. VAUGHAN.

Exclusive Agents. Offices on Tract.

FOR SALE—

C-H-E-S-T-E-R-F-I-E-L-D S-Q-U-A-R-E.

CREAM OF THE SOUTHWEST.

WESTERN AVENUE.
54TH STREET.
SLAUSON AVENUE.

DON'T WAIT UNTIL IT IS TOO LATE. Get your choice of choice lots while you may.

Take advantage of the BUILDING DISCOUNTS before they are withdrawn.

AT the rate lots are selling they will soon be all gone.

There are very desirable lots left, but you must act quickly.
FULLY IMPROVED LOTS AS LOW AS

$1325.

WITH EASY TERMS.

Take Moneta ave.-54th st. car to tract office at 54th and Gramercy. Car stops at door. Phone 799837.

R. D. LIST.

1021 CENTRAL BLDG.

Sixth and Main sts. Phone 61888.

FOR SALE—
GRAND OPPORTUNITY
F. H. DOLAN'S VERMONT AVENUE HEIGHTS.
THE "HIGHLANDS OF THE SOUTHWEST."
THE QUALITY TRACT.

As it has all the qualifications for being the best subdivision that is now on the market in the ever-growing southwest.

All lots high and sightly, full size and improved with cement walks and curbs, paved streets, etc., going in.

THE IDEAL TRACT.

With straight 5-cent fare right at your door (not ¾-mile to 3 miles to car line, where you have the bother of buying book to get 5-cent car fare, etc.) in built-up section, with bank, stores, schools, churches, theaters and all city conveniences right at home.

$1195 UP. EASY TERMS.

Come today. Take "F" car marked Hoover on Main St., to 84th Place and Vermont, or drive out Vermont avenue to 84th Place.

F. H. DOLAN,
Owner and Subdivider.
Vermont 351.

FOR SALE—
WILSHIRE COUNTRY CLUB TRACT.

A restricted subdivision immediately north of the Wilshire Country Club Golf Links and located in the beautiful North Wilshire District, around which Los Angeles is growing.

CONCRETE PAVING INCLUDED.

The improvements are the best obtainable and include concrete paving, ornamental street lights, palms trees. Gas, water and sewer.

PRICES $2500 UP.

Discounts for cash and for building on some lots. Tract office at corner of Vine and Melrose. Phone HOLLY 5321.

TAFT REALTY CO.,
Exclusive Agents.
5751 Hollywood Blvd.

FOR SALE—
HIGH, HEALTHFUL HOMESITES
IN
OCCIDENTAL COLLEGE DISTRICT.
5-CENT FARE!
SOME LOTS AS LOW AS
$500
SMALL PAYMENT DOWN
AND $10 A MONTH.

Paradise for the "average family." Live away from dampness and fog, in a community of "real folks" who are getting the most out of life. Big lots, near school, stores and churches. Race restrictions. Temporary homes permitted.

Take Eagle Rock City car on Broadway to office, at Glassel and Verdugo, or York Blvd. office, or office at Ave. 45, or York Blvd. car on Spring to 5009 York Blvd.

WESLEY ROBERTS CO.

407 Union Oil Bldg. Bdwy. 772

FOR SALE—
When you are "Black in the Face" from searching for that apartment-house site, look at the northwest corner of Argyle and Franklin ave. The finest location in Hollywood and at the unheard-of price of $145 per foot. Size 130x190, with retaining wall, trees, shrubs and water. This property cannot be described in an ad., and will be off the market in ten days.
GRANT McCARTNEY COMPANY,
939 Merchants Nat'l Bk. Bldg. Pico 302.

FOR SALE—
COURT SITE.
150x132 near yellow and red car lines and University. $2775 takes it all. Terms $450 down, balance $30 a month with 7 per cent interest on deferred payments.
CARL COFFMAN REALTY COMPANY,
4400 Melrose ave., at Kenmore.
Heliotrope Drive car, west on 7th st.

FOR SALE—
LOS FELIZ HEIGHTS, $2050.
OWNER will sacrifice if sold immediately, beautiful 60x150 level lot, north of LOS FELIZ BLVD., west of Vermont. Fine view of city. Call MR. TRUSLOW, 515 S. Western ave. Phone 568576. Evenings 767394.

FOR SALE—
UNDERPRICED LOT
COR. 2ND AND LARCHMOUNT.
INVESTORS, come out and make us your offer. This is positively THE BEST BUY IN NEW WINDSOR. 81½x129. Call MR. EVANS.
THE MOBARRY CO.,
Hol. 697. 325 N. Western ave. Hol. 4609.

FOR SALE—
LARGE LOT ON IRVING BLVD.
Near First st., adjoining Windsor Blvd. High-class restrictions. You can build a bungalow. We own this lot and have reduced it to $3000 for quick sale.
C. C. ALBRIGHT CO.,
252 N. Western av. Holly 625. Holly 3951.

FOR SALE—
$2250 $2250 $2250
50x150 50x150
UNRESTRICTED LOT, WEST SIDE. SPLENDID FOR FLATS. WALKING DIST.
12448. PAUL F. GROVER. 820616.
O. A. VICKREY & CO.

FOR SALE—
High, sightly bungalow lot, near Beachwood Drive and Beverly Blvd. Low price for quick sale. See BARNES, 500 N. Plymouth Blvd. Phone 72725, eve.

FOR SALE—On 5th ave., near Pico, fine flat or apt. site, 60x135. Choice locations, like this are hard to find. Investigate promptly. Price $6000. Phone 74312 or call at 4151 W. PICO ST.

FOR SALE—Washington frontage. Best 50-ft. lot on W. Washington. Brick stores on both sides. Bargain for quick sale. OWNER, 73870, 769256.

FOR SALE—Large level lot, Athens Heights, 1 block from Vermont ave. Street work, water and gas. OWNER, 1014 Kensington Road, Wilshire 3145.

FOR SALE—Wonderful apt. and court site. STEPHENSON AVE. Agents Commission. PHONE 24148.

FOR SALE—Good business lot on Vermont ave. near 78th, only $3000, on terms. Inquire 940 W. 78TH.

FOR SALE—East-front lot, $1050, nr. this office. Big bargain. "THOMPSON," 4014 S. Western. 79859.

FOR SALE—$2750, cor. 62x125, close in, nr. blvd., wond. view. 263 BRYSON BLK.

FOR SALE—$1375, NR. 54TH-DENKER. "COTTRELL," 1560 W. 54th st. Ver. 4175.

CITY LOTS AND LANDS—For Sale.

FOR SALE—

DUPLEX AND APARTMENT SITES.

CLOSE TO CAR LINE.

SIX-CENT CAR FARE.

10 MINUTES FROM BROADWAY.

CLOSE TO SCHOOL & STORES.

THIS IS WHAT THE RENTER DEMANDS.

B-U-Y I-N S-U-N-S-E-T K-N-O-L-L

THE "CLOSEST IN" SUBDIVISION ON THE MARKET TODAY.

OUR PRICES ARE REASONABLE.

WOODLEY-SAYRE CO.,
2302 SUNSET BOULEVARD.

FOR SALE—

CITY LOTS.

$395.

MUSEUM HEIGHTS TRACT.
THE MOST STARTLING SUBDIVISION IN LOS ANGELES HISTORY.
GET YOURS NOW BEFORE THESE REMARKABLE HILL SIDE HOME SITES ARE GONE. ALL 40 FEET WIDE; GAS, WATER, ELECTRICITY AND GRADED STREETS FREE.
Only 18 minutes by 5c car to 5th and Broadway. Finest panoramic view in all Southern California. Drive out Pasadena ave., follow signs to Southwest Museum, or take Garvanza car to Museum Drive, one block west.

FOR SALE—
CHICKEN RANCHES.
VEGETABLE RANCHES.
BRAND NEW HOMES SOLD ON EASY TERMS, with all modern conveniences, including gas, water and electricity; houses from $1750 up; acres from $1600 up, including graded, oiled and graveled streets; located IN SUNNY SLOPE ACRES, SAN GABRIEL VALLEY. Beautiful view of mountains; ideal place to live with chance to become independent by raising chickens, vegetables and fruit. Investigate at once; come out any week day or Sunday.
By P. E.—Take Alhambra-San Gabriel car to end of line.
By Auto—Drive out Huntington Drive through Alhambra on Main st., straight east to San Gabriel Blvd.
LEE H. STODDER CO.,
100 San Gabriel Blvd.
Phone San Gabriel 705-R-1.
419 Central Bldg., L. A.
Sixth and Main sts.
Phone 14005.

FOR SALE—

MUST BE SOLD.

$1900.

UNRESTRICTED LOT, ONE-HALF BLOCK FROM SUNSET BLVD. INQUIRE 3325 SUNSET BLVD., OR PHONE WILSHIRE 3365.

FOR SALE—
FLAT AND BUNGALOW COURT SITES.

120x182,	Fountain ave., paved	$10,000
120x150,	Fountain ave., corner	7,500
82x200,	Santa Barbara	7,300
50x155,	Catalina st.	6,000
50x150,	Catalina st.	5,500
50x135,	Mariposa	5,000
55x135,	Ridgewood Pl.	4,500
50x150,	Monroe st.	3,500
46x128,	Mariposa	2,750

For these and other lots in both unrestricted and residential lots, see MR. MARCH, manager of our lot dept. Tel. Wil. 1464.

FRANK MELINE COMPANY,
Wilshire Blvd. at Serrano. 9 Offices.
Realtors—Builders—Insurance.

FOR SALE—PRE-OPENING SALE.
SECOND UNIT
MAIN STREET PARK.
First unit entirely sold and all built up; come, see what others have done; hurry out, and see the new tract.
BIG LOTS, $10 MONTH.
Cut prices as low as $695, city improvements; don't be robbed by the rent collector; a little ten spot; a little lumber and your own labor makes a home place; the rent you now waste will soon pay for this lot and build a larger home. Hurry. Choice locations are rare. This tract is ideal, so hurry!
Take Moneta Ave. car (marked Manchester) to Manchester Ave. and walk east to Main St., or drive south on Main St. to Manchester.

FOR SALE—
REAL BUYS.
We have some fine lots, 50x132, price only $950 each, terms, $150 down, $10 per month. Hollywood way, near State University. Good elevation and level. Yellow or red car line. 20 minutes from Broadway. Hurry if you want a good lot.
CARL COFFMAN REALTY COMPANY,
4400 Melrose ave., at Kenmore.
Heliotrope Drive car west of 7th.

FOR SALE—
WASHINGTON ST. BARGAIN, $150 FT.
OWNER will sacrifice for immediate sale, unrestricted lot between ARLINGTON AND CRENSHAW, 54x150, in center of activity. Call MR. TRUSLOW, 515 S. Western ave. 568576. Evenings, 767394.

FOR SALE—
TRUSTEE'S SALE.
Choice lot on electric, one block south of Main st., Alhambra. Very fine location. Bargain. $1260. See Trustee's Agent, MR. AXT, at big umbrella office, on Main st., just west of Electric ave., Alhambra.

FOR SALE—
A SNAP.
$6000 buys a lot on Vermont. The biggest bargain in L. A. Act quick if you want this.
FOR APPOINTMENT PHONE 13132.

FOR SALE—
IT'S A BUY.
Court site, 100x150, all improvements in, $3500. Hollywood way. Yellow car line, near State University. Terms.
CARL COFFMAN REALTY COMPANY,
4400 Melrose avenue, at Kenmore.
Heliotrope Drive car west on 7th.

FOR SALE—DOUBLE BUNGALOW LOT.
$2800.
This beautiful unrestricted lot now offered for sale between Western and Vermont ave., near Beverly Blvd. 554073.

FOR SALE—Unrestricted lot near our office 46x128 feet. Owner needs cash. Price for quick sale $2100. See us for snappy buys. C. A. PETERSON, Realtor, Vermont and 10th st. Wils. 5268.

FOR SALE—Hollywood bargain in unrestricted lot, size 50x135, located at El Centro and Fountain, the only one left at $3250. ALLEN, Holly 1225.

FOR SALE—$700 under value, in Lafayette Square, 60x146, paved street, surrounded by beautiful homes. Easy terms. Phone OWNER, 70019.

FOR SALE—W. ADAMS, $1250, fine bungalow lot, east front, on 27th ave., ¼ block W. Adams. ⅓ cash, bal. $10 mo. HELSEY, owner. 2004 S. Main. So. 2504.

FOR SALE — WESTERN AND SANTA BARBARA, AGOURA PARK, LOT NO. 49, ON LEIGHTON AVE., $1600. HALF CASH. OWNER, WEST 3629.

FOR SALE—SOME BUY.
$1050, ½ price, 2 lots, 46x135 each, Angeles Mesa. WALTER MILLER, 2731 W. 54TH ST.

FOR SALE—You don't need a farm in the city. Buy this lot for $595. Level. 2 blocks from Blvd. 3901 PASADENA AVE. Gar. 4114.

FOR SALE—I have an excellent residential lot in beautiful Beverly Hills, overlooking city. Most reasonable price. Call MR. STEDMAN, 559694.

FOR SALE—Lot 55x150 in Wilshire, $3000 priced $500 under other lots in same locality. Owner Phone 74319.

FOR SALE—By owner, lot on New Hampshire; just the thing for flats. Bargain if sold this week. VER. 376.

FOR SALE—BY OWNER, FIGUEROA ST. LOT, BETWEEN 68TH AND 69TH. OWNER, 1574 WEST PICO.

FOR SALE—BEAUTIFUL BUILDING SITES ADJOINING FAMOUS CASTLE SANS SOUCI. FRANKLIN & ARGYLE. HOLLY 9087.

CITY LOTS AND LANDS—For Sale.

JOHN R. HEFLIN, Holly 6199.
5135 Hollywood Blvd. 598595.

FOR SALE—
VERMONT AVENUE
BUSINESS
and
RESIDENCE LOTS
at
60TH STREET.
SMALL PAYMENT DOWN.
BALANCE MONTHLY.
100 FEET LEFT.
WILL DIVIDE.
Take University car market Florence ave., off at 60th st. Tract Office S.W. corner.
RATTERREE LAND CO.,
Phone 3620. 1068 So. Broadway.

FOR SALE—
50-FT. WINDSOR SQUARE CORNER.
Located on the N.E. corner of Windsor Blvd. and First st. We own this, the highest and most sightly corner in the Wilshire district. If you want a real "buy" for a real home, see us quickly.
C. C. ALBRIGHT CO.,
252 N. Western av. Holly 625. Holly 3951.

FOR SALE—
TO SETTLE ESTATE, SOUTHEAST CORNER OF NORMANDIE-MELROSE. PHONE 558017 BEFORE 10 A.M.

FOR SALE—VERMONT CORNER.
$210 front foot. Vermont corner near Vernon Ave. Snap. ½ cash will handle. This will bear strict investigation. Call 4370 SO. VERMONT. 290131 or Vermont 5813.

FOR SALE—LOTS—LOTS—LOTS.
Western Ave., Slauson Ave. business lots, residence lots, court lots, flat lots; all sizes and all prices. Ver. 4927. SPALDING, 5115 or 5757 S. Western Ave.

FOR SALE—Pico Heights, fine res. lot, $1500; want $250 cash to go east with and will take eastern property anywhere in exchange for the balance. Address BB, box 138, TIMES OFFICE.

FOR SALE—SNAP. COURT SITE. $4450. $2700 dn., on W. 54th St., nr. Normandie. All impr. paid. 82x129. Worth $5000; price to $4450 if sold by June 22, 1922. COTTRELL. 1560 W. 54th St. Ver. 4175.

FOR SALE—Double bungalow lot, 2-story dwelling in rear. Cheap. Occidental Blvd near Sunset. OWNER. Wil. 2979.

FOR SALE—Corner lot 62x140, near L. A. High, for flats or double bungalows. 1-4 cash. WILSHIRE 635.

FOR SALE—RAMPART BLVD. NR. 6TH. SACRIFICE. 60x140. OWNER. 12070.

FOR SALE—3rd ave., bet. W. Wash. and W. Adams. 50x140, unres. 1514 S. Grand.

FOR SALE—Snap bus. lot opp. indus. dist. Write 837 N. HOLLENBECK ST.

APARTMENT, FLAT PTY.—For Sale and Exchange.

FOR SALE—
HOME AND INCOME.
BEAUTIFUL 4-FAMILY STUCCO FLAT. Live in the five and rent the 3 fours. FINE INCOME AND CHARMING HOME. Only $20,000. $7500 cash.
A. M. JAMISON,
PHONE 61401. 312 Hollingsworth Bldg.

FOR SALE—APT.-HOUSE SITE
NEAR 7TH & VALENCIA.
120X135—$25,000.
13-room house, garage, south exposure; house situated so 60 ft. can be built on or sold separately. Owner, MRS. E. L. HYDE. WILSHIRE 4869. Courtesy to agents.

FOR SALE—Apartment and stores, income $12,000, price $65,000, terms. Deal with owner. Have 2 small properties. OWNER. 2121 Fifth ave.

FOR SALE—Only $125 a foot. 100x120, near 3rd and Boylston. MARTIN, 513 Johnson Bldg. 61587.

BUSINESS PROPERTY—For Sale.

FOR SALE—
THINK IT OVER.
A new brick market bldg., 50x90, in wonderful business section. Leased for 5 years for $19,995. Last 3 months paid. Tenants are the very best. Yearly increase in building 20%. A $165,000 building is going up in same block. If you have a little spare cash
CALL MR. PICKERING.
568576. BURTON & CO. 569202.
815 S. Western ave.

FOR SALE—
$150,000
HOLLYWOOD BLVD.
Wonderful corner, 150-foot frontage on famous Hollywood Blvd., improved with 2-story building, showing an assured income of $20,000 annually for next 10 years. Information by personal interview. See MR. GRAM, Wil. 2664.
KELLS & GRANT
REALTORS
Wilshire Blvd. at Western ave.

FOR SALE—OR EXCHANGE—
Buildings and all—2 apartment houses. 41 rooms. One lot is 50x150, the other 50x210. 2 blocks west of Courthouse. Cut down to $27,500; will take part cash, mortgage and part L. A. property or small ranch.
820127. GILSON & NALBAND,
714 Loew's State Bldg.

FOR SALE—
2-STORY BRICK AND TILE STORE BLDG. WITH APARTMENTS ABOVE. LARGE CORNER LOT. PROMINENT LOCATION. INCOME ABOUT $22,000 ANNUALLY. THIS IS A BARGAIN AT $135,000. OWNER WILL CONSIDER ABOUT 1-3 IN EXCHANGE, BALANCE CASH AND MORTGAGE. CALL OR PHONE MR. HILDESHEIM, 3910 WEST SIXTH ST. 567393.

FOR SALE—160x163, N. E. corner McCadden and Santa Monica Blvd. Heart of Hollywood motion picture and industrial section, one block from bank at Highland Ave. Value will double within a few years.
THE BENNETT-WORDEN REALTY CO.,
Exclusive Agents.
6651 Holly. Blvd. Phone 579665.

FOR SALE—Business lot in San Pedro. Near 6th and Pacific. Ground values rapidly increasing. Worth $30000. Price $20,000. Half cash. Nominal improvements. Bring $2000 yearly. This is real buy. Come down and see it. WHITLOCK & FOX, 620 Pacific Ave., San Pedro.

FOR SALE—CORNER LOT.
A BUSINESS STREET.
185 feet frontage on Melrose avenue. At one-third the price of business frontage. Build a bungalow and live while lot doubles or triples in value with exclusion of restrictions. Phone 598507.

FOR SALE—A BARGAIN.
50X175, NORTH FRONT, ON HOLLYWOOD BLVD. NEAR KENMORE. 597921. MR. STONER.

FOR SALE—Owner forced to sell 100 ft. at 2710 S. Main st., at a sacrifice. For value of this property, ask any bank or realty dealer, then make offer. 1204 E. 23RD ST. Owner.

FOR SALE — WONDERFUL SITE FOR STORES AND APTS. VERMONT AVE. AGENTS' COMMISSION. PHONE 24148.

FOR SALE—Have a very good buy on 16th about 2 blocks W. of Figueroa. MR. CARLSON. West 3893.

FOR SALE—125-foot corner, improved, near Vermont. $35,000. $12,000 cash. STEWART, 4615 Santa Monica Blvd. 599867.

FOR SALE—Business property, store and living-rooms. 1380 W. 24TH ST., owner.

INDUSTRIAL PROPERTY—For Sale and Exchange.

FOR SALE—
Industrial acreage, in large or small units, either on Union Pacific or Southern Pacific and main boulevard to downtown factory and wholesale district. High, smooth, level, sandy loam land, with aqueduct water, electricity, gas and fuel oil. As good as the best and as cheap as the cheapest.
GLENDALE BRANCH, W. A. HEITMAN CO., 1737 S. San Fernando Road. Phone Glendale 1049.

FOR SALE—
Close in Wall St. lot. Soon worth double the money for industrial use. Present income pays interest and taxes.
LOWENSTEIN-FREIBERG CO.,
233 H. W. Hellman Bldg. 820702.

FOR SALE—New brick factory building, 42x80, with one, two or three acres and switch facilities, suburban location. Building cost $5000. Easy terms to responsible manufacturer. Address F, box 332, TIMES BRANCH.

FOR SALE—Or Lease: Attractive industrial sites. 5850 SANTA FE AVE.

FOR SALE—Bargains in industrial property east of Main. 801 E. 8TH. 61500.

INCOME PROPERTY—For Sale.

TO LET—Cheapest apts. in town, new building, new furniture, University district; Heliotrope car, or one block from Vermont by auto.

FOR SALE—New double bungalow, 5 rooms each side. A bargain. 844 E. 28TH ST. Leaving town.

INCOME PROPERTY— For Sale.

FOR SALE—
Phone Pico 1156.
W. A. HEITMAN CO., REALTORS,
Entire Ninth Floor, Merritt Bldg.,
Eighth and Broadway.

$12,000 BUYS WESTLAKE 4-FLAT BUILDING.

Choice location. Walking distance to Westlake Park. 4 flats, large lot and garage. Easy terms. Shown by appointment only. Best bargain in the district.

$3000 DOWN BUYS WILSHIRE DOUBLE BUNGALOW.

A real bargain. 4 rooms and bath each side. Large lot; high grounds. Oak floors, fireplace, built-in features. Our best buy at $8000; terms.

$10,000 BUYS DOUBLE BUNGALOW, WITH BUNGALOW AT REAR.

Each side has 4 rooms and bath. Bungalow at rear. New, modern and in good location, a short distance south of Wilshire Boulevard.

$4750 HANDLES WESTLAKE DUPLEX.

A short distance north of 6th st., close to Westlake Park. 5 rooms each, 6 up; very fine location. Price $12,000.

$12,000 SECURES 4-FAMILY PLASTER FLAT BUILDING AND $9,000 CHALET.

Located on one of the finest streets in Hollywood; eighty location, large lot. Right in the West Adams district. Income $231 per month. A real sacrifice at $15,000. Call MR. HAMMOND, 1461 W. Washington. West 4556.

FOR SALE—Furnished bungalow court at Venice, 4 units, new; room for more. Located on ocean front; close to Venice Season just starting. Good income, $5000. Call or write owner, 1707 MIDDLETON PLACE, Los Angeles, or phone 11820.

FOR SALE—
THREE HOUSES ON ONE LOT.
Two three houses, one five rooms, garage, block to car. Income $115 month; $7500. $3000 cash. Owner, 2420 METTLER ST., near San Pedro and 20th st.

FOR SALE—20-room apartment. Good location. Net income $700 per month. Good lease. Price $24,000; easy terms.
W. W. BRENT & CO.,
515 Lankershim Bldg. Pg. 66188.

FOR SALE—WEST WASHINGTON INCOME PROPERTY, 212 FRONT BY 175. ANY PART. PROPERTY MUST BE SOLD AT ONCE. NO AGENTS. OWNER. PHONE 62358.

FOR SALE—From owner to buyer. Make me an offer on prettiest corner property in Boyle Heights. 2 houses, 3 flats, 3 flats, all furnished; income $100 monthly. 3626 GLEASON AVE.

FOR SALE—WIDOW'S SACRIFICE.
2 furnished houses on one lot. Income $190 per mo. $3300 will handle. Bal. $75 per mo. 2-car garage. Price $9000. Going East. 1126 E. CORONADO ST.

FOR SALE—2 bungalows in western Ave. built-in features throughout; close in; income $200 mo. $14,000, excellent terms. 1811¼ W. 12TH ST. 51063 Sundays, 07:30 to 12 noon.

FOR SALE—4-flat bldg., 1 only furnished, 8 rms. each. Very good location. $30,000, $12,000 cash, balance easy.
W. W. BRENT & CO.,
515 Lankershim Bldg. Pg. 66188.

FOR SALE—
FOUR-FAMILY FLAT AND BUNGALOW IN REAR, WEST SIDE ALL FURNISHED. $9,000 CASH HANDLES.
602 STORY BLDG.

FOR SALE—The best bargain in a 2-story brick apt. house in the city; 6 rooms and heated one block from Westlake Park and present lease expires in 18 months. Let your price, $12,000; building $5,000; furniture $12,000. All goes for $65,000 and $20,000 cash will handle. On account of the death of the lessee it is necessary to cease the owner can make a new lease and sell the furniture at a handsome profit or the lessee will sublet himself. This will not last long at this price. Call
W. E. Trogdon, Jr.,
with
LAWRENCE R. BURCK CO.,
225 So. Hill. 10685—Main 6901.

FOR SALE—
WILSHIRE STORE BUILDING.
Located on one of the most important business streets in the Wilshire district, new brick building containing store rooms, apartments and offices. Fronts on paved alley. This is a snap and will be grabbed up quick. Average gross income $6430 per month. Price $75,000; cash investment of $27,000 will take $50,000. Complete price $47,500. See MR. EMDEN or MR. FORD at once.
FORD & BECKER,
607 S. Western ave. Wil. 4134.

FOR SALE—
EXTRAORDINARY FLAT BARGAIN PRICE $26,500. INCOME $345 PER MO.
TERMS.
Four family flat containing one 6-room and three 5-room apartments in a select neighborhood, surrounded by fine residences. Lot 50x185. FLAT BARGAIN WITHOUT AN APOLOGY. Look this unusual opportunity over before you buy. PHONE 69666 or MR. CLASSEN, 2817 Wilshire Blvd.

FOR SALE—ONE HONEST BUY.
On Washington way, high elevation, wonderful view, 7 rooms and garage, heavy new mod. 2-family duplex, 4 rooms each; bdfs. floors throughout; and mod. attic all on one lot; garages; fine cement drive and walks; beautiful lawn and shrubbery, $11,000; $2500 down, bal. easy terms. Shown by actual appointment only. Owner on premises. PHONE 26777S.

FOR SALE—
NORTH OF HOLLYWOOD BLVD.
Just completed. Up-to-date two-flat stucco residence, 4 and 5 rooms, 2 baths, garages. Handy to car line. Price $13,000. Liberal terms.
CONWAY & GLEASNER,
14107. 1032 Citizens' Nat. Bk. Bldg.

FOR SALE—DOUBLE BUNGALOW.
$9250—227 E. SEVENTH ST.
A real snap. New Spanish stucco, tile roofs, tile bath and sink, bevel plate mirrors, etc. Values up to $12,500. Large lot, 50 ft. front, 150 ft. deep, with 4 rms. each. Evenings, phone Vermont 8814.
ARENTS & HADLEY,
482 N. Western Ave. Holly. 4151.

FOR SALE—OR EXCHANGE—
Property and all of two modern apartment houses, completely furnished. Will take part cash, mortgage and part trade for Los Angeles or suburban property.
See MR. FISHER,
200 Marsh-Strong Bldg.
Phone 24125. 10175.

FOR SALE—
NEW 4-APT. FLAT.
Absent Owner's Sacrifice.
Beautiful stucco. Something different. Easy Western and Hollywood Blvd. Income $1440 per year. Income increased $12 per month. Price $13,500. Evenings, phone Vermont 8814.
ARENTS & HADLEY,
482 N. Western Ave. Holly. 4151.

FOR SALE—REDUCED FROM $25,000.
Four 6-room flat, on 50-ft. lot, adjoining Grand ave. and south of Washington. Lot alone worth $15,000. Income $3600 year. Price $22,000. Owner leaving country, to
CONWAY & GLEASNER,
14107. 1032 Cit. Nat. Bank Bldg.

FOR SALE—$25,000 Nr. Fairview Square, Cement duplex for $17,500. Only $3000 cash required. 5 rooms each. Tile bath. Tile kitchen. Most attractive. Upper flat completely and beautifully furnished. Phone MR. BOLGIANO, Wil. 4473. After 6 p.m. or before 9 a.m. call 260810. No trade. No agents.

FOR SALE—
RENT BUY IN WILSHIRE.
Income $3600. Price $22,500. Duplex. 6 rooms each, 2 baths each, maid's room, bdfs. floors, mahogany finish. 3 garages, 66-ft. lot, $10,000 cash. CHAS. H. TANNER, 2425 E. 8TH ST. Phone 13047.

FOR SALE—STRICTLY MODERN
Two 4-room double stucco just completed, price $5000 each, or 2 for $10,000, terms. 1228 N. NORMANDIE AVE. Ft. Holly. 8757.

FOR SALE—
2 STORIES ON WASHINGTON.
2 5-room flats above, income $200 per month. 50 feet of frontage. One of the best buys we have at $17,500; terms.
CLARENCE URBAN,
3216 W. Washington. Phone 706123.

FOR SALE — VERMONT AVE. — Income $37,500. Brick bus. block. $18,750. Cash. Corner 146x185 ft. per annum. 9 stores, apts., etc. Bal. trips. Call 6710 S. VERMONT AVE Ph. 26196. Eve. Ver. 662 or Ver. 5381.

FOR SALE—Owner will sacrifice new 5-unit (4 rooms each) stucco bungalow court. Most attractive! Best planned! Best finished. Tiled baths and dressboards. Wrought-iron fixtures. Lease to suit. 7 per cent on cash investment of $10,000. Phone OWNER, 827917.

FOR SALE—BEST FLAT BUY IN 2 YEARS. Superb location, right at 8th and Vermont. 4 apts., 5 rooms each; solid mahogany floor throughout; all leased; a give-away at $22,500; mortgage $12,000. WILLIAM, 6th and Catalina. Wilshire 8843.

FOR SALE—DOUBLE BUNGALOW SNAP.
5 ROOMS one side, 3 OTHER. Income $100 per month. $7800 price, sell $750 down, bal. like rent. Might trade. RIDGLEY-WAY TRS. CORBER.

FOR SALE — 100% up-to-date 4 flats of three 6 and one 7-room, near 9th and Vermont; rent $625; price $45,000. Cash 1/3. THOS. FIELDS, 410 Byrne Bldg. 08413.

FOR SALE—14-unit bungalow court, 4 rms. each, modern; corner lot 150x180. Hollywood; income $1600 per month. Price $60,000; $10,000 cash. 720 STOCK EXCHANGE BLDG. 63565—624551.

FOR SALE—Fine corner on 16th st., for three; 5-rm. and 6-rm. houses on it now. Bring offer. Income, $1200 per month. Inquire GRAHAM, 1561 W. Washington. W. 2562.

FOR SALE—OR EXCHANGE—Hollywood, by owner. Brand-new 6-unit stucco court of 1421 N. Catalina, $8000 cash will handle. Owner, 5000 HOLLYWOOD BLVD.

FOR SALE—$2000 down, 2-family flat, $51 a mo. int. incl. price reasonable. Income $142 monthly. Ph. 71062.

FOR SALE—Duplex bungalow. Best location near here. Inc. $80 mo. Price $6,000. Part cash bal. $25 mo. 6 32 S. Vermont.

FOR SALE—$5000 cash or bungalow as first payment on new, strictly modern 4-family flat. South Hollywood 3c745.

FOR SALE—Close-in, 2-flat bldg., new; $9750. $3000 cash. 63154.

INCOME PROPERTY— For Sale.

FOR SALE—

FOUR-FAMILY FLAT.

$12,500.

WILSHIRE DISTRICT.

$4000 CASH.

Modern nearly new, also 5-room cottage in rear, high ground. Large lot, close to car and Western ave. Income $160 a month.
ALL RENTED.
CALL MR. THRELKELD, 588276.
Evenings, Wilshire 2264.

FOR SALE—
TWO-FLAT BUILDING, 5 ROOMS EACH, CORNER, 50x140, DOUBLE GARAGE, NEAR TWO CAR LINES, WEST ADAMS DISTRICT. A BARGAIN AT $10,500. FURNISHED, $11,000. EASY TERMS.
CONWAT & GLEASNER,
14107. 1032 CIT. NAT. BANK BLDG.

FOR SALE—4-family flat, 4 large rooms each, oak floors, woodstone baths, 4 fixtures, large lot. Right in the West Adams district. Income $231 per month. A real sacrifice at $15,000. Call MR. HAMMOND, 1461 W. Washington. West 4556.

FOR SALE—Furnished bungalow court at Venice, 4 units, new; room for more. Located on ocean front; close to Venice. Season just starting. Good income, $5000. Call or write owner, 1707 MIDDLETON PLACE, Los Angeles, or phone 11820.

FOR SALE—
THREE HOUSES ON ONE LOT.
Two three houses, one five rooms, garage, block to car. Income $115 month; $7500. $3000 cash. Owner, 2420 METTLER ST., near San Pedro and 20th st.

FOR SALE—20-room apartment. Good location. Net income $700 per month. Good lease. Price $24,000; easy terms.
W. W. BRENT & CO.,
515 Lankershim Bldg. Pg. 66188.

FOR SALE—WEST WASHINGTON INCOME PROPERTY, 212 FRONT BY 175. ANY PART. PROPERTY MUST BE SOLD AT ONCE. NO AGENTS. OWNER. PHONE 62358.

FOR SALE—From owner to buyer. Make me an offer on prettiest corner property in Boyle Heights. 2 houses, 3 flats, 3 flats, all furnished; income $100 monthly. 3626 GLEASON AVE.

FOR SALE—WIDOW'S SACRIFICE.
2 furnished houses on one lot. Income $190 per mo. $3300 will handle. Bal. $75 per mo. 2-car garage. Price $9000. Going East. 1126 E. CORONADO ST.

FOR SALE—2 bungalows in western Ave. built-in features throughout; close in; income $200 mo. $14,000, excellent terms. 1811¼ W. 12TH ST. 51063 Sundays, 07:30 to 12 noon.

FOR SALE—4-flat bldg., 1 only furnished, 8 rms. each. Very good location. $30,000, $12,000 cash, balance easy.
W. W. BRENT & CO.,
515 Lankershim Bldg. Pg. 66188.

FOR SALE—
FOUR-FAMILY FLAT AND BUNGALOW IN REAR, WEST SIDE ALL FURNISHED. $9,000 CASH HANDLES.
602 STORY BLDG.

FOR SALE—The best bargain in a 2-story brick apt. house in the city; 6 rooms and heated one block from Westlake Park and present lease expires in 18 months. Let your price, $12,000; building $5,000; furniture $12,000. All goes for $65,000 and $20,000 cash will handle. On account of the death of the lessee it is necessary to cease the owner can make a new lease and sell the furniture at a handsome profit or the lessee will sublet himself. This will not last long at this price. Call
W. E. Trogdon, Jr.,
with
LAWRENCE R. BURCK CO.,
225 So. Hill. 10685—Main 6901.

FOR SALE—
WILSHIRE STORE BUILDING.
Located on one of the most important business streets in the Wilshire district, new brick building containing store rooms, apartments and offices. Fronts on paved alley. This is a snap and will be grabbed up quick. Average gross income $6430 per month. Price $75,000; cash investment of $27,000 will take $50,000. Complete price $47,500. See MR. EMDEN or MR. FORD at once.
FORD & BECKER,
607 S. Western ave. Wil. 4134.

FOR SALE—
EXTRAORDINARY FLAT BARGAIN PRICE $26,500. INCOME $345 PER MO.
TERMS.
Four family flat containing one 6-room and three 5-room apartments in a select neighborhood, surrounded by fine residences. Lot 50x185. FLAT BARGAIN WITHOUT AN APOLOGY. Look this unusual opportunity over before you buy. PHONE 69666 or MR. CLASSEN, 2817 Wilshire Blvd.

FOR SALE—ONE HONEST BUY.
On Washington way, high elevation, wonderful view, 7 rooms and garage, heavy new mod. 2-family duplex, 4 rooms each; bdfs. floors throughout; and mod. attic all on one lot; garages; fine cement drive and walks; beautiful lawn and shrubbery, $11,000; $2500 down, bal. easy terms. Shown by actual appointment only. Owner on premises. PHONE 26777S.

FOR SALE—
NORTH OF HOLLYWOOD BLVD.
Just completed. Up-to-date two-flat stucco residence, 4 and 5 rooms, 2 baths, garages. Handy to car line. Price $13,000. Liberal terms.
CONWAY & GLEASNER,
14107. 1032 Citizens' Nat. Bk. Bldg.

FOR SALE—DOUBLE BUNGALOW.
$9250—227 E. SEVENTH ST.
A real snap. New Spanish stucco, tile roofs, tile bath and sink, bevel plate mirrors, etc. Values up to $12,500. Large lot, 50 ft. front, 150 ft. deep, with 4 rms. each. Evenings, phone Vermont 8814.
ARENTS & HADLEY,
482 N. Western Ave. Holly. 4151.

FOR SALE—OR EXCHANGE—
Property and all of two modern apartment houses, completely furnished. Will take part cash, mortgage and part trade for Los Angeles or suburban property.
See MR. FISHER,
200 Marsh-Strong Bldg.
Phone 24125. 10175.

FOR SALE—
NEW 4-APT. FLAT.
Absent Owner's Sacrifice.
Beautiful stucco. Something different. Easy Western and Hollywood Blvd. Income $1440 per year. Income increased $12 per month. Price $13,500. Evenings, phone Vermont 8814.
ARENTS & HADLEY,
482 N. Western Ave. Holly. 4151.

FOR SALE—REDUCED FROM $25,000.
Four 6-room flat, on 50-ft. lot, adjoining Grand ave. and south of Washington. Lot alone worth $15,000. Income $3600 year. Price $22,000. Owner leaving country, to
CONWAY & GLEASNER,
14107. 1032 Cit. Nat. Bank Bldg.

FOR SALE—$25,000 Nr. Fairview Square, Cement duplex for $17,500. Only $3000 cash required. 5 rooms each. Tile bath. Tile kitchen. Most attractive. Upper flat completely and beautifully furnished. Phone MR. BOLGIANO, Wil. 4473. After 6 p.m. or before 9 a.m. call 260810. No trade. No agents.

FOR SALE—
RENT BUY IN WILSHIRE.
Income $3600. Price $22,500. Duplex. 6 rooms each, 2 baths each, maid's room, bdfs. floors, mahogany finish. 3 garages, 66-ft. lot, $10,000 cash. CHAS. H. TANNER, 2425 E. 8TH ST. Phone 13047.

FOR SALE—STRICTLY MODERN
Two 4-room double stucco just completed, price $5000 each, or 2 for $10,000, terms. 1228 N. NORMANDIE AVE. Ft. Holly. 8757.

FOR SALE—
2 STORIES ON WASHINGTON.
2 5-room flats above, income $200 per month. 50 feet of frontage. One of the best buys we have at $17,500; terms.
CLARENCE URBAN,
3216 W. Washington. Phone 706123.

FOR SALE — VERMONT AVE. — Income $37,500. Brick bus. block. $18,750. Cash. Corner 146x185 ft. per annum. 9 stores, apts., etc. Bal. trips. Call 6710 S. VERMONT AVE Ph. 26196. Eve. Ver. 662 or Ver. 5381.

FOR SALE—Owner will sacrifice new 5-unit (4 rooms each) stucco bungalow court. Most attractive! Best planned! Best finished. Tiled baths and dressboards. Wrought-iron fixtures. Lease to suit. 7 per cent on cash investment of $10,000. Phone OWNER, 827917.

FOR SALE—BEST FLAT BUY IN 2 YEARS. Superb location, right at 8th and Vermont. 4 apts., 5 rooms each; solid mahogany floor throughout; all leased; a give-away at $22,500; mortgage $12,000. WILLIAM, 6th and Catalina. Wilshire 8843.

FOR SALE—DOUBLE BUNGALOW SNAP.
5 ROOMS one side, 3 OTHER. Income $100 per month. $7800 price, sell $750 down, bal. like rent. Might trade. RIDGLEY-WAY TRS. CORBER.

FOR SALE — 100% up-to-date 4 flats of three 6 and one 7-room, near 9th and Vermont; rent $625; price $45,000. Cash 1/3. THOS. FIELDS, 410 Byrne Bldg. 08413.

FOR SALE—14-unit bungalow court, 4 rms. each, modern; corner lot 150x180. Hollywood; income $1600 per month. Price $60,000; $10,000 cash. 720 STOCK EXCHANGE BLDG. 63565—624551.

FOR SALE—Fine corner on 16th st., for three; 5-rm. and 6-rm. houses on it now. Bring offer. Income, $1200 per month. Inquire GRAHAM, 1561 W. Washington. W. 2562.

FOR SALE—OR EXCHANGE—Hollywood, by owner. Brand-new 6-unit stucco court of 1421 N. Catalina, $8000 cash will handle. Owner, 5000 HOLLYWOOD BLVD.

FOR SALE—$2000 down, 2-family flat, $51 a mo. int. incl. price reasonable. Income $142 monthly. Ph. 71062.

FOR SALE—Duplex bungalow. Best location near here. Inc. $80 mo. Price $6,000. Part cash bal. $25 mo. 6 32 S. Vermont.

FOR SALE—$5000 cash or bungalow as first payment on new, strictly modern 4-family flat. South Hollywood 3c745.

FOR SALE—Close-in, 2-flat bldg., new; $9750. $3000 cash. 63154.

SUBURBAN PROPERTY— For Sale.

FOR SALE—

NEW TRACT—RAMONA ACRES

LITTLE FARMS—QUARTER ACRES

$675.

$25 Down—$10 a Month.

High and sightly. Surrounded by boulevards. Rich sandy loam soil, paved streets, plenty of soft mountain water. Half-hour from Los Angeles. Near Ince. DIRECTIONS: Corner San Gabriel Boulevard and Garvey ave. Drive out Valley Boulevard to San Gabriel Blvd. and turn south to Garvey avenue, or drive out Coyote Pass road, direct to Tract Office at JANES INVESTMENT COMPANY.

FOR SALE—

ANOTHER ORCHARD ACRE TRACT COMING

Ventura road, 8 miles from Hollywood

Lots and acres, $100 up, 1-6 cash.

Some covered with full-bearing fruit trees.

Make Reservations Now.

F. C. WOOD, 713 Lankershim Bldg. 138 W. Third st., cor. Spring. 61583.

FOR SALE—
LITTLE FOOTHILL FARMS
$157 UP.
$10 CASH, $5 A MONTH.

Eight miles out in the San Gabriel Valley. High, dry and healthy. Near small lake and park. Phone Boyle 9617. LOFTUS LAND CO., 2400 Whittier Blvd. Take Whittier Blvd. car to end of line. Walk block east to 5009. Auto waiting to show you.

FOR SALE—

BUDDED ENGLISH WALNUTS.

5 ACRES, $4000.

Trees 7 years old, good crop this season, aqueduct water, $300 per acre; is 50 per cent less than real value. Terms. R. A. BALDWIN, South 4th Ave.

Hawthorne.

FOR SALE—AT SACRIFICE.
Beautiful three acres, choice fruit trees, lands of level soil, adaptable for poultry ranch. I own this property and will sell all or part on your own terms.
712 LOEW'S STATE BLDG.

La Canada.

FOR SALE—At La Canada, 45 acres, fronting on Michigan Blvd. All set to table grapes, adjoining Flintridge. A wonderful property at a bargain. Will divide. Owner, F. PECKHAM, 1101 Hibernian Bldg. 63392.

Altadena.

FOR SALE—Sacrifice, new 5-room colonial bung., $4900. In Altadena. 80. 8107-L.

SUBURBAN PROPERTY— For Sale.

Alhambra.

FOR SALE—SPECIALS THIS WEEK:
6-room modern bungalow, 3 bedrooms, on lot 80x200, bearing fruit, garage, chicken equipment, fine cement work. Close in, walking distance. Snap, $5500, half cash.
5-room California bungalow on east-front lot 100x150, close in, for $3200; $1000 cash will handle.
Beautiful lot, 50x150, fine shade trees, bearing fruit trees, very best part of town. Special, $1350 cash.
MR. BURKE, 127 N. Garfield Ave., Alhambra. Ph. 49

FOR SALE—Beautiful lot 100x356, fronting on San Gabriel Golf Links, set to Valencia oranges; water piped; surrounded by substantial homes. Best buy in San Gabriel Valley. $3500.
HOME PLACES from $1800 up to suit all buyers, which we are glad to show at any time.
LET US WRITE YOUR INSURANCE.
O. P. BALDWIN CO., 104 W. Main st. Phone 98.

FOR SALE—Delightful, picturesque, 5-rm. bungalow home, exclusive, best residential section, Rose City. Lot, 50x160. 28 fruit-bearing trees, shade, lawn, flowers. Large garage, cement drive and floor. Large attic, inclosed poultry yard. Close car line. L. A. without change, 20 minutes. Furnished or unfurnished. Bargain; safe investment. 83 N. HIDALGO AVE., Alhambra.

FOR SALE—6-room house, 20 minutes from city; gas heated, porches, lawn, fruit trees, cellar, garage, chicken house and cold water, laundry tray, extra toilet. Corner lot, 100x150. One block from Ocean-to-Ocean Highway. Palms, flowers, fruits, cement walks, wire fences. $2500 cash, balance terms. 5 years. 1200 ETHEL ST., Alhambra.

FOR SALE—Here is a real buy for some one, 6-room house and garage. Lots of fruit trees and shrubberies, fine lawn. On good sewer, close to car. Owner, 2420 METTLER ST., near San Pedro and 20th st. Residence Phone 279-J.

FOR SALE—Alhambra is booming. Come Sunday and pick your lot. 10% cash. Lots 50x150. Prices $1400 to $1650. GULP REALTY CO., Main and El Molino sts., Alhambra.

FOR SALE—1 $5000; 11-3 acres, 12 east, fruit trees. New 4-room modern bungalow. Close to cars and stores. Mountain view. PERSCH AND SON.
4 West Main St. Alhambra 101.

FOR SALE—$6000, 7 rms., 3 bedrms., all in Boyle Heights. 2 blocks to Brooklyn ave. cars. A real bargain. M. K. GRENSTED CO., 421 W. Main st. Phone 502-J.

La Crescenta.

FOR SALE—Or owner will exchange for city property, 2-acre ranch, choice fruit, good buildings, poultry equipment; water stock. This is a real bargain. Owner will write R. F. D. 11, Box 247, Los Angeles.

FOR SALE—2 or 5 acres, small house, water, healthful climate, grand view, elevation 2200 feet; 45 minutes to city; joins 100-a. grape ranch; grows fruit or vegetables. PHONE 23851.

Sawtelle.

TO LET—House. I am going to Guatemala, Central America. Furniture for sale. 433 S. HILL. Call JOHNSON or WOLFE, or 2623 S. Federal st., Sawtelle. See Johnson.

San Gabriel.

FOR SALE—New bungalow overlooking San Gabriel Club and golf course; 6 rooms; terms. Particulars, LAWTON, 458 California st., San Gabriel.

FOR SALE—5 acres close to Mrd., adjoining Rosemead. To close estate. 21168.

San Fernando.

FOR SALE—WONDERFUL RANCH.
Splendid location, 40 acres fertile soil now growing walnuts, apricots, oranges, grapes, beans, fine for chickens, alfalfa and dairying. Ideal location for turkeys and chickens. A bargain for cash. NEVIN-REED CO. J. A. Vaira, 20 S. Raymond ave., Pasadena. Colo. 710.

Van Nuys.

FOR SALE—10-acre poultry ranch on boulevard, equipped for 5000 layers, 8-room house, strictly modern, small house to help. All kinds of fruit, flowers, lawn, 6 acres of alfalfa, with complete irrigation system. Will sacrifice for $25,000. Half cash, balance terms. Might take $6000 bungalow in Hollywood or Los Angeles.
5 acres, adjoining big subdivision, being highly improved, at $700 an acre. $500 cash, $250 a year.
FRED A. KELLOGG,
172 SHERMAN WAY, Van Nuys. PR. 141

FOR SALE—5 acres walnuts, 6 and 9 years old, family orchard of 37 trees, grapes and berries, small house, 8 chicken houses, run, and incubator. Close to car. 18 months. Good tenant. PHONE 763115.

Tujunga.

FOR SALE—Rent or sell, or trade, for prop. in Tujunga, fine for asthma. W. M. ALLARDICE, Office State Highway, near Palm Ave.

BEACH PROPERTY— For Sale.

FOR SALE—Get free the KOCH REALTY GUIDE of properties, facing Monica, Ocean Park, Venice. KOCH, 1552 3rd street, Santa Monica. 21129.

Balboa.

FOR SALE — Balboa Beach, choice level lots at $150. Easy terms. Call or write for information. ARTHUR CURDEL CO., 836 Security Bldg., Los Angeles. Telephone 823259.

Hermosa Beach.

FINAL notice set now, your last opportunity to buy a fine improved beach lot at original subdivider's price, actually less than the improvements now cost. $300 up; easy terms. To see property call MR. BAIRD, A. J. Phone 66049 or reach it by Vista Whittier Blvd. car to end of line. Walk block east to 5009. Auto waiting to show you.

FOR SALE—

BUDDED ENGLISH WALNUTS.

5 ACRES, $4000.

Trees 7 years old, good crop this season, aqueduct water, $300 per acre; is 50 per cent less than real value. Terms. R. A. BALDWIN, South 4th Ave.

Hawthorne.

FOR SALE—AT SACRIFICE.
Beautiful three acres, choice fruit trees, lands of level soil, adaptable for poultry ranch. I own this property and will sell all or part on your own terms.
712 LOEW'S STATE BLDG.

La Canada.

FOR SALE—At La Canada, 45 acres, fronting on Michigan Blvd. All set to table grapes, adjoining Flintridge. A wonderful property at a bargain. Will divide. Owner, F. PECKHAM, 1101 Hibernian Bldg. 63392.

Altadena.

FOR SALE—Sacrifice, new 5-room colonial bung., $4900. In Altadena. 80. 8107-L.

COUNTRY PROPERTY— For Sale.

FOR SALE—

ONE ACRE AND INDEPENDENCE.

A COMBINATION GARDEN HOME AND PROFITABLE BUSINESS.

MAKE FROM $2000 TO $4000 ANNUALLY.

CWAS. WEEKS AND RUNNYMEDE COLONY NO. 2 AT GWENEMOUTH, SAN FERNANDO VALLEY, WILL SHOW YOU THE WAY.

First feed yourself from products of your ONE ACRE, then specialize on POULTRY for CASH INCOME.

This I have done SUCCESSFULLY for many years and have 220 individual families doing it in my colony at RUNNYMEDE NO. 1, at PALO ALTO. Visit my office, 1124 Lowe's State Bldg. With Stereoptican slides and moving pictures of my colony, I will convince you that I know how to keep 2000 hens on ONE ACRE and make them earn $2 EACH PER YEAR and still have room for a HOME GARDEN and BERRIES.

IT IS THE IDEAL LIFE.

and Runnymede No. 2, at Gwenemouth, within the corporate limits of Los Angeles, Cal., is the IDEAL PLACE. RICH SOIL, PLENTY OF WATER, FINE CLIMATE, HOME MARKET, and later will have all the social advantages of the famous Runnymede No. 1, now so successfully operated at Palo Alto, Cal. Besides, I agree to teach those who buy in Runnymede No. 2 what I have learned about poultry and my "EASY" system of INTENSIVE VEGETABLE CULTURE.

Write today for our illustrated literature, or if possible, call at our office, and see the moving pictures of my colony. Let me explain to you my methods, with our representatives, visit OUR TRACT. It will open your eyes to a new vista of life.

DON'T DELAY—GET THIS INFORMATION AT ONCE.

Mail coupon and receive illustrated literature.

CHAS. WEEKS & CO.,
1124 Lowe's State Bldg., Los Angeles.

Name .....

Address .....

FOR SALE—On easy terms, eight (8¼) acres avocados and lemons in frostless district. This is something choice; don't fail to see it. Location, Orange County, ½ mile north of Yorba Linda. Owner, L. D. OLIVER.

FOR SALE—Big bargain, 15 acres on boulevard, mile from Corona. 8 acres in bearing grapes; house, barn, cement flumes and reservoir; abundance of water; price $10,000. A snap. GEO. PECKHAM, 1101 Hibernian Bldg. 63392.

FOR SALE—2½ acres all in rios; pumping plant, implements and cow. Owner must retire. Chean if sold soon. R. WITT, Monrovia.

FOR SALE—SOUTHERN PACIFIC RAILROAD LANDS. LONG TERM PAYMENTS. LAND DEPT., 829 STORY BLDG.

FOR SALE—Berry orchard, 5 acres, fine condition. Owner leaving state; cash. Address D, box 260, TIMES OFFICE.

FOR SALE—Will give anyone chance make unlimited fortune on my $80 acre. JNO. DEEGAN, 4025 Brighton av. 29506.

Antelope Valley.

FOR SALE—Pear orchard, Little Rock district, fine crop. F. D. BURNHOM, Palmdale.

Hemet.

FOR SALE—OR EXCHANGE—80 acres land at Hemet. Want income in Los Angeles. Clear for clear. J. C. WHITE, 842014 Central.

Owens River Valley.

FOR SALE—6 miles south of Big Pine. No better land, no better paying ranch in Cal. Let me prove it. Splendidly improved, 200 acres; will divide.
K. F. ALBERS, Owner,
167 S. Vine st.

Pomona.

FOR EXCHANGE—
WANT GOOD AUTO.
2½ acres bearing apricots; 5-room cottage; close-in Pomona. Price $6000.

I trade anything anywhere; walnut, peach, orange and alfalfa ranches. What have you?
MILLINGTON'S REAL ESTATE EXCHANGE,
833 W. 2nd St., Pomona.

WANTED—Woman to share pleasant, accessible bungalow in Pomona. Garage. PHONE 6853.

San Fernando Valley.

FOR SALE—10-a., $5500, imp. house, mdrn., barn, family orchard, 4 acres grapes. Owner must pipe line. Bargain. A. G. MELLOS, 841 San Fernando Bldg. Pico 3444.

San Luis Obispo County.

FOR SALE—5-acre tracts of good fruit land, 40 down, $5 per month. Price $20 per acre. No interest. No taxes. 1-4 acre building lot, $5 per mo. $17,000 public school. Many improvements; private academy for boys and girls. Crops and flow all year. 30 in. rainfall. FINANCE AND REALTY CO., 320 Security Bldg.

FOR SALE—$1000 buys 320-a. mountain ranch, 3 a. fine fruit, 40 a. tillable land, balance grazing land. Cabin, fine water, county roads. CALL 24787.

Tehachepi.

FOR SALE—Fruit farm and ranch lands, 10 ACRES & UP. Easy terms made for A. property. Box 84, TEHACHAPI.

MOUNTAIN, CANYON PTY. For Sale, Exchange, Wanted.

FOR SALE—"LAUREL CANYON."
Seven-room, strictly modern bungalow. Hardwood floors, tile bath. Tile bath. Servant's quarters with bath, garage. Large grounds and wonderful home. All conveniences, gas, electricity, phone. FOR SALE—Or trade, 2000 acres or less of oil land, New Mexico. SOUTH 4343-J.

COUNTRY PROPERTY— For Sale.

FOR SALE—Only $100 per acre. Biggest Bargain in Southern California. 1500 acres of land 125 miles. Surrounded by fine orange groves. Fine underground cement pipe line. Same land in vicinity sold $350 per acre. Price only $100 per acre. Near schools, birds, car line, etc. Only few miles west of Riverside. Terms to right party. Subdivide this and make $100,000. Price $6648. DEFENDANT'S MORTGAGE CO. 918 Stock Exchange Bldg.

FOR SALE—OR EXCHANGE—480-acre ranch, San Diego Co. Lying sunrise, abundance of live oaks; adjacent to government reserve. House, some fruit. Ideal for cattle, goats and fruit. Price $7000. Want income. Will assume.
COVINGTON, DE BLOIS & MILNER,
500 Security Bldg. Phone 62206.
Los Angeles or Brawley, Cal.

FOR SALE—Beautiful 40 acres, 8-year-old peach orchard with water and fine, extra well large crop estimated about 80000; electric lights, phone and city water avail. able, only 2 miles from growing town of Ontario, 40 miles from Los Angeles; price $25,000, might consider trade for some more property. Above described free from all incumbrance. Communicate with FRANK HOBART, No. 4 Barnard Park, near Washington and Grand ave.

FOR SALE—
KERN COUNTY RANCH.
160 ACRES—26 acres bearing deathless fruits; 3 acres young grapes, family orchard, private irrigating system, cost $10,000 to install, house, barn, implements, out houses, live stock, everything. $11,000. Half or all cash. It's a pick-up. C. C. CURNUTT CO.,
18350. 905 W. 7th st.

FOR SALE—Farm sacrifice; 40-acre, rich level farm at Riverside, with full water stock; oranges, apricots, alfalfa, berries, garden; new house, garage; income this year estimated at $10,000; to be sacrificed at once for $30,000, ½ cash; no trade.
MORRILL REALTY CO.,
11268. 400 Union Oil Bldg. 11268.

OIL PROPERTY— Miscellaneous.

FREE—FREE—FREE.
Garza County Rooster Club offers a limited number of undivided interests in oil leases in Garza county, Texas. Prod. Well now drilling about 2000 feet, with excellent indications. Send name to or call on J. W. HACKWORTH, 261 I. W. Hellman Bldg.

AT Santa Fe Springs, 1-56 royalty in well located in the heart of production, about 660 feet southwest and 1000 feet northeast from three of the largest producers in the field. $15,000; will sell either all or half. PHONE 21604 before 10 a.m.

FOR LEASE—Several tracts in proven area, Redondo district, ten acres across street from Union well. R. E. FORBES, 1114 South Pacific ave., Redondo. Phone 1091.

FOR SALE—12½ per cent interest Santa Fe Springs lease, corner Park Ave. and Norwalk Blvd., 1000 ft. north Apco well. 2030 FERGUSON BLDG., 12315.

ARROW, Montacal, Hover-Schwartz bought, sold, quoted. DANIEL HANLEY & SONS, Brokers, Lewistown, Mont.

FOR SALE—Santa Fe, Signal Hill and Downey leases and land in fee. 800 FERGUSON BLDG. 12315.

FOR SALE—Santa Fe Springs leases. 425 WASHINGTON BLDG. 61604.

ORANGE, LEMON WALNUT Groves.

For Sale.

FOR SALE—20-acre Washington navel orange grove with good home. In one of California's best navel districts. Must sell. I need the money in another business. Will take $20,000 cash. In one lot or subdivided. Will be handled on easy terms. See me about this at once. Priced very much below value. A. H. SMITH, Phone 960-J, 172894 West Main st., Alhambra.

FOR SALE—Oil and oranges. 40-acre bearing orange and lemon grove, 2 wells and 10 acres water. High-class grove. Offered $20,000 for oil lease by big oil company and royalty on oil produced. Other groves adjoining, $4000 per acre. Near Fullerton. Only $2000 per acre. COFFMAN, 12000.

FOR SALE—Walnut grove, 24 acres, 10 cash, 15 acres, 8 years old, also 220 oil leases, 2 wells. Beautiful home. Price crop on trees. Complete ranch equipment. Best opportunity on the market today. Price $24,500.
719 LOEW'S BLDG. 7th and Hope.

FOR SALE—10 acres near Rialto, 4 acres navels, wonderful crop, acres grapes, splendid condition; reduction for cash or will trade.
C. C. THOMPSON,
With HUGH EVANS,
620 Chapman Bldg.
Phone 824507.

FOR SALE—Beautiful 13-ac walnut grove with good buildings and city water.

MORTGAGES—Trust Deeds.

WANTED—I BUY FIRST MORTGAGES AND TRUST DEEDS. ALSO LOANS ON REAL ESTATE. B. F. SCHWEINHART & CO., 319 PACIFIC FINANCE BLDG. PHONE 58125.

FOR SALE—$2500 2d; 5 per cent; 3 years; 1st class security. Box 207, Times Office.

FOR SALE—$1000 1st mtg. 7 per cent; 3 years; 1st class security. Box 207, Times Office.

WANTED—$2000 1st mtg. 7 per cent; 3 years; 1st class security. Box 207, Times Office.

WANTED—$1000 2d

WHAT'S DOING TODAY.

Community singing, City Club luncheon, noon.
"Where the Shadow Passes," senior class play, Pomona College, Greek Theater, Claremont, 8:15 p.m.
Southern California Alumni Association, Beta Theta Pi, soiree, California Country Club, Culver City, 8:30 p.m.
Minnesota State Society, Music Art Hall, 233 South Broadway, radio entertainment at 7.15 p.m.
Clara Barton Tent, No. 14, Daughters of Veterans, 1076½ South Main street.
Southern California Broadcasters' Association, dinner, Jonathan Club, evening.
Rahonut, Angel's Nest, No. 134, Order of Orioles, honor of Fred J. Seames and Judge Alonzo G. Kinkley.
"Clarence," senior class play, Lincoln High School, 8 p.m.
Rabbi Moses J. Soloman on "The Making of the Maccabeah," Congregation B'nai Amunah, Forty-second and Grand avenue, 7.30 p.m.
Rabbi Edgar F. Magnin on "Invisible Chains," Temple B'nai B'rith, 8 p.m.
Louis Kaminsky on "Does the District Attorney's Office Represent the Ideals of the People," Speakers' Club, Music Hall, 233 South Hill street, evening.
Patrick Henry Council, A.A.R.I.R., Roosevelt Hall, 120 South Grand avenue, evening.

THEATERS AND AMUSEMENTS.

MOTION-PICTURES:
Symphony, Broadway at Sixth—Harold Lloyd in "Grandma's Boy."
Mission, Broadway near Ninth — "Monte Cristo."
Alhambra, Hill, between Seventh and Eighth—"Foolish Wives."
Rialto, Grand at Seventh—"Fools First."
Garrick, Broadway at Eighth—"Turn to the Right."
California, Eighth and Main—Colleen Moore in "The Wall Flower."
Superba, Broadway at Fifth—Herbert Rawlinson in "The Black Bag."
Clune's, 526 South Broadway — "The Lotus Truth."
Grauman's Rialto, Broadway near Eighth — Thomas Meighan in "The Bachelor Daddy."
Grauman's Million Dollar, Third and Broadway —Dorothy Dalton in "The Woman Who Walked Alone."
Tally's, 833 South Broadway—"Ball, the Unbeliever."
Miller's, Main near Ninth—"The Crossroads of New York."
De Luxe, opposite Westlake Park — Betty Blythe in "His Wife's Husband."
STAGE:
Old San Gabriel Mission, San Gabriel—"The Mission Play."
Morosco, 744 South Broadway—"Abie's Irish Rose."
Dalton's, 534 South Broadway—"The Sign on the Door."
Michaelis, 843 South Broadway—"Buddies."
Mason Opera-house, 127 South Broadway—John Drew and Mrs. Leslie Carter in "The Circle."
VARIETIES:
Orpheum, 842 South Broadway.
Lowe's State, Seventh and Broadway — Bert Lytell in "The Face Between."
Hippodrome, Main near Fourth—Antonio Moreno in "Guilty of Love."
Burbank, Sixth and Main—"Bringing Up."
Hillstreet, Eighth and Hill—Elaine Hammerstein in "Hillstreet Follies."
Pantages, Seventh and Hill—Farewell appearance of Mary Newcomb.
Philharmonic, Fifth and Olive—Will King in "Your Face."
RADIO:
9 to 10 a.m., California Theater, KNX.
10 to 11 a.m., Bullock's, KNX.
11 to 11:30 a.m., Bullock's, KNX.
11:30 a.m. to 12 m., Barker Brothers, KNX.
12 m. to 12:15 p.m., Kinney, KOG.
12:30 to 1 p.m., Hamburger, KWH.
1 to 1:45 p.m., Tinan, KHJ.
1:45 to 2:30 p.m., Anthony, KFI.
2 to 3:30 p.m., Hamburger, KWH.
3:30 to 4:30 p.m., Long Beach, KNX.
4:30 to 5 p.m., Anthony, KFI.
5 to 5:30 p.m., Kinney, KOG.
5:30 to 6:30 p.m., Examiner, KWH.
6:30 to 7:15 p.m., J. J. Donn, KLS.
7:15 to 9 p.m., Tinan, KHJ.
8 to 9 p.m., Kinney, KOG.

THE CITY AND ENVIRONS.

To Hold Picnic

Members of the Massachusetts State Society will hold a picnic tomorrow at Sycamore Grove. There will be a program, including musical numbers and exhibition dancing. Baked beans and hot coffee will be served.

Griffith Jones Lecture

Attorney Griffith Jones, author of "Love, Marriage and Divorce," will deliver a lecture on the same subject at 2:30 p.m. Sunday in the Majestic Theater, Seventh street and Grand avenue. The lecture is free and open to the public.

At City Club

A feature of the City Club luncheon at noon today will be vocal solos by Hildren Hanson Hostetter, lyric dramatic soprano, who was heard broadcast at KHJ, the Times radio station, Wednesday evening. Mrs. Hostetter will sing "Depuis le Jour," by Charpentier, "Ecstasy," by Rummell, and "The Little Damozel," by Novello.

Orioles to Banquet

Fred J. Seames, Supreme Commander of the Fraternal Order of Orioles, and Judge Kinkley of the Supreme Court of New York, are to be the guests of honor at a banquet given this evening by Angels' Nest, No. 111, local Order of Orioles, of which Charles A. Luckenbach, vice-president of the Los Angeles Gas and Electric Corporation, is president.

Screen Nest of Hollywood, with a membership of 1500, Huntington Park Nest, and the Hollywood Auxiliary, will also be represented. The address of welcome is to be delivered by President Luckenbach, and the response by Attorney Ingall Bull and M. A. Newmire of Huntington Park. The toastmaster will be Attorney Ingall Bull. During their stay in this city the distinguished visitors will be entertained by the Orioles.

BOLD THIEF FOILED BY MERCHANT

Jeweler Fires at Bandit Who Flees, Later Being Captured by Police

Eighteen months ago Jacob Pruden, jeweler at 545½ South Spring street, was struck on the head by a bandit who robbed his establishment. Patrick Ryan was ignorant of this yesterday when he also attempted to rob Mr. Pruden, and, as a result of his ignorance, was captured after an exciting chase.

Mr. Pruden was preparing to open an auction sale at 11 a.m. Ryan entered and asked to look at some diamonds. Mr. Pruden told him to return later. The visitor slammed the door, drew a revolver and told the jeweler to "stick 'em up."

The jeweler reached for his own revolver and fired two shots. The bandit fired back and then fled into Spring street. Pedestrians chased him. The bandit threw away his revolver. He ran toward Sixth street and north to Broadway.

Turning into an alley, he ran to the rear of the Alexandria, and sought refuge in the freight elevator. He was captured in the elevator, while attempting to compel the operator to lift him to the top floor.

At Central Station, Ryan stated he came here recently from Bisbee, Ariz., and that he was out of work.

BUSINESS BREVITIES.
[Advertising]

Dr. W. A. Johnson, optometrist, desires to announce the opening of offices at 823 Story Bldg. Completely equipped for expert examination of your eyes. 620103.

The Times Branch Office, 627 South Spring street. Advertisements and subscriptions taken. Telephone Pico 700. 10291.

WOMAN SETTING ELECTION PACE

Senatorial Candidate Does Hard Campaigning

Two Men Are Out for Same Seat in Capitol

Small Sedan and "Cabinet" Helping in Race

[BY A. P. NIGHT WIRE.]

ST. PAUL (Minn.) June 15.—A woman is setting the pace for all candidates in the Minnesota primary election campaign.

Rambling over the countryside from town to town in a small sedan automobile, Mrs. Anna Dickie Olesen of Cloquet is waging an intense campaign for the Democratic United States Senatorial nomination.

Mrs. Olesen, indorsed by the Democratic State convention, will go into the June 19 State-wide primary opposed by Thomas J. Meighen of Preston and Homer Mossir of Minneapolis in the only contest of generally recognized importance.

WOMAN'S CAMPAIGN

To Mrs. Olesen it is more than a campaign for her nomination; it is a campaign of womankind for recognition in politics, she declares, and in her automobile campaign she feels she is blazing the way for her sex.

The sedan was presented to her by friends—the next day she was started on her campaign tour of the State; a tour that will not terminate until the June 19 primary, and then only momentarily if she is nominated.

Her 14-year-old daughter, Mary, is doing most of the driving; she is mightily interested in her mother's campaign, and together with Mr. Olesen, superintendent of Cloquet schools, makes up the family "cabinet."

From time to time various women friends of Mrs. Olesen accompany her on her cross-country drives, and now and then local folks are added to the party for an intensive drive in some particular region.

It isn't just the towns and cities that are hearing and seeing Mrs. Olesen, for many times her automobile stops beside some field and a farmer is invited to rest within it while the ardent apostles seek to strengthen his party alignment or convert him to the Democratic cause.

ALMOST ONE QUART FOR EACH DELEGATE

STATE CONVENTION SAID TO HAVE 200 GALLONS FOR 824 REPUBLICANS

[BY A. P. DAY WIRE.]

SEATTLE, June 15.—Mayor E. J. Brown today reiterated his charge that a number of Federal officials, delegates to the Republican State convention at Chehalis, Wash., last week, were intoxicated on the floor of the convention, and announced that he would ask for a Federal grand jury investigation of the charge.

"I am informed that 800 quarts of liquor were taken to the convention," Mayor Brown said, "and there were 824 delegates. I am also informed that some of the delegates who were intoxicated were government officials from this city. I do not propose to attempt to enforce law and order in this city unless I have the co-operation and support of government officials and I do not believe that conduct of this kind will conduce to such enforcement of law and order."

CHIROPRACTORS TO OUTLINE CAMPAIGN

STATE-WIDE POLICY WILL BE MAPPED FOLLOWING FRESNO MEETING

An important conference in the chiropractors' campaign will take place in Fresno tomorrow evening, at which chiropractors of Southern and Northern California will be present.

From the results of the conference will be formulated the State-wide policy of the campaign in the closing months before the November election when initiative bill No. 16 will come before the California electorate.

Bill No. 16 will establish a board of qualified chiropractors, appointed by the Governor, who will examine all chiropractic applicants before such persons will be allowed to practice.

LUMBER PRODUCTION IS BELOW DEMAND

[BY A. P. DAY WIRE.]

SEATTLE, June 15.—Demand for lumber continued greater than production during the week ending June 10, according to the weekly review of the West Coast Lumbermens' Association, based on reports from affiliated mills, made public today.

Lumber cut during the week totaled 88,337,011 feet, with sales of 94,189,847 feet. Production of the 122 mills reporting was 9 per cent above normal capacity, according to the review. Thirty-five per cent of the sales were for water shipment. New business for rail delivery totaled 2049 cars.

NOTED TENNESSEE WOMAN IS VISITOR

Mrs. Rhoda E. Reeves, lecturer and member of the Taylor family of Tennessee, is visiting Mr. and Mrs. N. D. Reeves, 2835 Guirado street. Mrs. Reeves is the great grand-daughter of former President Zachariah Taylor and a sister of A. A. Taylor, present Governor of Tennessee and former Gov. Robert L. Taylor. Mrs. Reeves is well known in the South for her lecture "Real and the Ideal." She will visit in Los Angeles until next October, when she will return to her native State.

Army Officers Judge Boys of Training Corps

United States Army officers will be on hand at Bovard Field this afternoon to judge the third annual platoon competition of the Reserve Officers' Training Corps of eight Los Angeles high schools.

The winning platoon will receive a silver cup presented by The Times, while each member of the outfit is to be given a silver pin as a memento. Second and third prizes are cups presented by Barker Bros., and the Army and Navy Store. In addition, there is to be individual competition in the manual of arms and the school of the soldier, with the three highest contestants receiving gold, silver and bronze medals.

The competing platoons represent the Lincoln, Manual Arts, Polytechnic, Franklin, Gardena, Jefferson, Los Angeles and Hollywood high schools. They will pass in review at the opening of the program, under the critical inspection of Col. Henry R. Richmond, Col. A. T. Easton, Maj. Edward D. Ardery, Capt. Gerald A. Counts and Capt. Percy C. Hamilton.

Hollywood "Y" Building Under Construction

Now that they are pouring cement for the first unit of the Hollywood branch Y.M.C.A. Building, the management committee has obtained Fred L. Dye, an experienced "Y" man and general secretary of the Redlands Y.M.C.A. as secretary. His services begin September 1, according to announcement of Chairman Palmer of Hollywood, yesterday.

In the meantime the various business and church men's committees are pushing the work among the boys of Hollywood through the summer. Provision has been made for a special camp period, August 9 to 16, to be used exclusively for Hollywood boys. Also during the week of September 1 to 8 the potential leaders of the Hollywood High School "Hi-Y" clubs are to be delegates to the leaders' "Hi-Y" camp at Catalina.

Plan Meeting as Memorial to Late Actress

In honoring the memory of Lillian Russell, one of the most beloved of all American actresses, who died recently, there will be a memorial meeting in the Orpheum Theater, where she last appeared in this city, next Sunday, at 11 a.m. The meeting will be brief, full of sentiment, and will appeal to all admirers of the late "American beauty." Simultaneously similar meetings will be conducted in every theater on the Orpheum circuit, and the Keith circuit in the East.

The program will include orchestral music, short addresses by noted persons of the stage and in other walks of life, and an eulogy, to be pronounced by the Dr. Baker P. Lee, chaplain of the Actors' Fun. The meeting will be non-sectarian, and in its services, Jew and Gentile alike will participate.

The meeting will be conducted under the direction of several committees. In full general charge will be various newspaper men in Los Angeles, Miss Russell's husband, Alexander Moore, being the owner of the Pittsburg, (Pa.) Dispatch.

AIR SERVICE CHIEF NOW IN LOS ANGELES

Maj. M. F. Davis, in charge of Air Service affairs at corps area headquarters in San Francisco, reached Los Angeles today to remain for one week. He is anxious to confer with all Air Service officers of the Reserve Corps in Los Angeles and vicinity and would be pleased if such officers would call on him at the branch office, organized reserves, 625 Detwiler Building, Phone 11039.

Lightly boned

Corsets

FOR the figure requiring slight support, yet more firm than the Elastic Girdle, we recommend a lightly boned brocaded Corset.

(Fourth Floor)

Myer Siegel & Co.
617-619 Broadway

"America's Finest Store"
VOGUE COMPANY
BROADWAY AT EIGHTH
303 FIFTH AVE. NEW YORK. 10 RUE D'ANTIN PARIS

Pure All-Wool
Sweaters
½ Price
Formerly 7.95 to 32.50
—All-wool Tuxedo, Slip-ons and Sleeveless Styles. Beautiful weaves and patterns, fashioned of pure-dye wools in the latest fashions for summer wear.
Main Floor

M·J·B is really many coffees in one. Each coffee is used for its special qualities. Some are for body some for aroma but all of them together make *flavor.*

M·J·B Cupping Table where Coffees are tested

"The Quality Coffee of America"

—Why?

THE BLIND MAN
Established 1891

Inlaid Linoleum
$1.25 and Up
109 West 9th St.
E. H. ELKELES

Thompson Sprinkler Heads

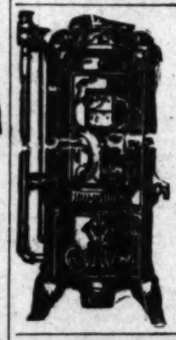

HUMPHREY
GUARANTEED
Gas Water Heater
Gives you continuous hot water service.
FRANKLIN & BOYCE
Sole Agents
830 So. Main St. Phone 61905.
Pasadena Branch: 184 E. Union. P. O. 538
Long Beach Branch: 253 Am. Ave. Main 279

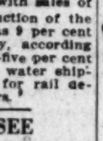

Watches Repaired
To add to our fast-growing list of satisfied customers, we will repair any American watch for $1 and guarantee its timekeeping for two years. We sell our materials at wholesale prices.
Reingold 525 S. Spring

For Biliousness
Sick Headache, Sour Stomach, Bloating, Gas, Constipation—all these distressing consequences of indigestion are avoided if the bowels are kept open and regular.
FOLEY CATHARTIC TABLETS
act promptly, without pain or nausea. They clear the bowels, sweeten the stomach and tone up the liver.
E. R. Whitehurst, R. F. D. 1, Norfolk, Va.: "Foley Cathartic Tablets have done me more good than any medicine I ever used."

DR. GERTRUDE STEELE
Plastic Surgeon
Skin and Feature Specialist
Consol. Realty Bldg., 607 S. Hill St.
Rooms 302-3. Hours 10 to 5. Phone 61008.

Wanted 100 Men and Women For Big CHORUS in "CARMEN"
Hollywood Bowl
Apply evenings 7:30
Ponet Square Apts.
Pico and Grand

Teeth as Low as $5; Best Set $7
Best set, none better, no matter how much you pay, including your choice of best paste material (metal excepted.) Guaranteed 10 years $7
MY EXTREMELY LOW PRICES
Teeth as Low as $5.00
Best Set of Teeth (either set) $7.00
Gold Crowns (22 karat) $4.00
Bridge Work (22 karat) $4.00
Porcelain Crowns $4.00
Gold Fillings ..... $1.00 up
Gold Inlays ..... $1.00 up
Synthetic Porcelain Fillings ..... $1.00 up
Silver Fillings ..... 50c up
Cement Fillings ..... 50c up
Teeth treated 50c
Pyorrhea Treatment, per tooth $2.00
Nerve Removed (Painless) $1.00
Teeth Extracted (Painless) 50c
No charge for Painless Extraction and Cleaning when other work is contracted for.
Old gold is valuable. I pay cash or allow you full value for it on dental work.
NOT A DENTAL PARLOR. A PRIVATE, high-class, up-to-date, SANITARY dental office with sterilized instruments and gentlemanly operators whom you will not be ashamed to recommend to your friends.
X-RAY PRICES:
Single exposure $1.00
Additional exposures (each) 75c
Ten exposures $5. Complete set (12) $6
Perfect Pictures Guaranteed.
DR. FAIRFIELD Examinations FREE
Entire Third Floor 536 S. Bdwy.
Hrs. 8:30 to 6; Sun. 9 to 12. Phone 61509

THE WEATHER
[Official Report.]

LOCAL OFFICE, U. S. WEATHER BUREAU, Los Angeles, June 15.—[Reported by H. B. Hersey, Meteorologist.] At 5 o'clock a.m. the barometer registered 29.88; at 5 p.m., 29.79. Thermometer for the corresponding hours showed 61 deg. and 61 deg. Relative humidity, 5 a.m., 79 per cent; 5 p.m., 20 per cent. Wind, 5 a.m., west, velocity 5 miles; 5 p.m., west, velocity 11 miles. Temperatures, highest, 90 deg.; lowest, 59 deg. Rainfall for season, 19.06 inches; last season to date, 13.84 inches. Barometer reduced to sea level.

WEATHER CONDITIONS.—Local showers occurred yesterday in Montana, South Dakota, Minnesota, and at several stations on the North Atlantic coast. High temperatures continued in the Mississippi and Lower Missouri valleys and the western lake region. In Southern California clear and warmer weather prevailed Wednesday and it was clear yesterday morning at nearly all stations. Fair, moderately warm weather will continue in this vicinity today.

SUN, MOON AND TIDES.—Los Angeles, June 16: Sun rises 4:41 a.m., sets 7:06 p.m. Moon rises 11:52 p.m., sets 11:16 a.m. Los Angeles Harbor, June 16: High tides, 1:25 a.m. and 3:28 p.m.; low tides, 8:27 a.m. and 9:51 p.m.

ORCHARD REPORTS.—Minimum and maximum temperatures from orchards, reported yesterday to the Los Angeles office of the U. S. Weather Bureau, were as follows:

Stations—	Max.	Min.
Calexico	98	65
Los Angeles Harbor	70	58
Mt. Wilson	68	38
Newport Harbor	89	54
Pasadena	94	55
Pomona	94	51
Redlands	97	58
Riverside	98	54
Santa Barbara	75	50
San Bernardino	98	54

LOCAL FORECAST

For Los Angeles and vicinity: Fair Friday; gentle westerly winds.

STATE FORECAST

SAN FRANCISCO, June 15.—Weather forecast: Southern California: Fair Friday; light westerly winds.

Sacramento, Santa Clara and San Joaquin valleys: Fair and continued warm Friday; gentle northerly winds.

ARIZONA FORECAST

PHOENIX (Ariz.) June 15.—Forecast for Arizona: Fair Friday and Saturday; warmer in northeast portion Friday.

COLORADO RIVER

YUMA (Ariz.) June 15. — [Exclusive Dispatch from the U. S. Reclamation Service.] Gauge height Colorado River, 22.9 feet.

TEMPERATURES

	Max.	Min.		Max.	Min.
Abilene	98	60	North Head	64	50
Boise	76	50	Oklahoma	92	70
Boston	66	54	Phoenix	102	69
Buffalo	74	56	Pittsburg	78	60
Chicago	80	66	Portland, Or.	74	46
Denver	90	54	Rapid City	92	58
Des Moines	88	70	Red Bluff	94	54
Dodge City	92	70	Roseburg	90	44
El Paso	98	70	Roswell	90	64
Eureka	58	46	St. Louis	94	70
Flagstaff	78	36	Minneapolis		
Fresno	92	60	St. Paul	84	66
Galveston	86	74	San Francisco	68	54
Havre	80	54	Salt Lake City	94	60
Helena	70	54	San Diego	74	60
Huron	86	60	San Francisco	68	54
Independence	94	60	St. Louis Obispo	92	54
Kamloops	80	50	Seattle	70	52
Kansas City	94	72	Sheridan	90	54
Knoxville	94	70	Tampa	92	72
Los Angeles	90	59	Tonopah	90	56
Marfa	96	58	Tucson	98	68
Modena	92	40	Washington	82	62
Needles	110	66	Winnemucca	80	46
New Orleans	92	72	Yellowstone		
New York	76	56	Yuma	106	86

VITAL RECORD.

MARRIAGE LICENSES

The following marriage licenses were issued yesterday. Name and age given.

AHLERS—JOHNSON. Otto H. Ahlers, 26; Agda B. Johnson, 28.
ALTMAN—ERSKINE. Edgar Altman, 35; Huldah Erskine, 34.
ANDERSON—HAMPTON. Jack C. Anderson, 23; Helen I. Hampton, 21.
ANDREWS—MITTEN. Walter H. Andrews, 27; Marion V. Mitten, 25.
BEEBE—HUNT. Richard B. Beebe, 29; Madeline L. Hunt, 21.
BEHAN—REULING. Thomas A. Behan, 44; Nellie T. Reuling, 45.
BERLT—HARVEY. Walter L. Berlt, 21; Flora I. Harvey, 18.
BEYNROTH—FIX. Courtenay L. Beyroth, 46; Selma C. Fix, 38.
BLACKWELL—MITCHELL. Ralph L. Blackwell, 21; Eunice C. Mitchell, 20.
BLOCK—MARGOLIS. Charles A. Block, 27; Sophia Margolis, 22.
BOWERS—CROT. Joe O. Bowers, 53; Laura M. Crot, 38.
CALDERA — LOZA. Juan Calderas, 31; Jovita Loza, 18.
CARLSON—HENDSETH. Karl J. T. Carlson, 32; Marie Hendseth, 30.
CARNINE—NORTON. Levi T. Carnine, 60; Lizzie M. Norton, 60.
CARVER—TULLER. Fred R. Carver, 63; Harriet M. Tuller, 50.
COLLINS—CONEY. Anthony J. Collins, 21; Marguerite A. Coney, 20.
COMIS—NELSON. James A. Comis, 21; Frieda V. Nelson, 19.
CONNOR—HANDBOROUGH. [illegible] Connor, 25; Cora Handborough, 21.
COOLMAN — SAILOR. Ralph D. Coolman, 25; Lena M. Sailor, 22.
DAVIDSON—YOUNG. Elmore Davidson, 30; Rosie Young, 40.
DI BARRY—PAGLIA. Vito Di Barry, 29; Maria Paglia, 26.
DILLON—GRIMES. John D. Dillon, 24; Velta L. Grimes, 21.
DUFFY—BRADLEY. Gail L. Duffy, 22; Evelyn I. Bradley, 22.
FLEMING — BOWERS. George L. Fleming, 49; Ella M. Bowers, 49.
GARCIA—VALENCIA. Pete R. Garcia, 21; Lupe S. Valencia, 18.
GABRIEL — HENRIKSEN. Kenneth L. Gabriel, 21; Viola Henriksen, 20.
GOUGEON—GRANT. Ernest J. Gougeon, 25; Pearl Grant, 22.
GREENE—BALL. Major Greene, Jr., 24; Calanthe E. Ball, 18.
GREEN—DERN. William S. Green, 35; Bernice Dern, 31.
GROOS—DU BOIS. Emanuel Groos, 29; Hazel I. Du Bois, 19.
HAGER—KREIGHBAUM. Robert M. Hager, 25; Esther L. Kreighbaum, 20.
HARALD—GOLDBERG. Morris J. Harris, 21; Rose Goldberg, 18.
HEIMBACH—MILLER. Karl E. Heimbach, 24; Azel Rivera Miller, 22.
HENDRICSON — BECK. Donald G. Hendricson, 25; Anna L. Beck, 20.
HERMANSON — LEWIS. Walter B. Hermanson, 24; Anna H. Lewis, 18.
INNES—DAUGHERTY. Arthur L. Innes, 22; Essie L. Daugherty, 20.
JENKINS—SWEENEY. Robert Jenkins, 21; Josie J. Sweeney, 24.
JOHANNAS — COHN. Julius G. Johannas, 29; Frances Cohn, 24.
JOHNS — WELCH. John C. Johns, 39; Grace B. Welch, 22.
JUENEMANN — FITZGERALD. Leo Juenemann, 21; Frances Fitzgerald, 21.
KAHLES—BERRY. John L. Kahles, 41; Frances Berry, 38.
KENDRICK—MILNER. Harold S. Kendrick, 25; Maude Milner, 21.
MARVIN—LAMPSON. Melvin Marvin, 21; Violet D. Lampson, 18.
MOORE — ROYALL. P. Hamilton Moore, 21; Audrey M. Royall, 19.
ONOFRIO — MABOTTA. John B. Onofrio, 25; Edna Marotta, 17.
ORTEGA — MALCOLM. James Ortega, Jr., 21; Beulah Malcolm, 18.
PALMER—MITCHELL. Howard C. Palmer, 39; Annie S. Mitchell, 32.
PATTERSON—RINGER. Earl H. Patterson, 19; Gretta C. Ringer, 18.
RICHARDS—CARPENTER. William C. Richards, 46; Ruth E. Carpenter, 29.
ROBERTS—EVANS. Robert Roberts, 57; Sarah A. Evans, 59.
ROBINSON—SMITH. William N. Robinson, 60; Ella Smith, 59.
ROMO — ROBLEDO. Manuel Romo, 23; Guadalupe M. Robledo, 22.
RUTH—DERRY. Bert C. Ruth, 26; Elmira L. Derry, 21.
SCALORA—WELLS. Pete Scalora, 22; Muriel V. Wells, 18.
STANLEY—TWITCHELL. Earl W. Stanley, 21; Mildred Twitchell, 19.

MARRIAGE LICENSES

The following marriage licenses were issued yesterday. Name and age given.

STANTON—WILSON. Lloyd Stanton, 27; Esther W. Wilson, 23.
STORM—SCHNABEL. Walter J. Storm, 32; Louise K. Schnabel, 28.
TANAKA—KANAKA. Kazuko Tanaka, 30; Eiko Kanbara, 19.
TERAI—ARAUD. Angelo Terai, 40; Ida Eyraud, 35.
TODD—GARRELL. Clifton H. Todd, 26; Estelle L. Garrell, 24.
TRUTSCH—KAUFMAN. Christ Trutsch, 39; Anna Kaufman, 26.
VENEGAS — VASQUEZ. Leon Venegas, 21; Marcella Vasquez, 18.
WALLACE — ELLISON. Vernon E. Wallace, 21; Fannie B. Ellison, 21.
WRIGHT—SHAW. William S. Wright, 56; Amelia G. Shaw, 54.
YOUNG—NAHAN. Willis A. Young, 30; Mary M. Nahan, 26.

BIRTHS

Names, sex, place and date of birth.

BADER. Mr. and Mrs. Doris. Boy. Los Angeles Harbor, June 10.
BAUGH. Mr. and Mrs. Robert. Daughter. California Lutheran Hospital, June 12.
CAPLAN. Mr. and Mrs. Jacob. Daughter. California Lutheran Hospital, June 13.
DANFORTH. Mr. and Mrs. Healy. Boy. 2665 Percy street, June 14.
FARRAND. Mr. and Mrs. Odell. Daughter. California Lutheran Hospital, June 12.
FRANKEN. Mr. and Mrs. Conrad. Boy. 711 Kohler street, June 11.
GIBB. Mr. and Mrs. Robert. Boy. California Lutheran Hospital, June 12.
GLEASON. Mr. and Mrs. William. Boy. 495 East Twenty-first street, June 10.
HAMILTON. Mr. and Mrs. Kennard. Boy. 440 East Twenty-seventh street, June 9.
HOLMBERG. Mr. and Mrs. Melmer. Daughter. 2109 Naomi street, June 12.
HUNTER. Mr. and Mrs. I. F. Daughter. 1210 El Molino avenue, June 12.
LARSON. Mr. and Mrs. Albert. Boy. Maternity Cottage, June 12.
LIPSCOMB. Mr. and Mrs. Paul. Boy. 2020 Kenwood street, June 14.
MALONEY. Mr. and Mrs. Auburn. Boy. 1116 West Jefferson avenue, June 7.
O'GORMAN. Mr. and Mrs. Thomas. Boy. 726 Maple avenue, June 8.
OTTO. Mr. and Mrs. Herman. Boy. 916 West Eighty-fifth street, June 13.
RICH. Mr. and Mrs. George. Boy. 244 North Gower street, June 14.
ROGERS. Mr. and Mrs. David. Boy. 2648 Percy street, June 12.
ROHRER. Mr. and Mrs. Ralph. Boy. Good Samaritan Hospital, June 13.
SPERLICH. Mr. and Mrs. Ben. Boy. 1281 West Thirty-sixth Place, June 12.
TARR. Mr. and Mrs. Alfred. Daughter. Los Angeles, June 13.
TWEEDY. Mr. and Mrs. Maurice. Daughter. Good Samaritan Hospital, June 14.

DIVORCE SUITS FILED

ASHCRAFT. Richard against Hattie.
BROCKWAY. Alice against Marshall.
COX. Nettie against Thomas.
CUNNINGHAM. Venus against Nathan.
GEHER. Panne against Victor.
HINO. Koto against Iisuke.
KING. Emma against William.
MOORE. Robert against Rose.
MUMCHEID. Julia against Robert.
PRESTON. Fred against Lorena.
SPECTOR. Rose against Maurice.
STAFFORD. Charles against Mary.
TORREY. Arthur against Laura.
TYRRELL. Fernel against Leona.
VON THADEN. Edith against Hans.
WILLIAMS. Carrie against Percy.

DIVORCE DECREES GRANTED

ARNOLD. Carl F. from Cheryl R.
BAKER. Madeline R. from Oliver B.
BRONNER. Sarah from George F.
DAVIS. Maude F. from Richard F.
DOUGLASS. Agnes G. from George H.
HOUSE. Lillian from Charles.
IRISH. Charles R. from Rose D.
JACKSON. Annetta M. from Harry F.
LAIR. Martha from Joseph.
LAW. Kathleen M. from Robert R.
METTLER. Walter L. from Frances C.
MILLER. Glenn from Lena Olive.
MORICI. Frances from Dominico.
RETNOLDS. Olive M. from Harry Y.
SEXTON. Ida May from William A.
SMITH. E. Murphy from Glen.
VON WALD. Anna A. from Aaron J.

NATURALIZATION PETITIONS

Petitions for naturalization, with name, nationality, residence and date of coming to the United States given, were filed yesterday in the office of Charles N. Williams, clerk of the U. S. District Court, as follows:

Robert K. Kleisinger, Germany, 1088 East Fifth street, May 22, 1891.
Levi J. Pinadis, Russia, 1023 New Jersey street, Aug. 28, 1907.
Kachadoor Ramtian, Armenia, 1114 East Second street, June 13, 1913.
Andeer Turnagian, Turkey, 3120 South Vermont avenue, Oct. 27, 1913.
Demosthenis Kalifornis, Greece, 1305 West Thirty-fifth street, Feb. 16, 1907.
Jacob Rustein, Russia, 442 West Forty-seventh Place, May 25, 1903.
Rudolph Hamma, Austria, Van Nuys, Dec. 23, 1902.
Anna C. Johnson, Sweden, 527 Summit avenue, Pasadena, April 20, 1906.
Israel Ghumden, Russia, 311 South Chicago street, June 15, 1906.

OFFICIAL DEATH LIST

Name and place of death— Age. Date.

BARNET, James. Los Angeles ..... 69 June 12
BOCCHI, Mary. Los Angeles ..... 67 June 12
BRACY, Lloyd. Los Angeles ..... 21 June 12
CRUBS, Allan. Los Angeles ..... 65 June 14
CORNELL, Roby. Los Angeles ..... 73 June 14
EHRLICH, Abraham. Los Angeles ..... 73 June 14
FARLEY, Josephine. Los Angeles ..... 73 June 14
FRANKS, Theodore. Los Angeles ..... 70 June 14
HAYES, William. Los Angeles ..... 70 June 14
JOHNSON, John. Los Angeles ..... 68 June 14
LOYD, Mary. Los Angeles ..... 55 June 14
LYNCH, Catherine. Los Angeles ..... 63 June 14
LYONS, Sarah. Los Angeles ..... 77 June 14
MORRISON, Edwin. Los Angeles ..... 79 June 14
PAXTON, Harriet. Los Angeles ..... 85 June 14
PETERSEN, Elsa. Los Angeles ..... 35 June 14
SELLARS, Alexander. Los Angeles ..... 35 June 14
SULLEY, Sarah. Los Angeles ..... 83 June 14
TODD, Almira. Los Angeles ..... 89 June 14
YAMAMA, G. L. Los Angeles ..... 32 June 13
Wu, [illegible]

DEATHS

With Funeral Announcements.

CADY. At 1200 West Fifty-third street, Constance M. Cady, aged 73 years, beloved wife of Freeman K. Cady. Funeral services are at George K. Willett's undertaking parlors, and the funeral will leave at 731 West Washington street Saturday morning, 8:30 o'clock; thence to the Church of the Nativity at Vermont and Fifty-seventh street, 9 o'clock. Interment, Calvary Cemetery.

CARLISLE. At 4927 West Eighteenth, June 13, Miss Cordelia Carlisle, aged 78 years. Miss Carlisle's services at Breese Brothers' chapel, Figueroa, Saturday, at 10:30 a.m.

CASTERA. June 15, at her late residence, 5149 Carlo street, Mrs. Margaret Barker Castera, beloved wife of John Castera and loving mother of Mrs. Nesta Castera and Mrs. Eugene Boriey. Funeral at chapel of Godeau & Martinez. Remains interment later.

CHARLESWORTH. At 2004 Alexandro street, aged 70 years, resident of North Dakota, formerly a resident of Los Angeles, late of 2004 Alexandro street, aged 70 years, [illegible] Funeral services today at 11 a.m. in the chapel of the Los Angeles Crematory, Mt. Tabor and Glover streets. Brandle Funeral Directors.

CHISHOLM. Funeral services for Winnifred Chisholm, 3057 Oliver street, Long Beach, will be held Saturday, June 17, at 2 p.m., at the chapel, 3310 South Pierce. Pierce Brothers.

CLEMONS. At Altadena, June 13, 1922, Mrs. Sarah J. Clemons, aged 86 years, mother of Mrs. Mrs. J. Barnes, Mrs. Nancy Clemons, Kathryn and Miss Paints' Episcopal Church. Funeral at All [illegible] a.m. Pasadena, today at [illegible]

EDWARDS. Funeral services for Herbert L. Edwards will be held today, June 16, at 2:30 p.m., from Pierce Brothers' chapel. Masonic services at the grave by the Hollenbeck Lodge.

FARLEY. The funeral services of Miss Josephine Farley will be held Saturday, June 17, at 9 a.m., from the [illegible] Flower street. Brown, 1335 South [illegible]

FRANKE. The funeral of Theodore P. Franke will be held today at 2 p.m. in the Oakmont Pierce Brothers' chapel, 1237 South Fulton street.

GANTON. At South Pasadena, Cal., Mrs. Mary E. Ganton, aged 80 years, widow of the late Rev. Dr. Richard Garton, mother of William S. Garton of Glendale, Cal.; Mrs. John G. Farmer of

...California Interests. Editorials---News---Business---Society---The Drama.

The Times

LOS ANGELES

XLI. FRIDAY MORNING, JUNE 16, 1922.—PART II: 12 PAGES. POPULATION (By the Federal Census—(1920)—576,673 By the City Directory—(1922)—621,148)

...S WORKER ...D EMPLOYER

...d Relations Body Celebrates

Petitions for Many Skilled Men

...Propaganda Fails of Results

...ing the first anniversary ...ishment of the indus... department of the ... and Manufacturers' ... members of the asso... ...ustrial relations coun... ...ing of the Severance ... ...y Sunday, gave reports ... ...n accomplished. ... president, and C. A. ...ager of the Merchants' ...facturers' Association, ...udy of the activities of ...ment during the last ...ing that thousands of ...ation have secured posi... ...ugh the office of the de...

...he speakers was Secre... ...anager of the Mer... ...Manufacturers' Asso... ...ed that labor condi... ...Angeles are better ... ...s been for twenty-... ...ed that the propagan... ...ations, to the effect that ...e is losing its grip on ...freedom, has no foun...

...ial session men are ... side and there is ... closed-shop industry ... said Mr. Zeehandelaar. ... ...ations have made no ... this year and it is good ... Los Angeles remains ... part of the country. I ... ...ere is not the least ... part of employer ... ...great army of free ... ...ntain the freedom ... ...been maintained ... ...vigilance and ad... ...the principle of the ...

KU KLUX DESERT KLEAGLE BAKER

Action of Klansmen Keeps Official in Jail

Refuse to Put Up Reduced Bail for Leader

Personal Friends Must Come to His Rescue

The Invisible Empire of the Ku Klux Klan yesterday deserted Kleagle Nathan A. Baker, local Klan official and leader of the Inglewood masked raiding party and as a result Baker is still being held in the County Jail in default of $5000 bail.

Yesterday was Kleagle Baker's day in court. He was taken before Superior Judge Houser at 10 a.m. represented by two attorneys, and requested a reduction of bail. Speaking in his own defense Baker informed the court that he was being held under $10,000 bail. He declared he had been arrested after he had made an attempt to leave the State, but promised the court that he would not repeat the attempt.

BAIL REDUCED

For the State Dep. Dist.-Atty. Turney informed Judge Houser that Baker was under grand jury indictment as the leader of the Inglewood raiders, and that the Kleagle had attempted to leave the State. He informed the court that the District Attorney would agree to a $5000 bail. The bail was then reduced to $5000 by the court.

During the court action Attorney Fred H. Thompson, who was retained Wednesday afternoon by the Klan official, sat in the courtroom. All statements addressed to the court, however, were made by Paul Barksdale D'Orr, attorney of record in the case, and Baker himself. Later Attorney Thompson announced that he was not ready to state whether he would take the case or not.

After Kleagle Baker had been led away to the County Jail, King Kleagle G. W. Price, who was in the courtroom, announced that he did not know where Baker could secure bondsmen. He stated that the Klan would not put up the necessary bond or cash.

Later in the day Attorney D'Orr declared he was unable to obtain Baker's bond and unless personal friends come to the rescue, Kleagle Baker will remain invisible behind the bars of the County Jail, so far as the Invisible Empire is concerned.

Baker, with thirty-six other asserted Klansmen, was indicted by the grand jury early last week on five felony counts growing out of the masked Inglewood raid.

(Continued on Second Page)

JOY RIDERS ENJOY TRIP TO COUNTRY

Vacation in Orange Jail is Program for Party of U. S. Marshal's Guests

U. S. Marshal Sittel yesterday chartered a sight-seeing car for the edification of a gang of nineteen bootleggers, of varying degrees, who were sentenced to different terms in the Orange County Jail at Santa Ana.

Dep. U. S. Marshal Shertridge accompanied the party, carrying a bally-hoo horn, and announcing the places of interest as the party swept by to the Orange county hoosgow.

At the head of the distinguished party was Cyril Lyons of Sardow, who has to serve a term of sixty days for carrying off the wife of another Englishman, John Dunham of Piccadilly. Lyons was the only exception to the rule that the party was composed of gents who had broken the dry law, all the way from carrying a bracer in the hip-pocket, to conducting an establishment that would make the old Pepper distillery look like a bunkhouse along an abandoned right of way.

Cyril had on his spats, topper hat, and English drawl, with a monocle adding scenery to the ensemble. His clothing had the distinguish air of Fleet street, and his bearing was as awe-inspiring as an American barkeep before the prohibition big wind.

Passing through Boyle Heights, Shortridge pointed out "Mary Pickford's Residence," the "Kennels of Charlie Chaplin," and the home of the man who was supposed to have put the kibosh on William Desmond Taylor. His imagination left nothing to be desired.

The trip was passed in airy persiflage and banter, the sweet young voices of the bootleggers keeping time, Runic rhyme, to the tintinnabulations of the bally-hoo artiste.

Ever and anon, some old soak would wildly shout that song of wassail "Sixteen men on a dead man's chest, o, ho, and a bottle of rum," but generally speaking the trip through the Orange wonderland was as satisfactory and successful as a raid of prohibition agents on a gang of "wops."

Some of the crowd had been guests at the County Jail on other occasions, and radioed ahead to Sheriff Jackson that they wanted their old quarters, without regard to the price.

They will serve thirty days to pay the fines imposed in the local Federal courts, and then turn around and resume the smiting of the Volstead law. It is a great world, my masters.

WOOLWINE LETTER IS NOT FOUND

Mystery of Lost Message from Civil Service Board Remains Unsolved

The mystery of the missing letter sent by the County Civil Service Commission to the grand jury, relating to the charges and counter-charges between Dist.-Atty. Woolwine and Ida Wright Jones, discharged from her position in his office, remained a mystery yesterday.

Who received the first letter sent by the commission to the grand jury, or if anyone received it, was not settled. Mr. Woolwine made it plain that he, in the nature of things, would not know anything about the letter. He declined to say anything regarding it.

FOREMAN IN DARK

R. W. George of Whittier, foreman of the grand jury, was just as emphatic that he knew nothing about any letter.

"I never heard of any letter, nor any second letter," he said. "I don't believe there was any letter sent to the grand jury."

The communication was one said to have been sent by the commission to the grand jury containing the charges of Miss Jones that Mr. Woolwine was intimate with her over a period of years, Mr. Woolwine charges that she had offered to sell information to his political enemies for $10,000, and Mr. Woolwine's letter of dismissal of Miss Jones.

JURY MEETS TODAY

The grand jury will meet today and it was thought the question of the missing letter will then be taken up. The fact that the first letter had not reached the grand jury was disclosed in a letter of Mrs. Dora M. Stearns, chairman of the citizens' anticrime committee, in which she stated that Mr. George had informed her that no such communication was received by the inquisitorial body. It was also stated yesterday that she had handed a copy of the letter to the foreman of the grand jury.

The first letter was said to have been placed in the mail box in front of the jury room. The only one known to have a key to the box is A. W. McPherson, secretary of the grand jury.

REPUBLICANS CALL MEETING

Ninth District Leaders to Indorse Candidate

Pasadena Chosen for July 12 Session

Congressional Choice Seems to Favor Lineberger

A conference of Republicans for the purpose of deciding upon the support of a candidate for Congress in the Ninth District, now represented by Congressman Lineberger, will be held in Pasadena, July 12, according to resolutions adopted yesterday by the Republican Congress Committee of the Ninth District.

Because of the virtually complete support given Congressman Lineberger by the Ninth District and the general satisfaction with the excellent record he has made in Congress, it is believed that the conference will result in a unanimous decision to support him for re-election.

ADOPT RESOLUTIONS

The resolutions adopted follow:

"Whereas, past experiences have clearly shown and demonstrated that where more than one Republican candidate has been voted for in the primaries it has resulted in a division of the Republican votes, which has given the Democrat minority the selection of a Congressman from the Ninth Congress District as against the will of the majority;

"And whereas, the call of the conference of representatives of the Republican clubs of this Congress district has twice resulted in an agreement by the Republicans upon one Republican candidate, who, in each case, was elected by a large majority to the general satisfaction of the Republicans and of the people generally of this district;

"Now, therefore, be it resolved by the Republican Congress Committee of the Ninth Congress District assembled, that it is the unanimous opinion of the members of this committee that all of the Republicans of this district should give their solid support to but one Republican candidate for Congress in the coming primary election;

"And be it further resolved, that a conference of representatives to be elected by the Republican clubs existing in the various Assembly districts of this Congress district on the 1st day of January, 1922, and of the members of the Republican State, County Central and Congress Committee of this Congress district, be held at the Y.M.C.A., assembly rooms at 124 North Marengo avenue, Pasadena, on the 12th day of July, 1922, at 10:30 a.m.; and,

MEMBERS NAMED

"Be it further resolved that said conference shall consist of the members of the Ninth Congress District Republican Committee, of the Republican County Central Committee, and of the Republican State Central Committee, residing in and representing each Assembly district respectively, and of the representatives to be chosen from the said Republican clubs in the various Assembly districts, the Republican clubs of each Assembly district to be entitled to three times as many representatives as there are members of the Republican County Central Committee in each of said districts respectively, such representation of each Assembly district to be apportioned equitably between the clubs of the Assembly district as the clubs of the Assembly district shall agree between themselves, and if they are unable to agree, such representation shall be fixed by the chairman of the Republican Congress Committee of the Ninth Congress District."

FUNERAL SERVICES FOR MRS. SANBORN

Funeral services for Mrs. Annie Sanborn, aged 59 years, who died Wednesday night in her home at 826 North Mariposa avenue, will be conducted at 2 p.m. tomorrow at Pierce Brothers' Chapel. In the forty years of her married life she was never away from her husband, Edward J. Sanborn, a retired merchant, a single day.

NOTED .. DANCERS .. TO .. APPEAR

Prominent Artists Will Frolic at All Arts Ball

Betty Roper and Gezart

Dancers extraordinary who will be among features at tonight's Ambassador affair.

MARY MILES MINTER, her arms locked with those of Bill Hart, will open the all-arts ball and exhibition in the cocoanut grove at the Ambassador Hotel tonight by leading the grand march. The ball is given under the auspices of the Los Angeles Art Center to provide scholarships to local artists.

Included among the artists who are to assist in the entertainment are a number who have themselves won the scholarships provided by the organization. The program will be conducted under the direction of George Smart, Russian ballet master, with Tom Mix cast in the role of master of ceremonies.

Among those who will appear are Mme. Anna Ruzena Sprotte, celebrated contralto; Betty Roper and Gezart; Miss Virginia Upham in a California poppy dance; Lou Brecker, side-kick of Will Rogers, and Victoria Elliott, in a lariat and dancing number; Vahroy Tamarin and Betty Rohrer in a California Spanish dance; the City Club ensemble of twenty-four voices; Senorita Merlèau and Emanual Pares in a Spanish costume dance; Sam Cohen in a mystery act; spectacular smoke pageant staged by H. Ellis Reed; Bee Montague as the Eskimo babe; Eleanor Waterman and Peggy Clark as Pierrot and Pierrette; Snowey Baker, the Australian whipsnapper and boxing and fencing matches staged by members of the Los Angeles Athletic Club.

J'EVER HEAR THIS?

BY STRICKLAND GILLILAN

NEARLY WON THE BET

"I'll bet ye $2 I can carry yez t' th' top av th' buildin' in me hod," said Casey.

"Yere on!" said Clancy.

Clancy got on the hod and Casey started carrying him up. Clancy was a heavy-weight and Casey only in the welter class. Also Clancy seemed to grow about 100 pounds heavier at each of the five stories Casey carried him up the ladders.

And the third story Casey staggered, his foot slipped, and both men had a narrow escape from destruction. But recovering his breath he managed to get his man to the roof, where they both lay pale and panting.

"I win me bet!" gloated Casey.

"Sure you did," admitted Clancy. "But whin yer fut slipped I t'ought I had ye!"

MERCURY SCORES

Thermometer Jumps to Within Two Degrees of Record

Though apparently striving for a season's record in heat, the thermometer yesterday fell two degrees short of the 92 mark posted on May 13.

According to the weather report, the maximum was 90, soon after noon. On the same day last year the maximum mark was 69, and the hottest June 15 in the past forty years saw a top mark of 105.

At 5 a.m. yesterday the temperature was 61 deg., at 5 p.m. it was 81. The minimum for the twenty-four hours ending at 5 p.m. was 59.

SEEIN' THINGS

[Why not share your chuckle with others? When you see something unusual, drop a note about it to the City Editor of The Times. Then we can all smile.]

SCHOOL DEPARTMENT

C. H., who buys a lot of books,
Admits he can't pronounce de luxe!
Says once he heard a silly goose
Order a set of "Keats, de luxe!"
And saw another pay two bucks
For good old Omar "bound de luxe."

To steer his language far from flukes,
C. H. should always say, "de luxe."
—J. C. N.

* * *

F. A. G. fairly whimpered over this, contained in the ad of a leading tire manufacturer: "SOME rubber." With F. A. G. we've always wondered what the rest of the durn things were made of.

* * *

Mrs. E. R. B. culled this from a Whittier paper: "For Sale—Year-old baby chicks." That explains why a restaurant which must be nameless here purveys poor, old, decrepit has-been chix under the nom-de-bunk "broilers."

* * *

J. L. D. found this ad in a Hollywood paper: "For Sale—Beautiful antique lady's diamond pin," and points to the fact that Hollywood's fair daughters are beautiful "adown the ages."

* * *

WHAT DID YOU SEE?

Ferry Named as Director of Engineers

Announcement of the appointment of Hubert C. Ferry, Los Angeles engineer, to the board of directors of the American Association of Engineers was made yesterday by H. Z. Osborne, Jr., who has just returned from the annual convention of the association in Salt Lake City.

Hubert C. Ferry

Mr. Ferry will represent California, Nevada and the Hawaiian Islands at all national meetings of the board of directors, as well as to direct the activities of the association in this territory.

He has served as director of the Los Angeles chapter and is now first vice-president of that body. He is responsible for the efficient free employment bureau of the Los Angeles chapter, which has saved engineers many thousands of dollars in employment fees.

ACCIDENT MAY BE FATAL

Mrs. J. Ramirez, 619 Clarence avenue, was reported dying at the Receiving Hospital yesterday from injuries received when she was struck by an automobile driven by Paul Lugo, 200 East Angelus street, San Gabriel.

Mrs. Ramirez was crossing Alameda street at Commercial street at the time of the accident. She was treated at the Receiving Hospital for several fractured ribs, a fractured clavicle and internal injuries.

DRY AGENTS THREATENED WITH DEATH

Officers Receive Warning to Call Off Campaign Against Bootleggers

Death threats against Federal officials who are enforcing the prohibition laws in Venice were made yesterday by what the authorities charge is a huge bootlegging ring.

Harold H. Dolley, Federal prohibition agent in charge, and Chief of Police Cavanaugh of Venice yesterday admitted that they have received the threats in letters mailed to their homes.

In every case the threatening letters were mailed in Venice and were unsigned. They contained warnings that if the officials continued to raid and prosecute the bootleggers in and around Venice death would be their reward.

Late yesterday afternoon a number of the letters were turned over to postal inspectors by the prohibition agent and Chief Cavanaugh. Efforts will be made by the inspectors to trace the letters to their senders.

According to the officials, a campaign to "clean up" Venice was put under way by the local Venice police, the Federal prohibition officials of this district and other law-enforcement bodies. Scores of persons charged with bootlegging and gambling have been arrested. Most of the prisoners are now waiting trial.

Chief of Police Cavanaugh and Prohibition Agent Dolley yesterday declared that the campaign will be carried on by them despite the threatening letters until Venice is wet only where the Pacific Ocean meets the sand.

New System of Handling Mail is Planned Here

The wonderful increase in the business transacted by the Los Angeles postoffice has made necessary a change in the proposed arrangements at the new terminal building to be erected at Third street and Central avenue, and ready for occupancy by September 1, it was announced yesterday.

Postmaster O'Brien has approved a system of conveyors, operating on an endless belt, that will do away with the truck service heretofore employed in the office, and handle the mail, especially parcel post, quickly and with a substantial saving. The plans are original with the postmaster and are to be found in no other office in the United States.

As an indication of the growth of the postoffice business here, it is stated that more than 600,000 letters a day are put through the canceling machine at the local office. This does not include the mail at the substations or the parcel-post matter. Such a volume of business at this time of year is unprecedented. The receipts Wednesday amounted to $23,000.

POLICE FORCE STRENGTHENED

Two Hundred New Men Are Provided For

"Typewriter Cops" Will Lose Soft Berths

High-Powered Cars for New Flying Squads

The police department was ordered increased 200 men by the budget committee of the City Council yesterday afternoon, at the request of Chief Oaks, who declared that the tremendous increase in population of Los Angeles made necessary a larger police force. The increase becomes effective July 1, when the new fiscal year begins. The Council last year increased the department 335 men, so that as a result of yesterday's action the department will number more than 1200 men.

Chief Oaks pointed out that the city today requires a larger police force than at present, and said that many of the new officers would be used in traffic regulation as well as crime detection work.

TRAFFIC SQUAD INCREASED

The 200 new men will include ten motorcycle officers for the traffic, squad, which now has twenty-six motorcycle officers. The Chief and the Councilmen agreed that the motorcycle officers render incalculable service and more than pay their own salaries by the arrest and fining of speeders.

In order to enable the Chief to establish "flying squads" in the Wilshire, University and Hollywood districts, the Budget Committee authorized the purchase of three high-powered cars for duty at these stations twenty-four hours a day to answer emergency calls.

With the additional officers, Chief Oaks said that the campaign against traffic law violators could be waged more vigorously than at present.

In addition to the 200 men given him, Chief Oaks was authorized to employ up to a total of fifteen men clerks to replace patrolmen and detectives now doing office work, including telephone and switchboard duties.

"I am strenuously opposed," said Councilman Wheeler, "to these for 'typewriter policemen' who are detailed to sit in station houses and pound typewriters or answer telephones. I want these officers put outdoors doing real men's work, and clerks put in their places. And this includes the policemen working on the telephone switchboards. Telephone girls could do this switchboard work better than policemen, and if we had girls on these boards there would be no more complaints of crooks being tipped off in advance of what the police are doing."

The Budget Committee agreed to increase the salary of C. J. Sweeny, chief driver of the Police Department, who has charge of all of the department's motor equipment, from $175 to $190 a month.

Water Wear

Swimming suits whose colors defy sun and salt water—one piece models, or two piece suits, six dollars.

Beach robes of Terry cloth in new dark patterns at thirteen fifty—other light or dark designs at ten dollars.

MULLEN & BLUETT

Quality in Men's Wear Since 1883

BROADWAY AT SIXTH

HOLLYWOOD BOULEVARD AT VINE

—A Greater "TIMES" for a Greater Southern California

NEW SUNDAY FEATURE PAGES

Not alone in industry and commerce has Southern California achieved distinction; it is the abode of interesting people. Nowhere live more writers, thinkers, travelers and scientists who have stories to tell—who have explored earth's surface, penetrated fossil-laden rocks, looked across illimitable space, and adventured into the thought-realm. On the Times new Sunday feature pages these brilliant entertainers will tell about their discoveries—the more interesting because written as neighbor to neighbor.

LOS ANGELES AT THE HAGUE

In order that folks who live on Pico street, Vermont avenue, Sunset Boulevard, in Whittier, Long Beach or Pasadena, may view the Hague conference through local eyes, The Times has sent to Europe S. Fred Hogue, one of the most able members of its staff. He will cable the truth, without fear or favor. After the conference, Mr. Hogue will take readers through war-torn Europe. The Times writer is an ardent local enthusiast and his fellowship with the people of Southern California is sure to make his cable dispatches doubly enjoyable.

A lively feature is a-coming! The Times will share with others the credit in making a Greater-Than-Ever Los Angeles Times for a Greater-Than-Ever Southern California.

This new Victrola is only $160

Special Victor Records Just Received

18-900—75c—"KITTEN ON THE KEYS." Fox Trot. Zez Confrey and His Orchestra.
"PICK ME UP AND LAY ME DOWN IN DEAR OLD DIXIELAND." Club Royal Orchestra.
18-901—75c—"YOU WON'T BE SORRY." Fox Trot. Paul Whiteman and Orchestra.
"SWEET INDIANA HOME." Fox Trot. Club Royal Orchestra.
18-899—75c—"COO-COO." Fox Trot. Paul Whiteman and Orchestra.
"KICKY-KOO—KICKY-KOO." Fox Trot. Green Bros. Marimba Orchestra.
18-902—75c—"I LOVE HER—SHE LOVES ME." Fox Trot. Zez Confrey and Orchestra.
"LOVABLE EYES." Fox Trot. Club Royal Orchestra.
18-903—75c—"SOME SUNNY DAY." American Quartet.
"ANGEL CHILD." Albert Campbell and Henry Burr.

Mail Orders promptly filled.

FRANK J. HART SOUTHERN CALIFORNIA MUSIC COMPANY
332-334 SOUTH BROADWAY, LOS ANGELES.
ESTABLISHED 1880.
Other Stores: Long Beach—Riverside—San Diego

RACE TO SAVE LIFE IN VAIN

Canal Employee Dies on Ship Here

Was Being Rushed to Bay City Hospital

Prominent Passengers Come on Ecuador

A race with death, in which a San Francisco hospital was the goal, was lost at Los Angeles Harbor yesterday when Frederick Richardson, 40 years old, who had been employed by the government in the Canal Zone for several years, died aboard the Pacific Mail liner Ecuador just as that vessel was being tied up to the dock at Wilmington.

Suffering from Brights' disease, the Canal employee was placed aboard the Ecuador at Balboa, and the run to Los Angeles Harbor and San Francisco began. Dr. Charles B. Hanvey, ship's surgeon, battled in vain to save the man's life.

BROTHER IS SOUGHT

Officials of the line yesterday were endeavoring to get in touch with a brother of the dead man who is thought to live in Los Angeles. The remains were removed from the vessel at this port.

With more than eighty passengers from New York, Baltimore and the Canal Zone, twenty-six of whom disembarked here for Los Angeles and points in Southern California, the Ecuador docked shortly before 10 o'clock yesterday morning. Under command of Capt. A. C. Paulsen, she made the trip in 24 days, with a stop at Havana.

Prominent among the passengers who disembarked at the local port are the Rev. and Mrs. B. B. Knapp, of Balboa. C. Z. Dr. Knapp, whose former home was at Utica, N. Y., has been pastor of the Union Church at Balboa, for the last three years and will spend four months in Los Angeles on a vacation.

SURGEON ON VACATION

Dr. and Mrs. F. D. Williamson, of Buffalo, N. Y., were also among the passengers to disembark here. Dr. Williamson is one of Buffalo's prominent surgeons. Mrs. M. M. Crenshaw, accompanied by her daughter, Miss Martha Crenshaw, disembarked at the local port for a long stay in Southern California. Mrs. Crenshaw, who is a world traveler, is from New York.

E. M. Hunter, formerly well known as the manager of the Los Angeles offices of the Pacific Mail Steamship Company, and who has been representing the company among coffee growers in Central America for the last three months, was another passenger. He is returning to San Francisco for assignment to new duties.

The Ecuador brought 467 tons of cargo to the local port, including 937 bags of coffee from Central America. Seventeen steerage passengers disembarked at this port.

SHRINERS DUE BACK

The Chamber of Commerce will keep open house for the next three days for the entertainment of Shriners passing through.

Noted Diva is Among Those Honored

At University of Southern California Commencement

Above is shown Mme. Ernestine Schumann-Heink, famous singer, being invested with the cap and gown of a Doctor of Music by President Rufus B. Von KleinSmid of the school. Below is shown part of the academic procession.

Mrs. Dorsey to Speak Before N.E.A. Meeting

When the National Education Association meets in Boston next month, Mrs. Susan M. Dorsey, superintendent of Los Angeles schools, will reply on behalf of the delegates to the official speeches of welcome. The honor conferred upon the Los Angeles school system was announced yesterday when the Board of Education granted Mrs. Dorsey a three weeks' leave of absence to attend the conference. The association will meet in Boston, July 2 to 7, inclusive. Ernest J. Lickley, assistant superintendent of schools, will also attend the conference. He will address the delegates on the subject of child labor laws in California.

KU KLUX DESERT KLEAGLE BAKER

(Continued from First Page)

King Kleagle Price and former Grand Goblin Coburn were among those indicted. Shortly before the indictments both Price and Coburn left the State of California, but Price returned and surrendered several days ago. Yesterday it was officially announced by Price that Coburn will be here to stand trial with the rest of the members of the mob on August 7.

DELAYS SIGNING

Mayor Cryer yesterday postponed signing the antimasking ordinance enacted by the City Council on Wednesday until he has had an opportunity to study the measure carefully. The indications were that the Mayor will sign it today or tomorrow.

The ordinance takes the place of an old ordinance which has been on the city law books for the past twenty-four years prohibiting masking after night in the streets of Los Angeles and providing a fine of $25 for violations of the regulation. Councilman Mushet asked for the adoption of the new ordinance, which prohibits masking or the wearing of disguises on the streets of Los Angeles at any time, day or night, and calls for a fine of $500 or six months in jail or both. The new and more stringent ordinance was aimed to Klansmen. Legitimate masking is permitted under the ordinance under permits to be issued by the Board of Police Commissioners.

RECORD CLASS GRADUATED

Diplomas Awarded to 580 Seniors at U. of S. C. Exercises; Honorary Degrees Conferred

Five hundred and eighty graduates of the University of Southern California, comprising the largest class in the history of the institution, received their diplomas yesterday in the thirty-ninth annual commencement at Exposition Park.

In addition to the awarding of diplomas, honorary degrees were conferred on Mme. Ernestine Schumann-Heink, Edward James, Charles Inwood, Eucario M. Sein and Augustin T. Wilhar by Dr. Rufus B. Von KleinSmid, president of the institution.

The popularity of Mme. Schumann-Heink was vigorously attested when she first appeared with Dr. Von KleinSmid before the large group of graduates as the latter were waiting in their caps and gowns for the official class picture to be taken. An ovation lasting several minutes was given the great singer, who yesterday celebrated her 61st birthday anniversary.

The commencement procession, picturesque in the extreme, preceded the principal address by Will C. Wood, State Superintendent of Public Instruction, and the musical program.

PADEREWSKI ABSENT

Ignace Jan Paderewski, who was to have received the honorary degree of doctor of law in recognition of his high attainment in musical art and distinguished service in statesmanship, will come to Los Angeles in August to receive the honor and special exercises will be conducted at that time.

Mme. Schumann-Heink received the degree of doctor of music as recognition of her distinguished accomplishments in music. The degree of doctor of divinity was conferred on Mr. James, for thirty years an administrator in Christian missions in China, on Mr. Inwood for his work under an interdenominational organization in England and on Mr. Sein for his work as head of the Blue Cross Relief work in Mexico. Mr. Wilhar, who received the doctor of law degree, is a graduate of the University of San Marcos, Peru, and is a director of educational institutions in Peru.

MR. WOOD SPEAKS

Mr. Wood addressed the graduates on "The Triumph of the American Idea," and said in part:

"These graduates do not go alone today into the fields that are golden with opportunity. Unlike Jacob of old, they need not wrestle alone with the angel to secure the blessings they seek. From the outset Americans have chosen to act together in groups or armies when any great enterprise is afoot. Columbus had his crew; the Mayflower brought a community of cooperating souls. It was together that our forefathers pushed ever westward the frontier of civilization.

"It is together that we go forward in the great march of democracy. It is together that these young people go out into life to face the unsolved problems that every generation must face. During May and June of this year a half-million American high school students have been or will be graduated, and almost a hundred thousand college-trained men and women have received or will receive their degrees. Together in spirit they go out from a thousand institutions to push the frontier of knowledge and human progress nearer to the ideal toward which the whole creation moves. Their common studies and activities have made them all akin in ideals and purposes.

"All over the land, millions of people have gathered in assemblages such as this, to wish the graduates Godspeed in their high and hopeful enterprise. Commencement season in America has come to be a time for renewing and reburnishing the ideals of American life.

"Americans have always gone forth together. Together, our forefathers settled and improved this great American continent; together they fought the battle for freedom and independence; together they planned and struggled to preserve the Union upon which our national hopes are stayed. Together has been one of the greatest words in the book of American democracy."

"It is becoming more and more evident," he continued, "that the growth of population in our present area, great as it is, is forcing American democracy to face problems of internal adjustment. We got on together splendidly while we were expanding boundaries and extending frontiers. Can we get on so well together as we crowd one another more closely? The real test of American democracy is ahead of us, but I believe the outlook is quite as hopeful as the outlook of 100 years ago.

"Together we have gone on for 146 years. Together we face the future with hearts aglow with faith. The American idea has justified itself; it stands triumphant over two great difficulties—and strong attacks. It is such a nation, such ideals, such altar fires, that we commit to the graduates of 1922. It is a worthy heritage and the heirs we know are worthy."

Dr. Byron H. Wilson, commencement chaplain, offered prayer and invoked the benediction. Music was provided by the Southern California Edison Company Band.

DAMAGES DENIED

Damages were denied B. Silver and his wife, Lena Silver, in their suit against the Cudahy Packing Company for $15,500 by a jury in Judge Monroe's court yesterday. The couple were in a collision with a Cudahy truck.

RANCHER TO BE HOST TO NATIVE SONS

Members of Ramona Parlor to Observe Anniversary at Rancho Camolus

R. F. Del Valle

A Native Son celebration that it is declared will be one of the most eventful and colorful affairs of its kind ever staged in Southern California, will be held Sunday when the members of Ramona Parlor, No. 105, Native Sons of the Golden West gather at the Rancho Camulos in Ventura county as the guests of former Senator R. F. Del Valle.

The Native Son festivities, featured by a barbecue, is being given to celebrate the thirty-fifth anniversary of Ramona Parlor. The celebration will have a particular historic significance in view of the fact it is to be held at the famous old Del Valle Rancho Camulos. It was around this rancho that Helen Hunt Jackson wove her famous story of Ramona, from which the name Ramona was adopted by the Los Angeles Parlor when it was organized in 1887.

Senator Del Valle was one of the leading organizers of Ramona Parlor, and was elected its first president, with Stephen M. White as vice-president.

Prior to the staging of the celebration, a class of forty-four candidates will be initiated into Ramona Parlor this evening.

The celebration and barbecue will be held under the rancho's famous old walnut tree, beneath whose wide-spreading boughs there can be seated more than 600 people. The Rancho Camulos, itself, stands today as one of the few remaining old Spanish establishments dating back to the early days of the white man's settlement of Southern California.

Special provisions are being made by a committee appointed by President Russill to transport nearly 1000 members of Ramona Parlor to Camulos. The members will assemble at the New High-street entrance of the Courthouse between 7 and 10 a.m. Sunday and from there will be taken by automobile to the Ventura county rancho by way of Saugus.

COLLEGIATE GIRLS GIVE CLASS PLAY

Commencement Exercises to Continue Today and Tomorrow at School

Seniors of the Girls' Collegiate School last night presented their class play as the first of the commencement exercises that will continue today and tomorrow. Diplomas will be awarded this evening and tomorrow will be devoted to alumnae activities. Nineteen will receive diplomas in the academic department and four in the postgraduate course.

The senior class play, entitled "The Romancers," was presented at the garden of the Casa de Rosas, under the direction of Miss Portia Martin, head of the department of expression. Several dances and musical selections were included in the program.

Commencement exercises at 8:15 p.m. today will be with the following program: Invocation by Rev. Hugh K. Walker, address of welcome by Hope Eleanor Alexander, class president; piano solo by Frances Viola De Bolt; essay, Gertrude Ethel Mackie; reading, Cordelia Jane Chambers; essay, Esther Jackson Hagenow; address to graduates, Miss Jeanne Whitney Dennen; presentation of diplomas, Miss Alice Knight Parson; school song, benediction by Rev. Mr. Walker and the class of 1922 song.

Graduates in the academic department will be: Hope Eleanor Alexander, Eleanor Elizabeth Burns, Thelma Martha Benson, Mildred Clarice Brick, Cordelia Jane Chambers, Thelma Chance, Frances Viola De Bolt, Adelaide Haley George, Dorothy Grant, Melba Long, Gertrude Ethel Mackie, Dorothy Corwin Millspaugh, Mary Cleveland Moffett, Georgiana Stebbins, Helen Elizabeth Steel, Agnes Regina Townsend, Marjorie D. Updike, Vivian Guynotz Woodard and Elsie Marie Klein. In the postgraduate department the following will receive diplomas: Esther Jackson Hagenow, Agnes Lillian Krachen, Doris Porter and Frances Woods.

A buffet luncheon will be served tomorrow at 1 p.m. as part of the alumnae day program in the garden. Graduation festivities will close in the evening with a dance in the court and reception rooms of Rose Court.

NAMES ONTARIO MAN

(BY A. P. DAY WIRE.)

SACRAMENTO, June 15.—Gov. Stephens today announced the appointment of J. C. Jones of Ontario as a member of the board of managers of the Southern California State Hospital to succeed the late E. C. Merryfield.

A Built-In Ironing Board

can be installed in an old house for a very little amount. We have them as low as $7.50, complete with doors. This is one convenience that you should have in the room that is used so much, the kitchen. Other models, let us show you. Our Service Dept. is here to help you in any way.

Woodhead Lumber Co.

Main Office: 914 So. Main St. Phone Main 2446

Barker Bros.' Newly Enlarged

Art and Picture Salon

Simplifies Gift Choosing

A Salon devoted to beauty, evoking the delight of connoisseurs and art lovers—the largest Art and Picture gallery in the West, has many a happy inspiration for adding loveliness to home interiors and suggestions for distinctive gifts.

A brilliant collection of Pictures on the Mezzanine Floor—paintings, etchings, color etchings, mezzotints, Parisian prints and genuine Japanese wood blocks—places choice originals and reproductions within reach of the critical judge of things artistic and every admiring lover of the beautiful.

Exquisite Sculpture, Pottery, Dresden Ware, Wrought Metal, Carved Wood and Tooled Leather Gifts, Mirrors, Lamps and many, many charming treasures brought from many, many lands to this interesting display are arranged for leisurely inspection or choosing, on the Main Floor.

To puzzled ones seeking wedding, graduation, or anniversary gifts, surely this is a haven of refuge, for here will be found art objects that mean both the present expression of faultless good taste and lasting enjoyment through the years to come.

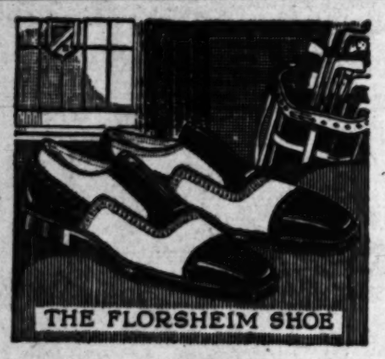

Sport Oxfords

Florsheim character and distinction are dominant and striking features in the many styles and patterns we are showing in

Tan and White Buck
Black and White Buck
or Elkskin trimmed in Tan

$12

Worthmore Styles
Sport Oxfords
All Styles

$7

White Canvas Oxfords
White Soles and Heels

$5

Florsheim Shoe Stores

216 W. 5th St. Alexandria Hotel Bldg. — 628 S. Broadway Orpheum Theater Bldg.

FOR THE MAN Florsheim Shoe WHO CARES

Imported Sea Grass and Rattan Furniture

At Lower Prices than Later Shipments

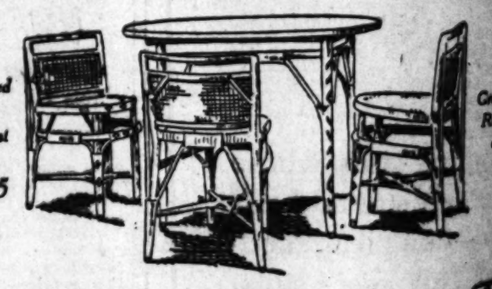

Decorated Rattan Breakfast Group $38.75

Group Includes Round Table and Four Chairs

Inviting in its cool attractiveness, Chinese Sea Grass and Rattan Furniture is the best of its kind on the market. The sea grass is carefully selected and spun into twine, then interwoven with rattan to form an almost indestructible combination. It is most comfortable and restful.

A new shipment of Rattan Furniture, made with true Chinese thoroughness, has just been received. The smooth finish obtained by using the outside of the fiber and the natural coloring with black decorative designs, make these pieces particularly attractive.

Foot Stool $3.00 — *Chair $7.75*

The group above illustrates that prices are moderate.

Later shipments will be priced a great deal higher because of added rates now in effect.

Barker Bros

ESTABLISHED-1880

Broadway between 7th and 8th

Complete Furnishers of Successful Homes

ly Enlarged
ureSalon
Choosing

g the delight of connois-
nd Picture gallery in the
adding loveliness to home
gifts.
n the Mezzanine Floor—
zzotints, Parisian prints
aces choice originals and
l judge of things artistic
l.
n Ware, Wrought Metal,
fts, Mirrors, Lamps and
from many, many lands
for leisurely inspection
raduation, or anniversary
for here will be found
expression of faultless
h the years to come.

rass and
niture
ter Shipments

Group Includes Round Table and Four Chairs

Foot Stool $3.00 Chair $7.75

es are moderate.
al higher because of added

Bros
1880
d 8th
cessful Homes

THIRD SUIT IN GODFREY LITIGATION

Cross-Complaint Follows Ex Divorce Action and Woman's Plea for Balm

After marrying one woman, John ...Godfrey called up another ...wife's presence and addressed ...as "hello dear," according to ...cross-complaint for divorce filed ...day by Mrs. Bertie H. God... The other woman, the com... ...state, is Mrs. Frances Bar... ...who recently sued Mr. God... ...said to be wealthy, for $50,... ...on a breach of promise action. ...Godfrey followed a short ...time with a divorce action ...filed by his wife. Yesterday the ...suit was instituted in the ...of Mrs. Godfrey's complaint. ...Mrs. Godfrey's cross-complaint ...that shortly after the ...couple's marriage last February, in ...San Barbara, her husband began ...attempts of cruelties. She ...claims that he shut her in the ...room of a door, had detectives ...watch her, told her his servants ...were "trains on her" and in oth... ...ways annoyed and humiliated ...her. She declares that he took ...$50 in Liberty Bonds belonging ...to her minor daughter. ...Mrs. Godfrey declares her hus... ...real name is Phillips and ...Godfrey has been assumed. ...Alimony, she asserts, is $1500 ...month, of which she desires $750. ...Ida H. Nurse is Mrs. Godfrey's ...age.

Tax Payments Prompt Here During June

...collection for the pres... ...month from all sources by ...Internal Revenue Collector Good... ...amounts to approximately ...$2,000,000. It was stated yesterday. ...This is made up of $2,150,000 col... ...from the 1st to the 15th ...and $2,000,000 received yes... ...which was the last oppor... ...to pay without the imposi... ...of a legal penalty. ...The payments at the end of the ...second quarter were unusually ...large this year. ...In spite of the changes in the ...income tax under which the col... ...during this year have been made, ...total receipts for 1922 are only ...about 5 per cent less than in 1921 ...during the same period. This is a ...peculiar situation and is not ap... ...duplicated by any other internal ...revenue district in the country.

Art Exhibit at Otis Institute Free to Public

...annual exhibition of student ...work at the Otis Art Institute, 2401 ...Wilshire Boulevard is to begin to... ...and will last over Sunday, ...owing to an announcement ...made yesterday. ...Invitations have been sent ...out to attend the opening ...and view the exhibit, which will ...take place at 7 p.m. this evening. ...The exhibition will remain open un... ...til 10 p.m. ...Arrangements in charge, ...the committee states, is free to the pub... ...and those interested are in... ...vited to attend. The exhibit is ...made up of paintings and draw... ...by students of the institution.

Brown is Held to Answer for Amidor's Death

...Brown was held to an... ...yesterday by Justice Forbes ...on charge of second degree mur... ...in connection with the death ...last fall of William Amidor, ...the court stated that he was ...satisfied that a jury would never ...convict the defendant of murder. ...He went also stated that if Ami... ...had not been shot in the shoul... ...after the wounds were in... ...flicted, he would not hold the de... ...In his statement the court said ...he would recommend to the ...Supreme Court that Brown be re... ...released on his own recognizance.

Value Estate of Publisher at $5,534,000

...Judge Howe of the Probate Court ...yesterday approved the account ...filed in the estate of the late E. ...Hall, publisher. The estate was ...valued at $5,534,000. There were ...deductions, the estate aggregat... ...$5,534,000, the account states. ...The petition was presented by the ...executors, Henry Jarvis Hart Fowler, ...a brother of the de... ...and E. R. Frost, executors ...under the will. The estate is not ...subject to distribution to the heirs.

BATTLE ESTATE SUIT

...Case Handed Out of Court ...in Quarrel Case

...The suit involving the $80,000 ...estate of the late Alfred M. Cas... ...of Santa Monica, which was ...heard in Judge Myers's court ...last week when it was learned that ...a settlement had been effected out ...of court, Mr. Carwell filed October ...last to set aside the majority of his ...estate to two nieces, Ella L. Cas... ...and Mary Carwell. A nephew, ...Arch Carwell, brought ...suit to break the will. He charged ...that the deceased had exerted undue ...influence on the aged man.

Origin of the Necklace

...The necklace, now an ornament, ...was originally something that was a ...badge of slavery, worn only by ...slaves as a symbol of their servi... ...The practice of the neck... ...ornaments caused ...the primitive appearance and ...to become articles of wear—[Ex...

"Bullock's for Linens" A Slogan Earned by Value and Quality

Bullock's

"ONE O'CLOCK SATURDAYS" Bullock's Closes Saturday at one o'clock

Bullock's

"Bullock's for Kodaks" A First Floor Service That is Unusually Efficient

Bullock's June Underwear

INTERESTING

Do You Lack Pep? Voila, you may find your old pep, to say nothing of grace and beauty in the new Records of Walter Camp's "Daily Dozen" exercises. A teacher of athletics right in your own home—in your own room, to the swinging rhythm of a good tune! A clear, pleasant voice gives the instructions. Hear them in Bullock's Victrola Section—Sixth Floor.

"Bullock's for Records."

Those Folks Back East; of course you want to let them know what they are missing every day they stay away from California, so send them a box of Betty Bolton Candies, which many folks have pronounced: "The best I ever tasted." They are made by interested, happy workers, in a sunny workshop in Hollywood, and they taste as good as they look. Bullock's Art Needlework and Gift Store, Bullock's, Hill Street Building.

"Bullock's for Rugs"

The Mode in Curtains is most emphatically away from gauzes, which were never practical, anyhow. One of the new effects is Venise and Italian Filets used on a foundation of soft, rich silks in natural colors. The effect, of course, is particularly sumptuous. Bullock's Bureau of Interior Decoration, Sixth Floor, will help you work out these and other decorative problems.

"One o'Clock Saturdays."

Have Your Films Developed in Bullock's Kodak Section—First Floor.

"One o'Clock Saturdays."

KNN

Bullock's Radiophone

Program

Friday, June 16—

10 to 11 a.m.

Miss Clements Gifford

Contralto Soloist, Mission Play.

Mr. Samuel Dickinson

Tenor Soloist, Mission Play.

Mr. S. G. Stettiner

of Bullock's Section of Interior Decoration.

"Furnishing and Decorating as developed in the Home."

This program may be heard on Bullock's Fifth Floor—

A Pleasant Surprise was afforded those who were "listening" in on Bullock's Program Thursday Morning, for Mr. David Upright sang several selections. His consent to sing came so late that it was not possible to let the public know in the regular announcements. He gave a delighted audience "Until" and "Gloria." Mr. Ernest Ferguson accompanied him on the piano.

Madame Coates'

—Third Season School of

Dressmaking

and

Millinery

will commence soon at Bullock's

—Madame Lydia Coates, who has recently arrived from Paris, will explain the courses in

Two Lectures Without Charge

—You can attend these lectures and learn all about the classes and what Mme. Coates can do for you, without obligating yourself to take lessons. These lectures to be held.

Thursday, June 22
Friday, June 23

—At Bullock's—Second Floor.

In the New Shop for Girls

Pretty Dotted Swiss Dresses at $15.00

They were made particularly for the girls of 12 to 17 years old—fashioned and cut for their youthful figures.

—Dresses ever so practical for vacation uses.

—Crisp as they can be. Some with kimono sleeves

—panel trimming and adorned with lace.

—Others have the long waist line with insets of colored Organdy and a wide organdy sash.

—Shades of blue, orchid and flame are prominent — and there are many other pleasing color combinations.

—You will find them in the section for High School Girls —12 to 17 years—in the new Shop for Girls on Bullock's Fifth Floor.

For Vacation Wear Bullock's Wash Frocks for Girls—at $5.00

—are excellent. There is a wide variety of pretty styles in plain chambray, checks and combinations with novel trimmings. These are also in sizes for girls of 12 to 17 years—at $5 each.
—The New Shop for Girls—at Bullock's Fifth Floor.

Junior Girls should participate in this

Special Offering of Junior Girls' Wash Frocks at $2.95

—Many of them have been reduced from much higher markings for this offering.

—Ginghams and Crepes are the materials and the styles offer wide variety.

—There are not all sizes in any one style or color, but all sizes are represented in the group—from 6 to 14.

—80 of them all told—at the one low special price of $2.95 each at Bullock's Junior Girls' Section—Fifth Floor.

Girls' Outing Apparel

—is somewhat of a specialization at Bullock's. Take a peep at the Section and see the Olive Drab Hiking Breeches at *$2.95*.

—Or the Olive Drab Knickers at *$2.95*.

—Middies at $2.50—Bloomers at *$1.25*.

—3-piece Khaki Play Suits, Middy, Skirt and Bloomers, at *$5.95 complete*.

—You will be surprised at the attractiveness of everything, both regarding Quality, Style and Value—The New Shop for Girls—at Bullock's Fifth Floor.

Yesterday's Feature of Boys' Straw Hats at $1.25 and $1.65 Continues

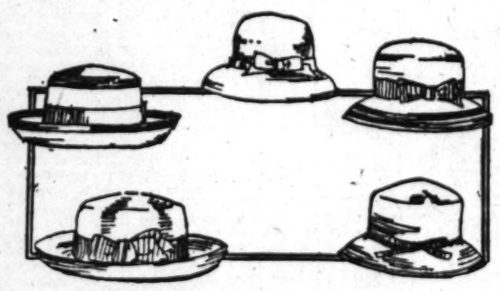

—It is one that is concerned with important price reductions to effect quick selling in Bullock's Boys' Store—

—Roll brim and droop shapes—black, white, tan and two-tone effects — large and small sizes—all going forward in a great disposal.

—Sizes 6 to 7—in two impressive groups, at $1.25 and $1.65 each.

Boys' Wash Suits, $1.45 and $2.85

—Here's another reduction that will take your breath away—when you actually see the suits and examine their quality.
—*Boys' First-Quality Wash Suits of Galatea, Kiddy Cloth, School Day Cloth, Drilling.*
—In blue, white, tan, green and gray—all fast colors—at $1.45 and $2.85.
—*Coat, Middy, Oliver Twist and French Middy Styles for Boys from 2½ to 9 years old.*
—Find them at Bullock's—Fifth Floor Boys' Store—

Boys' and Girls' Barefoot Sandals, $3.00 to $4.25

—Even Mother and Big Sister are wearing "pretty-near" Sandals, which is next to being as nice as "going barefooted," so it is natural that the Kiddies should want to wear Sandals, too. Here are some specially good ones—
—In Mahogany Calf or natural Colored Elkskin; with two straps and flexible extension soles.
—To be had in sizes 8½ to 11 at $3.00; 11½ to 2 at $3.50.
In Pearl Elkskin
—The same style in sizes 4 to 8 is $3.25; 8½ to 11 at $3.75; 11½ to 2 at $4.25.
—Bullock's Fifth Floor Children's Shoe Store.

—Remember—every day of June, the Underwear at Bullock's holds sway. Each day are presented some feature-values of unusual merit.

—For the Prelude of Bullock's June Underwear has been months of Preparation, now Consummated in a Procession of Feminine Under-Apparel, as much distinguished by beauty as it is characterized by low prices—Quality—the keynote of Bullock's June Underwear.

Silk Envelope Chemise, $2.95

—Radium, Crepe de Chine and Novelty Silks have been chosen as the materials in these beautiful garments.

—The severely tailored models hemstitched, or the frivolous "lacy" ones. With trimmings of Val. Built up and strap tops. The colorings are orchid, pink, apricot, blue and Nile, also white.
—Envelope Chemise are also priced at $3.95 and $4.95—the garment.

Glove Silk Sets, $1.95 to $4.95 the Garment

—Vests, Step-ins, Chemise—These make up the Sets, which are made of that lovely novelty Glove Silk in peach, blue, apricot, orchid and pink. Priced by the separate garment—$1.95 to $4.95.
—Bullock's June Underwear—Fourth Floor.

Muslin Gowns and Chemise, $1.50

—Especially interesting is this group of gowns and envelope chemise at this price. Trimmed with laces and embroidery and finished daintily with shirrings, tucks and ribbons, round or V-necklines. The Envelope Chemise have built up and strap tops. At $1.50.

A WEEK OF

WHITE HATS

—FOR SUMMER DAYS.
—AND SUMMER PLAYTIMES.
—WHITE HATS, PURITAN AS TO COLOR, BUT VERSATILE AS TO LINE.
—WHITE HATS— —IN CONTOURS EFFECTIVE— —IN A FASCINATING SPECIALIZATION EVERY DAY THIS WEEK —AT BULLOCK'S.
—WHITE HATS OF FELT, GEORGETTE, SILK, IN A MOST VARIED RANGE OF SHAPES, SMALL AND LARGE.
—THIRD FLOOR —MILLINERY.

15 Dozen Girls' Muslin

Princess Slips 95c

—It is surprising to find such pleasing garments at such a price. Just think of it — these are carefully made, of good muslin, and they will fit and wear well. They are lace or embroidery trimmed. Slip-on style. Sizes 6 to 16.

Special—Crepe Bloomers, 75c

—Crepe Bloomers that will prove very satisfactory in fit and wear; sizes 6 to 16 years at the very special price of 75c. In either white or flesh, and Bullock's, considered them so extra good, that 50 dozen garments were purchased to sell at 75c.
—Girls' Undermuslins Section —Fifth Floor.

Children's Athena

Union Suits 95c

—Worthy of being featured —these suits are so very satisfactory. Union Suits of the famous Athena make, in summer weight cotton; have short sleeves and are knee length; with side closing—sizes 4 to 16—at 95c.

Tiny Tots' Silk and Wool Vests, $1.35

—Ordinarily these garments are priced so very much higher, that mothers will instantly recognize them as remarkably good to find at $1.35. Just 84 garments, however, for babies to 3 years old. Made double breasted with pin-back, at $1.35.
—Bullock's Fifth Floor.

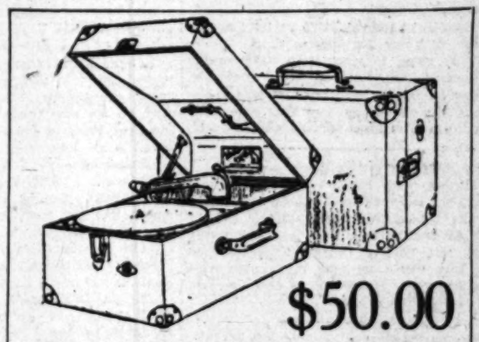

$50.00 Portable Victrolas

—Vacation Time

—To the mountains or the beach, take a Victrola with you. They are built to stand the wear and tear of travel. They are compact and easily carried.
—The Portable Victrola sketched is in either mahogany or oak finish and is priced at $50.00.

Here are 4 New Victor Records Just Released

—Kitten on the Keys (fox trot), Zez Confrey and His Orchestra.
Pick Me Up and Lay Me Down in Dear Old Dixie Land, Club Royal Orchestra, 18900, 75c.
—Coo-Coo, Paul Whiteman Orchestra.
Kicky-Koo, Green Bros.' Marimba Orchestra, 18898, 75c.
—Loveable Eyes (fox trot), Club Royal Orchestra.
I Love Her—She Loves Me, Zez Confrey and His Orchestra, 18902, 75c.
—Some Sunny Day, American Quartet.
Angel Child, Campbell and Burr, 18902, 75c.

Term Accounts

—All Victrolas at Bullock's may be purchased on Term Accounts—many people are taking advantage of this convenient manner of purchasing Victrolas.
—The New Section at Bullock's for the exploitation of Victrolas and Victor Records—Sixth Floor — Seventh Street Bridgeway.

Eisemann Radio Head Sets at $6.75

—400 Eisemann Radio Head Sets at this greatly lowered price of $6.75.

2220 Ohms—Supersensitive

—Self-adjusting type, with flat-woven braid; or the tube design head band. Each head set is equipped with a six-foot, flexible receiver cord of high quality.
—Loose Couplers, $8.50.
—Double Slide Tuning Coils, $3.95.
—Loose Couplers, $8.50.
—43-Plate Variable Condensers with knob, $3.95.
—All accessories to be found in Bullock's Radio—Fifth Floor.

PUBLISHERS:
THE TIMES-MIRROR COMPANY
OFFICERS:
HARRY CHANDLER, Pres. and Gen. Mgr.
MARIAN OTIS-CHANDLER, Vice-Pres. and Secy.
F. X. PFAFFINGER, Treasurer.
HARRY E. ANDREWS, Assistant General Manager and Managing Editor.
Harry Chandler, Marian Otis-Chandler, F. X. Pfaffinger, Mabel Otis-Booth, Harry E. Andrews, Directors.

Los Angeles Times

EVERY MORNING IN THE YEAR.
DAILY FOUNDED Dec. 4, 1881.—41st YEAR.

Sworn average circulation for every day of May, 1922 .....117,834 Copies
Sworn Sunday only, average circulation for May, 1922 .....160,852 Copies

OFFICES:
New Times Building, First and Broadway.
Branch Office No. 1, 621 South Spring Street.
Washington Bureau, 804 Hibbs Building.
Chicago Office, 111 West Monroe Street.
New York Office, 286 Fifth Avenue.
San Francisco Office, 742 Market Street.
Paris Office, 150 Rue Saint Honore.

LOS ANGELES (Loce Ahng-hayl-uis)

MEMBER OF THE ASSOCIATED PRESS
The Associated Press is exclusively entitled to the use for publication of all news credited to it or not otherwise credited in this paper and also the local news published herein.

THE WRONG WAY

The idea that what goes up must come down does not seem to apply to the things the housewife needs. The prices are going up instead of down, according to the daily testimony.

FORWARD MARCH

The women of Hawaii are smoking 10,000,000 cigarettes a year. It also appears that some of them are learning to bob their hair. The bright light of civilization is beaming into all quarters of the globe.

ALL GOOD MEN

In official speeches President Harding has recently expressed hearty commendation of Washington and Lincoln. Were these distinguished gentlemen alive they might themselves have a few kind words for the poise and patriotism of Harding himself.

SHINING A CITY

They are using massive vacuum cleaners to shine up the streets of St. Louis and they seem to work with considerable satisfaction. The idea is not a new one, but has not often been tried at wholesale. If St. Louis can be purified with a vacuum cleaner there is hope for the whole world.

THE TREATY MAKERS

Russia and Finland have signed a treaty, but cannot decide whose treat it is. For the time being they promise not to shoot at one another and they are going to try and keep a neutral zone between them into which no man may come with shooting irons. Hands off on one side and Finns off on the other.

LONG DISTANCE

One of the old-timers tells us that men are more tormented by their opinions of things than by the things themselves. That is the trouble with the reformers. The thing they wish to reform doesn't hurt them, personally, but their minds get filled with worry about what it might do to the great-grandchildren of the poor Eskimos and so they have to have a few laws on the subject. The reformers feel the responsibility of being their brother's keeper.

INDUSTRIAL PROWESS

The manufactured products of Los Angeles last year were valued at more than $800,000,000 and this in spite of the heavy slump in the shipbuilding, canning and a few other industries. There is nothing to match it in America when the population of the city is considered. By next year the Los Angeles industries will be rolling out more than a billion dollars' worth of goods. No community offers a wider range of manufactures than our own. We have the world by the ears.

BOISTEROUS BOB

Senator La Follette, in a speech before the Federation of Labor, voiced a rabid denunciation of the Supreme Court of the United States and the entire judicial system of America. Possibly the Supreme Court hasn't a very exalted opinion of La Follette, but is not going to be fussy about it. The labor bosses on their part boom Bob for the Presidency on the strength of his antipathy to the courts. Whenever anybody throws mud at the statue of justice he can get a hand from the walking delegates.

STEEL AND IRON

Manufactures of rolled iron and steel in America last year aggregated but 15,000,000 tons. The year before they reached over 32,000,000 tons, which was a high mark. The slump in 1921 was more than 54 per cent and brought the total down to less than it had been for twelve years. The railroads were unable to do much in the way of extension or betterments in 1921 and the steel-building construction was shot to pieces in many large cities. This year there is a spurt and, while the total steel output will not reach any high mark, it will show a substantial advance over the previous year. We are doing very well—thanks—especially in Los Angeles.

TOO MUCH MARS

Next Sunday afternoon Mars will be within 42,000,000 miles of Boyle Heights. This is the nearest the red planet has been for fifteen years. Folks who are out riding next Sunday may be interested to know that the shortest way to Mars is by leaving the Aurora Borealis on the right and cutting through the Big Dipper. But the Milky Way is the easiest. It is some trip, at that, and even a tin Lizzie cannot expect to make it and get back the same day. The crowd may hang up at Great Bear over night. Signor Marconi doesn't care about making the trip, but he is anxious to establish a signal station. He thinks a man might be able to stand on Mt. Baldy with a spectrofocus or a magnascope and tell the Martians how to make home brew. Just now he is working his signaling apparatus by wireless from his seagoing yacht, but the rank and file of the citizens of the world have been fed up with Mars and do not care to have any further truck with any of the Mars crowd. In fact, the circumstance that Mars is now nearer than for many years is almost calculated to arouse apprehension.

BACKING UP THE PRESIDENT

The commendable progress being made by President Harding and his administration in bringing a semblance of order out of the chaos bequeathed them by the Wilson administration is worthy of the good will and support of every right-minded citizen.

Faced with questions and responsibility perhaps unequaled in the history of the government; with the welter of the World War that demoralized not only trade but commercial and diplomatic relations with every nation under the sun; with expenses mounting to the peak; labor troubles, the unrest of the people growing out of the almost unparalleled situation, President Harding had a task that resembled nothing else quite so much as the fanciful labors of Hercules, except that his troubles were real and not mythological.

And he has done exceeding well. A rabid opposition press will not give him credit for what he has wrought, but the people who have kept in touch with the situations as they have developed and with an eye on what has been accomplished realize that he has proved true to his highest conceptions of public duty and that still further triumphs that will redound to the happiness of the American people are to be his.

Warren G. Harding, when elected President of the United States, was a poor man. For years he had wrought as the editor and proprietor of a country paper in Ohio. He knew what it was to cut the cloth according to the goods on hand, for his career was one continuous battle with poverty from the time he drove over from Morrow county, where he was born, to the little country town of Marion and began his career as a newspaper man. But it was a fight with circumstances, and he finally won out by the exercise of the precepts of energy and a saving common sense that have served him so well since his election to the Presidency. His earlier experience fits him admirably for the part that he is playing in full view of the world today.

In the multitude of tasks that he faces that would appall one less stout of heart there are many things commanding the attention of the taxpayers of the nation, who, after all, have to pay the costs of the administration of the government.

His fight to reduce the expenses of the government has been a winning one and, in spite of opposition of the bureau chiefs who have been fortified by the custom of years, money in substantial sums has been saved the people. The shipping question that, in its ramifications, has to do with the supremacy of the United States on the seven seas, honeycombed with fraud and graft and almost defying solution, is about to appear in a national program that should accomplish splendid results. The tariff, which, like the poor, we always have with us, will be settled, along the lines of protection to American interests that have been the watchword of every Republican platform for more than a half-century.

The bonus question, that hob-goblin of weak hearts in politics, has been approached by the President in a spirit of fair-mindedness, with a view of harmonizing the taxpayers and the soldiers who served in the World War. He refuses to be frightened from his position and has given his fair views on an issue demanding and receiving the consideration of the Chief Executive.

The conference for the limitation of armament is a diadem in the crown of Warren G. Harding and has secured for him the unchallenged admiration of the world, and his refusal to sit in The Hague tribunal until Russia is able to set its own house in order is generally approved by the American people. He refuses to play European politics, but is willing to do all possible to restore trade and commerce in every nation under the sun.

Neither he nor the party that placed him in power by the largest plurality ever given a candidate for President ever claimed that he was a necromancer able to pull a rebuilt nation out of his coat sleeve or a silk hat while the orchestra played a few bars of "For He's a Jolly Good Fellow," but he has essayed a program of helpfulness and substantial progress that will commend him to all fair people. Much is yet to be done. The work of renovation has just begun. Let a spirit of appreciation for what has been accomplished and a bright hope for still further improvement be in evidence everywhere.

President Harding is the direct antithesis of Woodrow Wilson. He does not care to be a boss. He never was. He does not rule with a rod of iron, but through his appeal to the fair-mindedness of those with whom he is associated. He does not put a horseshoe in his gloved hand, except when all other methods fail. They have not failed yet. Even with a top-heavy majority in both branches of Congress, where many members have more care for their immediate political profit than the general good of the country, he is winning his way and will continue to do so. But it is a long journey, and he needs and should have the prayers and the encouragement of his fellow-citizens. It is easy to criticise. Nothing falls so glibly from the human tongue. But to reconstruct, to build up, to get rid of abuses and restore a nation bled white by the war, with all of the demoralizing influences growing out of such a condition—that is a different matter.

We read in the good book of the battle between Israel and Amalek these words: "But Moses' hands were heavy, and they took a stone and put it under him and he sat thereon; and Aaron and Hur stayed up his hands and the other on the other side; and his hands were steady until the going down of the sun."

Let the American people stay up the hands of President Harding. He needs their assistance, their confidence and their good will. He is doing a man's job in a manly, vigorous way.

THE MAINE CAMPAIGN

The home and the family have become an issue in the Senatorial election in the State of Maine. Senator Frederick Hale, who is a candidate for re-election, is unmarried. State Senator Davis, who is the leading candidate against him, is running on his platform as a family man. He has a wife and five or six children and declares that Senator Hale has never done anything for his country except play golf for it. So the men and women of the State are being urged to consider the interests of the family in legislation and the importance of having a real husband in the seats of the mighty. Hale may be a Hale fellow well met, but he knows absolutely nothing about rearing infants. As Maine goes, so goes the Union.

"Pass It!"

"If Congress fails to sanction the Merchant Marine Bill I should feel myself obligated to call Congress immediately into extraordinary session to especially consider it."—President Harding.

FIGHTING THE FROST

The Department of Agriculture is joining hands with the fruit growers of America in giving battle to Jack Frost. Throwing out barbed-wire entanglements or digging trenches cut no figure in this campaign. It calls for action and a hot engagement. All kinds of orchard heaters and smudge pots have been tried. Oil is burned in one and possibly carbon briquets in another. One may touch off distillate in one case or light a mixture of sawdust and excelsior with an asphalt binder in another. Then they are putting up windmills and electric fans to blow the frost away and making a machine that changes the air in a gooseberry grove every twenty-four hours. After while they will find some way of rounding up Jack Frost without spending a lot of money or taking a lot of trouble. Possibly we will soon get around to the steam-heated orange grove or one piped with natural gas and carrying hot and cold water. The owner won't have much of anything to do but sit in a Morris chair and watch the fruit ripen. It will be a fine thing when we combine open plumbing with our horticultural operations. We shall have our peach orchard guarded by thermostats and when the temperature falls to 32 deg. a ding-dong will awaken the janitor and warn him to turn on the heat. The avocado patch will have a soft-coal furnace in the basement and a sun parlor on the roof and a hospital temperature of 70 deg. will be maintained all the year 'round. Being a pomologist will be leading a life of hectic splendor. Instead of wearing earmuffs and mittens while he garners his Jonathans the Michigan orchardist will turn on fourteen pounds of steam and make a warm wind to blow off the fruit. If our forests were equipped with gas grates, how comfortable they would be.

REAPING THE BENEFITS

The past winter and spring have been, for Southern California, rather cold and wet. Stories are told of snow in the mountain valleys this season that remind one of Whittier's poem, "Snowbound." Tunnels had to be dug from the house to the cattle sheds; transportation over roads by wheeled vehicles was impossible for several weeks. The roads over the higher ranges are just now being opened up, and the higher peaks of the south will be covered with snow until late in the summer. The rains descended in volume also, washing out bridges and roads and doing some damage to orchards and even drowning out or preventing the planting of grain in a few places. Our rainfall here is usually measured in inches, but this year some of our peaks—of but moderate height for this section—had four or five feet of rain, counting the snowfall in inches or feet of rain. The weather all spring has been rather cold, causing crops to be backward.

We are now reaping the benefits of the late spring, heavy rain and snowfall. The orange and other citrus fruit trees have shed the dead wood and leaves that the frost gave them and have come out again in full bloom; the valley floors and lower plains have still the tinge of green and yellow of spring at a time when usually the browns prevail. The bees are working overtime making up for the lost hours of the early part of the season when they, in common with tourists and natives, took but little interest in outdoor exercise on account of the cold. The mountain valleys and lower ranges are profuse with flowering shrubs and wild grasses, and the cattle have a chance to make up for lost time. Our streams run on top of the sand, as well as underneath it, as is the usual case with those of Southern California at this time of the year. Artesian wells are bubbling out of the ground as they have not done since 1916. The mountain reservoirs are full and the spillways leading out of them carry fine streams that plunge downward in beautiful falls. The trout streams that were too full for good fishing when the season opened are now running clear and will still be of good volume in the latter summer and early fall months when the smaller ones are usually nothing but trickles connecting the pools in the canyons.

Taking everything into consideration, a wet season is better than a dry one in California. It not only gives encouragement to the dry farmer, who depends directly on the rainfall for a crop, but fills up the underground basins from which so large a supply of water for domestic use and irrigation is now derived. So far science has not devised means of giving us more rain, but we, by her aid, are learning how to take care of floods. Perhaps the day will come in Southern California when we can conserve all the water that runs to the sea in wet seasons.

TWO MINUTES OF OPTIMISM

BY HERMAN J. STICH

Life Had Passed Him By

He never saw the inside of a university. At 14 he doffed knickerbockers, donned trousers, packed tools. He digested newspapers and magazines, learned all about his particular specialty and put part of his salary into "night school." On the side he studied, probed, dipped, delved and dived into his lessons. His education was broad, self-sought, self-bought, self-taught.

He joined one or two social organizations, jostled the world, widened his sympathies. He adored his wife. His "kiddies" called him "Daddy." He sent his sons to college. He gamboled and frolicked with his grandchildren.

Time grayed his hair. It never could gray his hopes, his spirits, his cheery optimism. He lived life, absorbing its stimulating, fraternal breath.

His chum went through college, but college never went through him. He specialized in the natural sciences and he excelled, winning the gold medal for proficiency in biology.

When he was graduated into the world he was recognized as brilliant, not broad. He knew bugs, not beings. Ants, not men. He studied books, not life. He had no friends. He had few companions. He had married his specialty.

After some years he was completely wrapped round by his subject and, so far as the rest of the world was concerned, he had turned into a human snail, incrusted by his shell—narrow, self-centered, learned, but uneducated.

Life had passed him by.

RIPPLING RHYMES

WEEK END

Oh, the week end in my cottage makes me feel as fine as silk; here I eat my humble pottage, swimming in denatured milk; now I feel that I'm in clover and I sing in joyous tones, for the week of toil is over and I've drawn my eighteen bones. Here the week end's always found me since John Barleycorn was canned, with my smiling aunts around me and my grandma pounding sand. Once when I had drawn my wages to the gin bazaar I went and progressed, by fluid stages, till I didn't have a cent. And my gentle aunts were weeping and my grandma's heart was sore, as their vigils they were keeping, waiting at the cottage door. Ah, the sorrow and the grieving, as they waited there at home, as they watched me homeward weaving, with my whiskers full of foam. Still they say the liquor traffic by some skates is carried on; but my feelings are seraphic, for the old saloon is gone. And the swinging doors, I reckon, won't be swinging for a while, and the barkeep doesn't beckon, with his wide and winning smile. Happiness at last has found me, basking in my Sunday suit, while my seven aunts sit round me and my grandma plays the flute.

WALT MASON.

THE IRONY OF FATE

It was irony of fate that that tooth of a monkey-man which some osteologists think may establish evolutionary connections that have heretofore been obscure should have been unearthed in the gravel of Nebraska, the State which once claimed as its brightest ornament the Boy Orator of the Platte.—[Lowell Courier-Citizen.

THE ETERNAL FIRES OF THE SUN

BY WILLIAM H. KNIGHT

Whence comes the continuous heat of the sun, persisting through aeons of astronomical time? In a new atomic theory, presented by so eminent an authority as Sir Ernest Rutherford, in Nature, the leading scientific journal of England, the structure of the atom consists of an exceedingly minute nucleus surrounded by sparsely distributed electrons.

This nucleus is an association of simple particles, perhaps units of positive and negative electricity, held together by magnetic force and is the same in all atoms. If this arrangement of nucleus and revolving electrons can be altered we shall be able to change one atom into another.

This opens up a vast field of speculation — chemical, physical and astronomical. The hydrogen atom consists of a nucleus of an almost infinitesimal bulk, surrounded by its complement of electrons, a natural and invariable union of those parts when brought together under certain conditions.

Let there be a large aggregation of these hydrogen atoms subjected to great pressure and there will result a condensation of several nuclei into a more massive core, capable of controlling a larger number of electrons, and an oxygen atom may be formed which will retain its new identity for future chemical combinations.

Let this process of aggregated masses proceed under still higher pressure and we shall produce atoms of iron or of gold or of uranium. But these enormous pressures and consequent condensations produce great calories of heat and this, according to a recent authority in the Sorbonne University, furnishes a clue to the sustained heat and radiant energy of our massive sun and the other giant suns of the universe.

Now let us consider the converse effects and resulting conditions of those orbs. The enormous pressures in the interior of our vast sun—whose bulk is 1,300,000 times that of the earth—must have produced prodigious stores of iron, lead, silver, radium and the other heavy metals.

But these same processes of physical aggregations and chemical combinations have been attended also by the production of intense heat which has the reverse effect of dissociating many of these elements and incessantly rearranging them into other combinations. So there is a constant agitation going on in the sun's plastic interior, resulting in the production of convective currents seeking outlets at the surface.

Thus we may account for those characteristic phenomena, the sunspots, from the center of which tremendous volumes of matter are shot forth with such terrific energy as to carry the seething, flaming material tens and hundreds of thousands of miles beyond the solar surface, as witnessed under the name of red prominences at every total solar eclipse.

Then what happens? Being cooled by exposure to the zero temperature of outer space, it falls back a comparatively blackened mass upon the sun's enveloping and highly luminous atmosphere and we have the phenomena of sunspots.

Now the enormous stores of uranium, radium and other heavy metals which become radioactive under the unceasing processes of aggregation, chemical combination and dissociation, fully account for the perpetual conflagration of the sun and its seemingly eternal emission of heat rays into the voids of surrounding and unlimited space.

Where do these vast floods of solar rays go to? Are they not lost in the infinite abyss? Turn a powerful telescope with photographic appliances to any quarter of the heavens and more than a thousand million suns become visible, with still greater power we have reason to believe that their number in the uttermost depths of space are innumerable.

Well, then, our sun's rays which are given out so lavishly, and of which not one-billionth are expended upon the earth and planets of our solar system have an infinite number of suns and worlds to receive them, and perhaps absolutely none are lost in infinite space. But, reciprocally, our sun is the focal point of those thousands of millions of suns and receives its due quota from each. In the economy of nature nothing is wasted.

Or is it not worth while occasionally to free our souls from their earthbound limitations and, escaping from that little speck of the universe to which our feet are anchored, contemplate the mighty yet fascinating processes which make our magnificent sun, in common with Sirius and Antares and Arcturus and Capella, eternal almoners of light and heat to an infinity of worlds throughout the universe?

It is not worth while to feel that we are a part of this sublime congeries of suns and stellar systems and island universes; that our minds, unshackled, can grasp the laws which govern them, unfold some of their profound mysteries and experience the unalloyed delight of intellectual excursions through those celestial fields of wondrous diversity, beauty, glory and sublimity?

REVISING OUR PATRIOTISM

[Following is the digest of the lecture which Norman Angell, the author of "The Great Illusion," is giving on his tour of America. Everywhere it has attracted profound attention.]

If it is worth while for America to go to war in order to insure world freedom and democracy, it is worth while for her to contribute to that end by her peace policy. War alone won't do it.

The things for which our soldiers died have not been achieved. Democracy was threatened by the risk that the power of one nation might become so preponderant as to compel others to accept its dictation. This danger from preponderant power is an old problem. It came up 100 years ago in the Napoleonic wars. We did not solve it at Versailles. We merely transferred its preponderance from one group to another. Within a year or two America finds herself confronted with the same problem in the case of Japan, her ally of the war. The risk that she may dominate China and use the power of that continent to menace her neighbors. America finds she cannot remain indifferent. Yesterday she found she had to participate in the problem of Europe; today she is grappling with the same thing in Asia; tomorrow she may confront a reorganized Russia of two hundred millions of people—reorganized perhaps by German brains—as dangerous to America as was the Prussia of yesterday.

This perennial problem will not be solved merely by going to war when the situation it involves has reached its deadliest and most dangerous stage. The crisis must be forestalled by preventive measures, the organization of democracy.

That will depend upon the development of events. But what she cannot do without disaster to herself and others is to refuse all forms of co-operation, basing her refusal upon some theory of natural isolation which flies in the face of all the facts, or upon some formula a century and a half old designed for a world fundamentally different from that of today.

The price of freedom, order, security is an organized society—our common power put behind a rule of conduct upon which we have managed to agree.

If each individual took the ground that he would be his own judge of what was right in his conduct to his neighbors and refuse to consult with them or limit his "independence" by any form of contract there could be no organized society or any civilization at all. That is why the civilization and order we manage to maintain between nations breaks down. The principle which we apply within we refuse to apply without.

We justify ourselves by the impulse of patriotism, "My country, right or wrong." We have to REVISE CERTAIN NOTIONS OF PATRIOTISM, as we had to revise the notion, once universal, that it was our right and duty to compel others by force to agree with us in religious matters. The wars of religion and the inquisition were justified in the past by the same sort of passionate conviction which now marks some of the more mischievous and antisocial forms of nationalism and patriotism.

We sanction our patriotic slogans like "My country, right or wrong" (slogans not confined to Germany) an antisocial, self-assertion which we know would be disastrous if applied to personal conduct. Why should we expect such a morality to work when we apply it to nations?

At the root of the international trouble is, the world over, a "nationalist" public opinion which prevents governments taking measures which alone will be adequate.

We must fight the ideas underlying that feeling. We need a new patriotism—one that will work as well in peace as in war.

It is not safe to give any nation the power to do as it will with another. We should not seek therefore to guarantee this or that nation against that, but should put our combined power behind a policy or law which will impartially restrain and protect all.

Thus America should guarantee policies, not powers.

If Germany has no protection she will build up her power to insure it. That power will be a menace to France. To prevent the reestablishment of German militarism we must make Germany secure without it.

To protect France against Germany we must protect Germany against France.

Isolated national power has shown itself utterly unable to make a nation secure. So strong are the instincts behind that struggle that it will continue until we see that it is disastrous to civilization. Then, when we fully realize the danger of the present tendencies, we shall check instinct and resort to other methods, imposing discipline upon our instincts by intelligence.

Chairman Porter McCumber of the Senate Finance Committee is a busy man these days. He wants to rush the tariff bill through, he wants to debate the soldiers' bonus and he wants to dash back to North Dakota to get in some heavy work in his own campaign. Outside of these he hasn't a thing on his mind.

THIS IS THE DAY

A general assault was undertaken by the Union army against the Secessionists intrenched at Petersburg, Va., in the year 1864. Gen. Grant commanded the Union forces and Gen. Lee the Confederates. The offensive lasted two days and failed. The Confederate front extended along a line of forty miles and, though the intrenched southerners lost about 40,000 men, the position remained unbroken.

The siege of Petersburg is historical as marking a new epoch in military science. It was the first great illustration of defense by an entire army in trenches and furnished the basis of modern military operations as carried on in the World War in Europe.

PEN POINTS

In some homes it is [illegible] cigarette Week.

What a pest the man is [illegible] continually asking what [illegible]

The officers of the "Empire" are becoming [illegible] visible.

Honeymooning is on [illegible] the latest fad, but they [illegible] to earth after a while.

Anxious Inquirer—Is [illegible] good for the health? Does [illegible] keep 'em after midnight.

Why don't the [illegible] authorities get after [illegible] It is our most prevalent [illegible]

Woodrow Wilson is [illegible] hands full trying to [illegible] world safe for the [illegible] party.

Why spend any money [illegible] the obsolete battleship [illegible] not born a hole in each [illegible] let nature do the rest?

A half-dozen women [illegible] for Congress in the [illegible] rah for the skirts. [illegible] them they couldn't run.

Of course, the Allies [illegible] the advice of J. P. Morgan [illegible] it alone. He tells them [illegible] down their demand on [illegible]

Why is it that the [illegible] automobile holds such [illegible] motorcycle man? Is it [illegible] is a speed cop or [illegible] healthy noise completely [illegible] him?

If all the money [illegible] in the United States [illegible] distributed your share [illegible] $48.89. We can locate the [illegible] all right, but the [illegible] our ken, as the saying is.

Congresswoman Alice [illegible] of Oklahoma says she will [illegible] the League of Women Voters [illegible] cause its leaders can see [illegible] side of a question. After [illegible] the trouble with all leagues.

Chief Justice Taft will go [illegible] gland this month to [illegible] pointers on British [illegible] cedure. If he wants to [illegible] juries are tied up in a [illegible] might make a trip to Ireland.

All speed records in [illegible] crossing the Atlantic are [illegible] smashed this summer. The [illegible] creases it will soon be [illegible] low cannot keep down [illegible] the short time that [illegible] tween ports.

A statue to Pocahontas [illegible] unveiled on historic Jamestown [illegible] Island, in spite of the fact [illegible] now claimed to such [illegible] on ever existed until [illegible] John Smith was a figure of [illegible] imagination.

Excavations recently [illegible] in Palestine have [illegible] tence of Ananias in the [illegible] They now say he was [illegible] and not a fisherman [illegible] though some folks [illegible] these things go together.

An eastern exchange [illegible] half-column editorial [illegible] ject, "The Rights of Police" [illegible] far as we have been able [illegible] about the only right [illegible] unchallenged is to [illegible] for household and other [illegible]

It remained for two [illegible] in the House to start the [illegible] on Atty.-Gen. Daugherty. [illegible] silence of the Democrats [illegible] were rascals among the [illegible] contractors, but they [illegible] son's rascals, not Harding's [illegible] extent that their orders were [illegible] mitted under the Wilson [illegible] tration.

The Knickerbocker [illegible] in full bloom. Dame Fashion [illegible] decreed that the [illegible] ly correct. The athletic [illegible] mands great freedom in [illegible] First came the freedom [illegible] for cycling and [illegible] then trousers for [illegible] the knickers for hiking. [illegible] nal feminine has received [illegible] proval of the fashions and [illegible] no longer any occasion [illegible]

In Oregon the other day [illegible] peal of the Volstead [illegible] lugged into the Democratic [illegible] maries. And this in spite [illegible] fact that Oregon had [illegible] bone-dry prohibition before [illegible] adoption of the Federal [illegible] ment and before the [illegible] of the Volstead law. By [illegible] national prohibition and by [illegible] enforcement statutes the [illegible] manufacture of [illegible] uors in Oregon was [illegible] egon on its own account. [illegible] peal even of the Federal [illegible] tion amendment would [illegible] Oregon laws on the subject [illegible] hibition.

RENUNCIATION

Chloe's hair, no doubt, [illegible] brighter;
Lydia's mouth more [illegible] red;
Hebe's arms were softer [illegible]
Laugh[illegible]-tinted Rose [illegible]
Eyes more blue than [illegible] was;
Lalage yielded colder [illegible]
Still, you used to think [illegible]
Fair enough.

Now you've another [illegible]
glances
At the pale Penelope,
Cutting in on Chloe's dance
Taking Iris out to eat.
Isle you find worth [illegible]
Zoe's cheek is far from [illegible]
Don't you think it's time [illegible]
parted?
Fair enough.

THE Knickerbocker [illegible] in full bloom. Dame Fashion [illegible] decreed that the [illegible] ly correct. The athletic [illegible] mands great freedom in [illegible] First came the freedom [illegible] for cycling and [illegible] then trousers for [illegible] the knickers for hiking. [illegible] nal feminine has received [illegible] proval of the fashions and [illegible] no longer any occasion [illegible]

In Oregon the other day [illegible] peal of the Volstead [illegible] lugged into the Democratic [illegible] maries. And this in spite [illegible] fact that Oregon had [illegible] bone-dry prohibition before [illegible] adoption of the Federal [illegible] ment and before the [illegible] of the Volstead law. By [illegible] national prohibition and by [illegible] enforcement statutes the [illegible] manufacture of [illegible] uors in Oregon was [illegible] egon on its own account. [illegible] peal even of the Federal [illegible] tion amendment would [illegible] Oregon laws on the subject [illegible] hibition.

RENUNCIATION

Chloe's hair, no doubt, [illegible] brighter;
Lydia's mouth more [illegible] red;
Hebe's arms were softer [illegible]
Laugh[illegible]-tinted Rose [illegible]
Eyes more blue than [illegible] was;
Lalage yielded colder [illegible]
Still, you used to think [illegible]
Fair enough.

Now you've another [illegible]
glances
At the pale Penelope,
Cutting in on Chloe's dance
Taking Iris out to eat.
Isle you find worth [illegible]
Zoe's cheek is far from [illegible]
Don't you think it's time [illegible]
parted?
Fair enough.

Special Rule

NO exchanges, no "Calls," no refu
All prices net; no
dealers.
Mail Orders care
less we explicitly a
contrary.

200 Pai

ASSORTMENT wi
and ruffled grenadin
regular stock.

$2.75 curtains .....
$3.50 curtains .....
$6.30 curtains .....
$8.00 curtains .....

$1.25 Tus

THIRTY-SIX inches w
berry, two shades o
to come, on Friday.

Prettiest C

$1.50 THE
new
have jus
in stock
to Bloon
Gown
$6.50 In sh
voiles;
plain and
ured batistes; all in soft c
ting away from flesh and
Orchid, mai

Corsets
$3.45

OF SILK mercerized or
material—mostly back la
style lightly boned, with elastic
at top; medium long hip; es
good for small and medium fig

Another has 3-inch top and
long skirt; of medium weigh
graduated front clasp—and an
Rengo Belt, is heavily boned
elastic top.

(Third Floor)

Use

MacLAREN'S IMPERIAL CHEESE
MacLAREN'S PIMENTO CHEESE
The Best families do. There's "none better"
The Original Package Cheese
MacLAREN'S CHEESE

New Stomachs For Old
Eat What You Like and Be Happy

Odd Lot Grain Co.
221 Stock Exch. Bldg.

STORE OPEN ALL DAY SATURDAY

Coulter Dry Goods Co.

Annual June Sale

"Best in Dry Goods Since 1878"

Special Sale Rules

NO exchanges, no C. O. D. "Will Calls," no refunds; no credits. All prices net; no goods sold to dealers.

Mail Orders carefully filled, unless we explicitly advertise to the contrary.

Fancy Box Stationery 35c, 3 for $1.00

ALL colors; some boxes with fancy lined paper.

Gold and Silver Edged Paper—fancy linen, and deckle edged, at this extremely low price of

65c; three for $1.85

(Main Floor)

200 Pairs Lace Curtains Reduced ⅓

ASSORTMENT which includes handsome Marquisettes, Bobbinette and ruffled grenadines, also net curtains—all of first quality and our regular stock.

On Sale One Day Only

$2.75 curtains	$1.84	$3.00 curtains	$2.00
$3.50 curtains	$2.34	$4.50 curtains	$3.00
$6.30 curtains	$4.20	$7.75 curtains	$5.15
$8.00 curtains	$5.34	$9.00 curtains	$6.00

$1.25 Tuscan Silks, Yard 89c

THIRTY-SIX inches wide, these fine silks, in yellow, rose, gold mulberry, two shades of blue and tan; buy all you will need for months to come, on Friday.

(Fourth Floor)

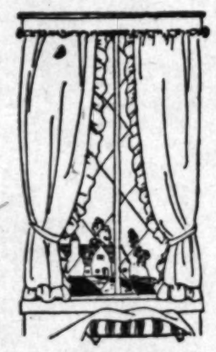

100 Pairs of Marquisette Curtains $1.69 Pair

REALLY, the best value offered during the June Sale in such goods — these choice marquisette curtains are 2¼ yards long; hemstitched and trimmed with exceptionally fine Cluny lace. They will compare favorably with any you have seen at $3.00 a pair.

A limit of no more than five pairs to a customer must be made in order that as many as possible may share.

(Fourth Floor)

500 Yards of Choice Voiles, Yard 29c

SOME bordered, others in small rose allover patterns of exquisite daintiness. All 36 inches wide, sheer and fine as can be.

500 Yds. Marquisette 59c

AN extra special, including, too, some voiles; 36 and 48 inches wide; of superior quality; in cream and white; specially priced for Friday.

500 Yds. Cretonne 25c

GOOD patterns here in light and dark colors; 36 inches wide; cretonnes have so many needed uses about the house that women will want to buy quantities Friday.

Allover, Stripe and Floral Cretonnes 59c

NOT so very many of these, but they are so superior in quality that you will buy all you can when you see them at the little price.

Nets, Marquisettes, Voiles, Cretonnes, Silkolines, Silk Madras, etc., also much reduced.

(Fourth Floor)

Prettiest Lingerie in Novelty Cotton Fabrics

$1.50 to $6.50

THESE charming new underthings have just been placed in stock:

Bloomers, Vests. Gowns, Pajamas

In shadow stripe voiles; plisse crepes, plain and figured; figured batistes; all in soft colorings; getting away from flesh and white—

Orchid, maize, tan, blue, peach predominating.

(Third Floor)

Corsets $3.45

ONE mercerized or brocade coutil—mostly back lace; one style fully boned, with elastic insert at top; medium long hip; especially good for small and medium figures.

Another has 3-inch top and rather long skirt; of medium weight, with patented front clasp—and another, a bandeau flat, is heavily boned and has elastic top.

(Third Floor)

100 Crepe Gowns Each, $1.00

MADE with round neck, kimono sleeves with colored stitching on the narrow hems; in rose, orchid, flesh, white and peach.

You will want them for summer wear.

Tussah Silk Bloomers at $1.89

In tan, for those who do not care for pongee; full cut, well made.

(Third Floor)

June Sale of Silks

CREPE SYLLA—40 inches wide; for fine gowns; in good colors; reduced from $6 to, yard..**$4.50**

Novelty Crepe — satin back; 40 inches wide; about 15 pieces that were $3.50, yard.....**$2.95**

Filmette Jersey Silk, in white, flesh and orchid; 36 inches wide; special, yard.....**$1.25**

Ninghai Pongee—sixteen colors; all good; 33 inches wide; special, yard.....**$1.75**

Jersette Crepes — in plain sports colors; special, yard.....**$2.50**

(Second Floor)

Exquisite Flouncings and Bandings, yard $4.50

FLOUNCINGS, allovers and bands in short lengths—in which you will probably find something just right to complete or to make in entirety, a frock or blouse, at considerably less than usual prices. Indeed, there are included here pieces worth up to $15 a yard, just for clearance!

(Main Floor)

Small Jewelry Popularly Priced

THOSE little articles that every woman needs—such as

Bar Pins in rhinestones and colored sets; Florentine and novelty bars, brooches..**50c**

Lingerie Clasps and Cuff Pins; Children's Mesh Bag; Dorines; Silver Pencils; Jeweled Barrettes; Ear Drops and Buttons; Jet coil and bangle Bracelets; Soft Collar Pins; Belt Buckles; Bud Vases (quadruple plate); Beads in tassel and graduated strings..**50c**

(Main Floor)

Men's Bathrobes $4.95

BLANKET robes, full cut and carefully made, at a special price. Others for only.....**$3.75**

Union Suits — highly mercerized, light weight, for men who do not like athletic underwear; special.....**$1.75**

Linen Handkerchiefs — initialed; each, **50c**; dozen.....**$5.35**

Pure Silk Hose — full-fashioned; mostly white; special, pair.....**85c**

Union Suits—size 34 only; each **$1**

(Main Floor)

DIVORCE IS GRANTED TO MRS. CATE

Misconduct Charges Offered by Wife of Doctor Upheld by Court

On the evidence of Mrs. Helen E. Cate and two women friends, who overheard Dr. Frederick Cate making love to Mrs. Myra E. Rolff at her home, Judge Hahn yesterday granted Mrs. Cate a divorce on the ground of misconduct. The question of alimony was deferred. Attys. Foley and Health, representing respectively Mrs. Cate and Dr. Cate, will try to agree on the property interests, it was stated.

The Cates had been married many years. The testimony showed that he was very friendly with Mrs Rolff. The three women would go to the neighborhood of the Rolff home and wait until Dr. Cate appeared. Then creeping up to the house, they would eavesdrop at a window. Their testimony was replete with what they saw and heard. Mrs. Rolff did not appear in court after a partial examination by Attorney Foley. She, as well as Dr. Cate, denied the charges of Mrs. Cate.

Mrs. Cate had declared that she was old-fashioned and she did not entertain the same feeling for divorce as women of today seem to have. For the sake of the children, she says she suffered in silence until the only escape from a purported intolerable situation was through the divorce courts.

GIVEN DIVORCE AFTER WIFE LEAVES HIM

Mrs. Wilhelmina Agnes Sperry told her husband, Vernon Le Roy Sperry, that she would not live with him. It was her opinion that they would get along better if they were separated for a time. After the second separation Mr. Sperry told Judge Summerfield, who granted him a divorce yesterday, he joined the army. He said he made every effort to induce Mrs. Sperry to return to him, without avail.

GIRL'S LOVE NOTES READ IN COURT

Wife Says Spouse Offered to Buy Letters After She Found Them; Divorce

Hells H. de Valliere, scenario writer, opened negotiations with his wife for the purchase of a bundle of purported love notes from another girl, offering her first $5 and then $10 a letter, she declared in Judge Summerfield's court yesterday. She refused the tempting offer.

The notes were found by Mrs Benson de Valliere, she stated, in a secret place in a bookcase. They were blue-bordered notes, tied with a silk ribbon. All were addressed to her husband.

The finding of the notes was the first intimation, she said, that another girl had engaged her husband's affections. The court granted Mrs. de Valliere a divorce on the note read that the writer, "Francy," was anxiously waiting to hear from him:

"Your letters are a positive necessity. The anxiety is a hundred times worse because I can't do anything. It is almost maddening and I try not to think about it. As a result I think about you all the time," Francy wrote.

His last dear letter showed "the real you," she stated.

After finding the love notes, Mrs. de Valliere hid them. Then she told her husband.

OBJECTS TO PAST

Husband Seeks Divorce After Brief Married Life

"Give me men with a future and women with a past," said Elbert Hubbard. But Dan Lund did not agree with him, for in a suit for annulment of his marriage filed yesterday, Mr. Lund declares that Charlotte Bonar Lund said that she had no past, that it was all future with her. He married her and discovered otherwise, he asserts. The couple were married April 15 and separated the 5th inst.

DEFENDANT WITNESS IN OWN CASE

John Allen, Charged With Murder of Jack Ronsee, Threatened, He Says

Taking the stand in Judge McCormick's court yesterday in behalf of John Allen, charged with the murder of Jack H. Ronsee, manager of the La Crescenta Water Company, last New Year's Eve, Dep. Dist.-Atty. Burke, one of the witnesses to the shooting, declared that contrary to the theory of the State, Allen had not been drinking on the night of the killing. He declared further that while no gun was found on Ronsee while he was near the body, the manager made a decided motion as if to draw one just before the shots were fired.

The attorney was preceded by Allen, who took the stand in his own defense. Led by the question of Dep. Public Defender Scott, who is conducting his case, Allen revealed an asserted campaign of persecution which ended with the warning that he had "better leave town while his soles were good."

He declared that on one occasion an attempt was made to burn his home. He found an oil-soaked sack beneath the house and the flames had eaten their way through the floor. He denied that he had ever threatened the life of Ronsee but, on the contrary, had had his life threatened by the manager.

"This town's not big enough for both of us," Allen declared Ronsee told him, "and if you don't leave, I'm going to get some of my gang to kill you."

Allen was employed as a night watchman by Dep. Dist.-Atty. Burke. The attorney gave the man a gun on the night of the slaying with which to guard his property. At the time of the killing Allen was watching a number of machines parked in front of La Crescenta Lodge, Ronsee drove up, he said, and later, in self-defense, he shot him.

THIMBLE CLUB TO MEET

Bartlett-Logan Thimble Club will serve a luncheon at Patriotic Hall, 1816 So. Figueroa st., at noon tomorrow.

Angeleno Gets Contracts for Beach Schools

By a "Times" Staff Correspondent
[EXCLUSIVE DISPATCH.]

SANTA MONICA, June 15.—Contracts for the construction of the new Central grammar and McKinley schools were yesterday awarded to J. S. Kobler, Los Angeles contractor, who submitted the lowest bids. Kobler's bid for the Central grammar school, which will stand at Eighth and Central streets, was $81,903. His bid for the McKinley school, which will be erected at Twenty-fourth and Chelsea streets, was $70,996. The total expenditures on both buildings, when they are completed, will be slightly in excess of $200,000.

Grading has already commenced and actual construction work will begin as soon as possible.

APPLICATIONS DUE

Permits to Sell Narcotics Must Be Asked by July 1

Internal Revenue Collector Goodcell yesterday sent out word that the 3600 physicians, surgeons and dentists, 300 hospitals and sanatoriums, and 900 retail druggists, doing business in the local internal revenue district, must file application for registration to handle and dispense narcotics by 5 p.m., at the close of business, July 1. Severe penalties are collected in cases where there has been a failure to register.

SALARY BOOSTED

Board of Utilities Gives Increase to Engineer Osborne

In recognition of his valuable services to the city the budget committee of the City Council yesterday afternoon approved an increase in salary for Chief Engineer Osborne of the Board of Public Utilities from $315 to $350 a month. The increase becomes effective with the beginning of the new fiscal year, July 1.

Fortune Finds Woman Waiting at Ocean Park

By a "Times" Staff Correspondent
[EXCLUSIVE DISPATCH.]

OCEAN PARK, June 15.—Mme. Mercedes La Cheriff, former Russian ballet dancer and now proprietress of a costume shop here, has been informed that she is the sole heir to a fortune of $2,600,000 left by an uncle in New York City whom she has not heard from in thirty years, according to an announcement she made today.

Mme. La Cheriff is the wife of an Arabian tribal chief, Hadji La Cheriff, also a dancer. He is now traveling with a circus.

She will leave for New York City to claim the fortune tomorrow. She declared today that she would return to Ocean Park and open a dancing school for the teaching of Russian and Arabian dances, besides the ballet.

MANY SIGN PETITIONS.

Ten Thousand Voters Back District Representation Idea

Nearly half the required number of voters have signed petitions for placing on the ballot at the primary election next August 29 a charter amendment providing for district representation in the City Council, according to a check made last night. More than 10,000 names have already been obtained.

According to officials of the Association for District Representation, it will be necessary to have 25,000 names on the petitions by the 29th inst. If the required number of names has been secured by then it will be mandatory on the City Council to place the charter amendment on the ballot for election on August 29.

LITERARY CLUB

The Literary Club for Boys and Girls will hold a meeting next Monday evening at 7:30 o'clock at 205 Bryson Building. The object of the newly-formed organization, according to its sponsors, is to study current literature and to bring into closer contact the finest type of young people for mental enjoyment.

A Winning Idea

4 separately wrapped quarters in each 1 pound package

The convenient method of packing Maid o' Clover Butter is winning favor — separately wrapped sections, just the right size for single servings.

Maid o' Clover BUTTER

As for the butter itself—we don't believe it can be improved. Try it, and judge for yourself. Your grocer has a fresh supply.

Mutual Creamery Company
LOS ANGELES
SERVING 11 WESTERN STATES
1275 East 6th St.
Phone: Bdwy. 6021

"The Bridal Bow"

A new Diamond Ring, 18-k. Belais White Gold set with perfect Blue White Diamond.

Price According to Size Diamond

$75, $100, $125, $150

Wonderful Value—Exclusive Design.

Montgomery Bros.
JEWELERS
Broadway at 4th Street
Established 1881

TIMES WANT-ADS for Business Chances

WILL .. INVITE .. BY .. RADIO

To Broadcast Attendance Plea for All Arts Ball

Jane Novak, Cinema Star, to Speak from KHJ Today

THIS afternoon, during the KHJ program, Jane Novak, cinema star, will make a plea to all within the reach of her voice that they attend the All Arts Ball to be given tonight at the Ambassador Hotel for the benefit of the Art Center, an organization that has for its purpose the development of artistic talent among youthful Angelenos who are without sufficient funds to educate themselves.

The entertainment tonight will be conducted under the direction of George Smart, Russian ballet master, with Tom Mix as master of ceremonies. An elaborate program has been prepared and every effort is being made to bring out a large attendance. Tickets are available at the Ambassador, Alexandria, Los Angeles Athletic Club and the Art Center.

FREE RADIO CONCERTS
9 A.M. to 9 P.M.
Special Kellogg Phones, $9.00
WE MANUFACTURE ALL KINDS OF RADIO SETS AND EQUIPMENT
100 Mile Crystal Set Complete $25.00
Keystone Radio Service Co.
Phone 5243588 140 So. Broadway

Schools and Colleges

Information About Schools

The Times School and College Bureau will help you secure complete information about any kind of School or Educational Training. Carefully compiled data are on file, from which source suggestions may be had which will be helpful to you. THIS SERVICE IS FREE. Address, write or call THE TIMES' Information Bureau, First and Broadway. Telephones: Pico 700 and 16391.

Costume Designing Individual instruction in FASHIONS, PATTERN MAKING, CUTTING, FRENCH DRAPING, MILLINERY, SKETCHING. Be a professional in this right-paying art; we teach you the designer's metric square—no charts, no blocks. Our graduates are in demand in the clothing industry. Enroll NOW for SPECIAL SUMMER RATES. Day or Eve. Dieget & Wolfe. SCHOOL OF COSTUME DESIGNING, 948 W. 7th St.

HARVARD SCHOOL (Military)
Largest and best equipped Boys' School in the West. Prepares for higher education, business or for military pursuits. 32d year. Summer session commences June 19th. Regular Fall term begins September 18th. REGISTRATIONS SHOULD BE MADE NOW FOR BOTH TERMS, AS NUMBER ACCEPTED IS LIMITED. Rt. Rev. Joseph H. Johnson, Bishop of the Episcopal Diocese, President. R. B. Gooden, M.A., Head Master, 14th and Western Ave., Los Angeles, California.

Miss Thomas' School (St. Catherine's School)
Boarding and day school for girls. First eight grades. Prepares for Marlborough and Girls' Collegiate Schools. Gymnasium teacher in charge of three-acre playground until 5 o'clock. Out-of-door study. Individual attention. Automobile service. MISS THOMAS, Principal, 256 West Adams Street. Telephone 12269.

HOLMAN SECRETARIAL SCHOOL
(Holman Business College)
New Restaurant, Limited Enrollment, Individual Attention, Rapid Advancement. Specialists in shorthand and Secretarial Training. Booklet upon request. D. L. Holman, Mgr., 705 Wright & Callender Bldg., 4th and Hill. Phone Bdwy. 2009.

Commercial Experts Training Institute
"The School of INTENSIVE Training"
COMPLETE BUSINESS, SECRETARIAL AND CIVIL SERVICE COURSES. GARNETT BUILDING, Sixth and Spring Streets. Phone 324.

WILLIS-WOODBURY BUSINESS COLLEGE
(With individual method of instruction reduces time and increases efficiency.) Situations for all graduates. Foremost since 1894. Union Bank Building, Eighth and Hill Sts. (Entire Fifth Floor.)

MACKAY BUSINESS COLLEGE
Ninth and Main. Days—Evenings. 52252.
Stenography, Bookkeeping, Shorthand, Typewriting, Comptometry, Rapid Statement Machine, etc. Branch in Fresno, Cal. 17th year under the personal direction of F. D. Mackay.

SUMMER SESSION THE SAN DIEGO ARMY AND NAVY ACADEMY'S Annual Summer Session will begin July 1 and end September 1. A happy combination of work and play with sea bathing and land sports. $150 covers practically every expense. Write Captain Thomas A. Davis, President, Pacific Beach, California.

LOS ANGELES MILITARY ACADEMY
Highest standard in SCHOLARSHIP, MILITARY TRAINING AND GENERAL CULTURE. 24th year. For information address Adjutant. Phone 21411.

PAGE MILITARY ACADEMY—A Big School for Little Boys. The largest school of its class in America. Pupils admitted at any time. In session throughout the year. Send for Catalog. R.F.D. No. 7, Box 655. Phone 14124. ROBERT A. GIBBS, Headmaster.

LONG BEACH MILITARY ACADEMY SUMMER SCHOOL 3020 E. Ocean Ave., Long Beach. The only Academy by the sea. Full particulars on application to Prof. Blackwell.

CALIFORNIA COMMERCIAL COLLEGE
Phones: 60624, 635 SOUTH HOPE STREET, LOS ANGELES, Main 2811
WINNER of Grand 1st, 2nd and 3rd prizes, 1921-22, in State Schools and Colleges Contest. Offers 19 Courses. Employs 16 Instructors. Send for Victory Year Book, giving detailed information. POSITIONS GUARANTEED TO GRADUATES.

California Military Academy Summer Session June 16th-Sept. 17th. Boarding and Day. Military drill 5:30. Classes 8 to 12. Saturdays at Beach. Day pupils may remain all day and Saturdays. Young boys only. 4041 W. 16th. Phone 74072. Catalog on request.

PASADENA MILITARY ACADEMY Accredited school. College preparatory. Also grades 4 to 8. Boarding and Day Pupils admitted any time. Thorough scholarship and character training. Military, Athletics, Horsemanship, Aeronautics, Wireless, Business Training. Every modern convenience. Opens Sept. 19. Address School, or Los Angeles phone, Gar. 3824—Pasadena phone P. O. 308.

Urban Military Academy Summer Camp
Assures your boy a worth-while happy vacation. Great physical benefit and mental stimulus. Everything in Athletics, Aquatic and Outdoor Life taught. Exceptional opportunity for study. Make reservations. 800 S. ALVARADO. Tel. 252647.

EGAN SCHOOL MUSIC AND DRAMA
Mr. Frank Egan announces the addition of Mr. Harry Girard, eminent vocal teacher, to his faculty

SONGS MIRROR OF PERSONALITY

Soprano, Tenor and Steel Guitar Reflect Art

Special Goldwater Bill During Evening

Dynamic Interpretation an Artistic Touch

The Times—KHJ—on the air today 1 to 1:45 p.m. Alice Beck, banjo soloist, will play "The Mocking Bird Medley," arranged by Don Emerson. "The Bughouse Moss," by Don Emerson, "Suwanee River," by Foster, and "Patrol Comique." Hilda Romaine, soprano, accompanied by Maestro William Tyroler, will sing "Rain," by Pearl Curran, "Inter Nos," by Mac Fadyen, "Call Me No More," by Cadman, and "Tally Ho," by Leoni.

Concert 7:15 to 8:00 p.m. George H. Martin, Jr., coronet soloist, will play "Twilight Dreams," by Clarke, the "Rosary," by Nevin, and "Carry Me Back to Old Virginny," by Bland. John Westervelt, tenor, accompanied by Miss Olive Brocket, will sing "You," by Frank Grey, "Four Ducks," by Needham, and "Beam from Yonder Star," by Bullard. Major J. F. Dillon, U. S. Radio Inspector of the Sixth Radio District, universally respected by thousands of amateurs, will deliver a talk to amateurs of this district, which will interest amateur and citizen radio enthusiasts alike.

Dynamic interpretation, carrying with it full measure of personality in so far as radio makes it possible, marked the singing of Melba French Barr as broadcast into radioland last night, by KHJ, The Times radiophone. Accompanied by Maestro William Tyroler, pianist, Miss Barr, sang five numbers—"Down in the Forest," by Ronnald; "When Cloris Sleeps," by Samuels; "Ravishing Butterfly," by Maley; "Rose Dreamed She Was a Lily," by Brown, and "The Vow," by Helmund. Yesterday was radio day for Miss Barr, she having sung for both the Examiner and The Times.

Lovers of tenor found much to interest them in the fine quality of Harold Stanton's superb voice. Mr. Stanton sang five selections, in all of which he was accompanied by Maestro Tyroler. Making a choice between the five songs—"For You Alone," by Giehl; "A Woman's Smile," by Terml; "Trumpeter," by Dix; "Thank God for a Garden," by Teresa Del Riego, and "Yesterday's Garden," by Karolyn Wells Bassett, was difficult; they were all exceptionally well interpreted. The evening program was arranged through the courtesy of France Goldwater.

AFTERNOON PROGRAM

Again the lilting strains of the steel guitar blanketed the Pacific Coast from KHJ yesterday afternoon, when "Wiki" Bird, by popular request, played "Mighty Lak a Rose," by Stanton-Ethelbert. Arita Ransom showed her ability as a steel guitar soloist in two selections, "Kawaihua," by Bones, and "Aloha Oe," by Liliuokalani, after which she gave a ukulele accompaniment to Mr. Bird's steel guitar interpretation of several Hawaiian melodies, among them being "Dreamy Paradise," and "She Sang Aloha." As an extra number Mr. Bird sang Ernest Ball's latest success, "Time After Time," playing his own ukulele accompaniment.

Mrs. Percy Browne, soprano, accompanied by Mrs. Kathryn Thorpe Watters, brought back memories of early-day classics, when she sang "Long, Long Ago," by Thomas Bayly, and "Sweet Alice Ben Bolt," by English-Keenan. Her third number was "Spring's a Lovable Lady," by Elliott.

Maj. Dillon to Speak from KHJ Tonight

New laws applicable to radio, both affecting amateurs and radio telephony broadcasting stations, will be discussed broadcast from KHJ at 7:15 tonight by Maj. J. F. Dillon, supervisor of the Sixth Radio District.

Maj. Dillon said yesterday that the new regulations carry several provisions of a very interesting nature, and it is assumed that radioland will make a point of listening-in for Maj. Dillon's message from KHJ.

As soon as he has talked broadcast, Maj. Dillon will be taken to the Jonathan Club, where he is to be the guest of honor at a dinner given by the Southern California Broadcasters' Association.

A meeting will follow the dinner, at which new time allotments will be decided upon for all broadcasting stations. Lex B. Benjamin, president of the association, will preside.

Tomorrow night Maj. Dillon will be the guest of honor at a dinner to be given at the City Club by the Southern California Radio Association.

"I am very much pleased with the progress that has been made in the Los Angeles territory by the broadcasting stations," said Maj. Dillon yesterday, "and particularly so from the standpoint of the amicable relationship which appears to exist among the members of your Southern California Broadcasters' Association.

"I am now thoroughly convinced that this is the most desirable method of handling a situation which will become more complicated as radio develops."

CHAMBER INDORSES COUNTY BOND ISSUES

County bond issues for needed buildings were yesterday indorsed by the board of directors of the Chamber of Commerce.

The sewer bond issue for $13,000,000 was again indorsed, following the same action taken by the board members in 1920 when the matter first came to their urgent attention. With the passage of time this problem has become increasingly serious, the board declares.

Harmony to Take on Wings o' the Wind

They'll Make It Worth Your While to Tune in for KHJ

Listening in KHJ

9 to 10 a.m.—California Theater, KNX.
10 to 11 a.m.—Bullock's, KNX.
11 to 11:30 a.m.—Jenkins, KUS.
11:30 a.m. to 12 m.—Sutter Brothers, KJC.
12 m. to 12:15 p.m.—Kinema, KOG.
12:30 to 1 p.m.—Examiner, KWH.
1 to 1:45 p.m.—Times, KHJ.
1:45 to 2:30 p.m.—Anthony, KFI.
2:30 to 3:30 p.m.—Hamburger's, KYJ.
3:30 to 4:30 p.m.—Long Beach, KNS.
4:30 to 5 p.m.—Anthony, KFI.
5 to 5:30 p.m.—Kinema, KOG.
5:30 to 6:30 p.m.—Examiner, KWH
6:30 to 7:15 p.m.—J. J. Dunn, KLS.
7:15 to 8 p.m.—Times, KHJ.
8 to 9 p.m.—Hamburger's, KYJ.

Returning from a trip to Palmdale, where they demonstrated a receiving set and loud speaker at the Palmdale Chamber of Commerce Building, A. E. Shifferman and H. R. Renner declare KHJ came in the loudest and clearest of any broadcasting station they were able to pick up. Palmdale is north of the Sierra Madre Mountains on the edge of the Mojave Desert, where, owing to geographical location and static, it is hard to get radiophone concerts. None of the northern radiophones were picked up, according to Mr. Renner.

Having been ill for a long period, W. B. Hutchinson, 1341 West Thirty-first street, is especially appreciative of his radio set, so much so that he had his wife call KHJ and extend his thanks for the Tuesday night's program, which he declared was the best he ever heard.

A radio program beginning at 7:15 p.m., when KHJ comes on the air, will precede the usual entertainment of the Minnesota State Society meeting to be held in the Music Art Studio Building, 233 South Broadway tonight. A. E. Shifferman will be in charge of and explain the receiving set. All Minnesotans and their friends are invited to hear the program, which will be followed by dancing. W. H. Brubaker will lead the community singing.

What is said to be the first radio concert for the people of Cucamonga and vicinity is to be given Saturday between the hours of 1 and 6:30 p.m. by the Cucamonga Times and the O. F. Whitney Company.

SCIENTISTS TO VIEW MARS FROM MT. LOWE

Geologists, botanists and other scientists as well as astronomers will gather for a field trip on Mt. Lowe next Sunday when Mars approaches nearest the earth. They will carry instruments of their own and also use the giant sixteen-inch refractor in the observatory. All students of nature will be made welcome.

Major J. F. Dillon
Supervisor Sixth Radio District.

Mechanic Wins Long Trip for Faithful Toil

Charlie Buckles declares he has "the right sort of boss."

Yesterday he was granted a six-month vacation with full pay by the board of directors of Pierce Brothers & Company, funeral directors. It was a reward for sixteen years of service, for Charlie—Charles W. Buckles is the way he signs it—has been with the firm since it purchased its first machine in 1906. Now he's chief mechanic over its fleet of thirty-one cars.

Charlie, accompanied by his wife and son, started over the Santa Fe trail yesterday on a motor trip to New York. There the party will sail for London, where Charlie's mother, Mrs. Mary Buckles, is living. A journey to Scotland, France and Germany will follow, and when the family returns to this country in the fall they will motor back to Los Angeles over the Lincoln Highway.

The Bedtime Story

How the kiddies do enjoy this precious hour with their Cannon set. And after they have gone to sleep the "grown ups" are thrilled with the excitement of "listening in" to the splendid programs—the best music, speeches, sermons and lectures from distant parts of the country.

Don't be an outsider any longer. Don't let the use of technical terms mystify you. Any one can operate a Cannon radio set and no one should not give up the pleasure of having a radio in your home.

We offer Cannon crystal receiving sets for immediate delivery. Also our experts are always at your service to solve your radio problems. We will be pleased to advise you in the selection of an instrument and install it in your home for you.

Tonight Uncle John will tell the story of Red Headed Jimmy and his little bearded mascot—and tomorrow night a wonderful story of The Fountain of Youth. There is not a child who will want to miss these bed time tales, over the radio from station K H J beginning at 7:15 P.M. Get your radio set today.

We have just received a large shipment of the marvelous little "Aerola" Westinghouse receiving set with Superior head phones at $25.

The largest and most complete assortment of radio parts in Los Angeles.

Newbery Electric Corporation
724-726 South Olive Street
Broadway 5113

REAL RADIO SETS — NEWLY ARRANGED LONG DISTANCE "LICENSED" — Also Head Sets, Tubes, Grids, Loud Speakers, Rheostats. Immediate Delivery. J. A. COMER, 1035 Merchants' National Bank Bldg. Phone 60057

RADIO Everett head phones 2000 ohms. Retail price $6.50, made by Splitdorf and used extensively by leading radio manufacturers. For wholesale price phone JOHN H. DUNN, JR. 5341125 Day or Evening.

All Point Cr... Detector. If not perfect, ... 50 cents, rates ... Kadish, Technical ... American ... 4179.

Low fares Back East

to 54 cities throughout the country, every day until August 31.

The "Sunset Limited" leaves at 8:30 each morning—only four nights to New York. A 5-day ocean voyage between New Orleans and New York, if you like, at no additional cost.

New York and return $147.40

Southern Pacific

Ticket Office 212 West 7th Pico 2000 — Station 5th and Central Pico 2000

JUNE 16, 1922.—[PART II

SPORT NEWS
The Los Angeles Times

FRIDAY MORNING, JUNE 16, 1922.

LLE. LENGLEN DEFINITELY DECIDES TO PLAY IN WIMBLEDON TOURNEY

ANNE WILL DEFEND TITLE

Tennis Star to Defy Papa's Orders

Beats Mrs. Mallory at Rolling Well

Gives Verbal Slap for Luck

[BY CABLE AND ASSOCIATED PRESS.]

LONDON, June 15.—Mrs. Molla Bjurstedt Mallory defeated Mrs. Peacock of England in the Kent tennis championship tournament at Beckenham today, 6-4, 6-4.

Miss Elizabeth Ryan of California defeated Miss Clay, 6-3, 6-1, earning the right to play Mrs. Beamish in the semifinals.

Mrs. Mallory will meet Miss McKane, in the semifinals.

Miss McKane won from Mrs. Stocks today, 6-0, 6-3.

ELIZABETH RYAN IN SEMIFINALS

HURRICANE FIRST IN BOAT RACE

Paden's Motorboat Captures Twenty-Mile Dash in the North

[BY A. P. NIGHT WIRE.]

SAN FRANCISCO, June 15.—Hurricane II, owned by W. W. Paden of Los Angeles, won the speedboat race over a twenty-mile course today in a feature sporting event of the Mystic Shrine Golden Jubilee celebration. Miss California, a San Francisco entry, dropped out with a stalled engine two minutes after the start. Hurricane II averaged forty miles an hour.

The best racing crew of the U.S.S. California, flagship of the Pacific Fleet, won the Shrine cup, presented by Islam Temple of San Francisco, in the Navy race on today's regatta program, part of the entertainment provided for the visiting hosts of Nobles.

The course was two miles.

U.S.S. Idaho's crew was second and U.S.S. Mississippi third. The time was not announced, but was said to be slow, owing to the choppy sea.

TEAMS WIN WAY INTO TENNIS SEMI-FINALS

[EXCLUSIVE DISPATCH.]

POMONA, June 15.—Two teams have now won their way into the semi-final round of the Pomona Valley doubles tennis tournament. Today Allen Taylor and Felton Taylor of Claremont easily defeated James Reynolds and Harold Herrling, 6-0; 6-1; while Frank Ford and Donald Conklin eliminated Harry Gray and Mason Hill, 6-1; 10-8. Two matches late today will decide which two of the four other teams are to play in the semi-final round Friday.

JESS AND JACK BATTLE LOOMS

Willard Declares Dempsey is Dodging Him

Kearns Says Champion is Willing to Meet Him

Manager Will Rush East to Arrange Bout

BY LEEPSON BOWNER

From the smoke that is arising in this vicinity, it becomes evident that another Jess Willard-Jack Dempsey heavyweight championship fight is about to be perpetrated on the public.

As far as the fight itself is concerned, it ought to be as good as any heavyweight battle that might be arranged, providing the managers and promoters don't wear the public out with a lot of tiresome haggling and stalling, such as seems to be necessary before arriving at any perfectly obvious conclusion these days.

Yesterday Willard, who has been training in more or less secrecy for some time, burst into the limelight with a terrible yelp to the effect that Dempsey was afraid to fight him. Jack Kearns, chief broadcaster of the Dempsey assault and battery society, rushed into print immediately, with a defiant statement that now that all the lightweights and welterweights had been disposed of, Dempsey was willing to take on the former champion.

Willard's statement given out yesterday morning was to the effect that he had signed a contract with Tex Rickard more than a year ago and had been willing to fight Dempsey at any time upon being given a reasonable period in which to train. He says that he weighs about 260 pounds, which is about what he weighed when he was supposedly in condition for his fight at Toledo, in which he lost the title.

Kearns says that he is leaving for the East today and will interview Floyd Fitzsimmons of Benton Harbor, Mich., and Tex Rickard, as to the possibility of arranging for the fight. He stated that if Willard and Dempsey get together the match will be pulled off next September. According to Kearns there isn't any very good reason why Dempsey should dodge Willard, and he says that Jack figures to polish off the former champion in less time than he did before.

As far as the dear old public is concerned, it will probably flock out in unprecedented numbers to view the combat, providing it isn't nauseated by the preliminary skullduggery of the managers, press agents, etc. Willard was nothing more or less than a fat self-satisfied old farmer who was suffering from laziness and sore feet when he entered the ring with Dempsey and lost his title a few years ago. The general opinion of most of the solid citizens at the ringside, immediately after the battle, seemed to be that if Jess had been in condition, Dempsey never would have knocked him out, or down. Whether Willard can really get into shape again or not remains to be seen. Meanwhile, we will propably be treated to a lot of challenge hurling charges of cowardice, and all the other preliminaries to a modern heavyweight combat.

TEX WANTS JACK TO TALK "COLD TURKEY"

[BY A. P. NIGHT WIRE.]

NEW YORK, June 15.—Declaring that he is unconvinced of Jack Dempsey's sincerity in his declared willingness to meet Harry Wills, negro challenger, in a match for the heavyweight championship, Tex Rickard, sports promoter, tonight said he was not impressed with the prospect of such a bout this summer or fall.

"I will say right now that Dempsey will never get $500,000 from me for fighting Wills or anybody else," the promoter declared. "If he boxes for me he will work on a percentage and if he gets $200,000 he will be doing well."

PREP BOXING BOUTS FIZZLE

The much heralded boxing match of Morehouse and Hiskey which was to have taken place at the Los Angeles High School yesterday noon, fizzled from a championship affair to a very tame one-tenth of 1 per cent squabble.

George Blake had to substitute a boy by the name of Jessick, for Hiskey at the last minute. The first round of the "big fight" between Morehouse and Jessick went to the latter, after a fair showing of real boxing by both men. The second frame was a slugfest and about a draw as far as real boxing went. The last round was a humdinger for Jessick. Lack of experience and speed was the main cause of Morehouse's defeat.

Razer and Klarquist were so slow that the fans dozed in the hot noontime sunlight. Both are little fellows and can stand a lot of training and experience in the ring.

A SHE-MALE .. CINDER .. DIGGER

Paves Way for Trip to Gay Paree

Local Girl Proves to be a Regular Ted Meredith

Above, ladies and gentlemen, we have with us none other than Miss Gladys Gardner, who steps a wicked half-mile and who will probably represent the United States in the 880-yard run at the women's Olympiad, which will be held at Paris this fall. Yesterday Miss Gardner ran the half-mile in 3m. flat out at S.B.U.C. and with a little more practice she hopes to crowd Ted Meredith and other 880 sharks for half-mile honors.

GIRLS QUALIFY FOR GAMES

Fair Athletes Show Real Class in Track Tryout on Southern Branch Track

Tryouts for the women's international meet held yesterday on the S.B.U.C. track resulted in the discovering of two fair damsels whose athletic ability warrants their being sent to Paris this year to represent the United States in the women's Olympic meet to be held there.

Catherine Grimm, a Redondo High School girl, startled the onlookers, including Alma Richards, the high jumper, who won the high jump in the 1912 Olympic Games for the United States and is still able to clear the bar at six feet two inches, by leaping four feet ten inches, which beats the present world's record in the women's high jump.

The other phenom discovered was Gladys Gardner, who ran the half-mile in three minutes flat. As this was the first time Miss Gardner ran the 880, she will be able to better her mark with practice.

MUST RAISE FUNDS

As the United States team to the Paris games will only number eleven, Southern California should be proud that two of its girls are to make the team. However, Howard G. Cleaveland, Pacific Coast representative of the national women's track athletics committee, states that unless funds are raised, the local athletes will not be able to make the trip. Alma Richards says that he thinks, with the aid of Charlie Keppen, he will be able to raise the necessary cash to finance the trip.

Mr. Cleaveland recently successfully completed a women's telegraphic track meet in which the following schools participated: University of Nebraska, University of Arizona, University of New Mexico, Colorado University, State College for Women in Florida and S.B.U.C. In this meet, Lucille Reece, Anne Harwick and Catherine Prime, three girl athletes attending the Florida college, were the individual stars. Miss Reece took first honors in the 100-yard dash and 100-yard hurdles, second in the broad jump and third in the fifty-yard dash. Catherine Prime won first place in the discus and hurl ball events. Miss Harwick won the javelin throw and took second in the baseball throw.

Mr. Cleaveland has already started plans for next year's telegraphic meet and reports that according to entries received so far, next year's meet will be twice as large as preceding meets. He also states that he will receive a list of the women athletes who will comprise the United States' team to the Paris meet soon.

DIVERS MEET TONIGHT

[EXCLUSIVE DISPATCH.]

YOSEMITE NATIONAL PARK, June 15.—The 1922 diving king of the Pacific Athletic Association will be crowned tomorrow night, after a contest in Yosemite Lodge pool, which promises to be the hardest-fought in years.

This is the first championship athletic event ever held in any national park. As the public playgrounds of the country, the national parks have been luring people into the out-of-doors by the thousands but not until Yosemite took the initiative has any park been the scene of an organized athletic contest. It is likely that the match in Yosemite Lodge will show the way to make the parks centers of athletics of all kinds.

Al White, of Stanford, national champion, and Don Hopper of Stockton, winner of the P.A.A. title last year, naturally will be the centers of interest to the hundreds of spectators, but they will not have the show entirely to themselves. Al de Ferrari of the Olympic Club, San Francisco, Jimmy Hughes of the San Francisco Y.M.I., and Sweeney, another Y.M.I. diver, will give good accounts of themselves. All the athletes have been putting in hard practice to become familiar with the diving board and the 120-foot pool.

Each contestant for the title will make a straight dive, backward dive, forward jackknife, backward jackknife and six voluntary dives of any style. Judgment will be rendered on the approach to the take-off, the force, speed and form of the dive, and entrance into the water. G. R. Dungan of Yosemite, George Liner of Pacific City, and Donald Day of the Olympic Club, San Francisco, will be the judges.

SERAPHS THUMP SEATTLE AGAIN

Elmer Ponder Continues His Winning Streak

Siwashes Use Three Hurlers Against Angels

Los Angeles Cops Contest by 8-to-2 Score

BY HARRY A. WILLIAMS

Elmer Ponder resumed his winning streak where he had left off in San Francisco last week, and Los Angeles yesterday made it two straight from Seattle, 8 to 2. Ponder's stuff proved imponderable to the simple Siwashes save in two innings, and that lacked seven innings at that ratio to be enough to win the game.

Rocky Schorr, Vernon Parks and Prof. Hencke took turns at pitching for the visitors, and only the profesion proved too smart for our intellectual batters.

STUMPF THRILLS FANS

Bill Stumpf gave a thrilling exhibition of scooping low throws around first base. Bill now knows how low throws look from the receiving end. As a receiver he has perfect control, and does much to steady the infielders.

Billy McCabe, clean-up hitter in the lead-off position, started his pitcher cleaning early. No chief cook and bottle washer can clean pitchers better. Mac doubled, took third on a bunt by Carroll and was delivered at the plate on Deal's long fly to Lane.

Wally Hood, the quiet walloping Quaker from Whittier, was strongly moved by the spirit. Ponder opined it was an evil spirit with a forked tail which actuated Deacon Hood. Anyway, Wally whammed a double in the first, but two were out, and it was a good hit wasted.

Not so in the third, when Siwashes tied score and planned to burn game at the stake. Mr. Hood believes in peace as between Siwashes and human beings, but enjoys his peace more when he fights for it. So he poked another doctrinal double to the same spot, meaning right, scoring on a two-bagger by that earnest, hard-working Baptist from Baptistville, Mr. Brick Eldred.

But the captive game ceased to be tied and broke its bonds when Los Angeles scored two in the fifth. McAuley and Daly cluttered the left-field fence with doubles, the former scoring. Ponder bunted to Bill Stumpf, whose throw to third to stop Daly was late. McCabe bunted to Schorr. Rocky made two false motions. One was toward third, another toward second. Then he changed his entire plan, and threw Billy out at first. Daly yet at third, and Ponder on second. Daly scored on Carroll's fly to Eldred. Deal drove into forceout.

SCHORR INEFFECTIVE

The sixth found Schorr about as effective as Canuto was when friends bulled him into sitting on the beach and commanding the ocean waves to stay back or run down a sewer. Griggs walked and Twombly sacrificed. Sea rather calm up to this point, began breaking wildly over Schorr. There were billowing extra-base hits and runs in tide-rips. Slowly the undertow seemed to be undermining Schorr, preparatory to caving in. Chief Lindimore splashed a thunderous triple, and McAuley a double. Two runs. Schorr was just going down for the third time when McCredie reached out and dragged him to the bench. But the pitcher was saved too late. As a Coast Guard and life-saver, McCredie would look good on a bicycle with surf boards for pedals.

But the summery, scenic effect, giving the fans a delicious feeling of lassitude, was perpetuated by planting Vernon Parks in the middle of the subdivision. Daly scorched the grass with a single that counted McAuley. Ponder

(Continued on Second Page)

NEGOTIATE FOR SALE OF DUCKS

[EXCLUSIVE DISPATCH.]

SAN FRANCISCO, June 15. James A. Brewster, principal stockholder of the Portland Baseball Club, and William H. Klepper, deposed president of that club, arrived here tonight from Portland to negotiate for the sale of that club. There are two groups of buyers here willing to talk business and the sale may be consummated this week.

An eastern millionaire, who for the present does not wish his name used and who is connected with the Chinese government, but who has big property interests in this country is one of the men willing to buy the Portland club if the terms are right.

In the other group willing to buy are Joe Aurrecochea, a wealthy rancher from Livermore and Harry Wolverton, well known in the Coast League as a club owner and manager. If they get the club, Wolverton will run it, of course.

GOLFERS PLAY IN EXHIBITION

Dr. Paul Hunter and Horace Major will play Fred Wright and E. P. Farrington in a four-ball match over the north course of the Los Angeles Country Club this afternoon. This is the third golf tilt the quartet have engaged in. The first one played at Flintridge ended all square. The second, played over the Annandale links, resulted in a victory for Farrington and Wright by a score of 1 up.

Vernon Gun Club Holds Shoot Today

Over fifty shooters are looked for this morning at the Vernon Gun Club when the seventh annual registered trapshooting tournament is held.

Quite a number of out-of-town shooters have arrived here in the last few days, Fred Bair coming from Eureka, Cal., and Sam Sharman from Salt Lake City. A squad or so of shooters from Arizona no doubt will be on hand.

Today's program will be at 200 targets frm sixteen yards. The double century will be in eight events. Two handsome take-home trophies are up, one for each of the high guns in each 100 targets.

Class shooting and the rules of the American Trapshooting Association will govern throughout the tournament, which will continue tomorrow and Sunday.

The program for tomorrow and Sunday will be similar to today's—200 sixteen-yard targets. Trophies also are up for the high guns on each 100 targets and a trophy to the high shooter on the 400 birds.

GARCIA AND VIERRA IN FEATURE GO

Eddie Hanley to Battle Monk Fowler Tonight at Legion Hollywood Arena

Benny Vierra and Louis Garcia are the headliners at American Legion Hollywood arena tonight. Vierra decisively defeated Danny Kramer at Oakland last Wednesday night and returned last night from the north via the azore route. Benny has engaged in numerous bouts in the north and northwest, these past few months and has each time been returned the winner. Garcia recently returned from Australia, where he engaged some of the best 128-pounders of the Antipodes in battle.

Young Abe Attell

Both men are well primed for the scrap, which should be a torrid affair.

A game lightweight is Eddie Hanley of San Francisco, who will trade wallops with Monk Fowler of New Orleans in the semi-wind-up of tonight's card. Monk has a considerable edge over the northern lad, but will have to step some to win the decision.

Jimmy Marcus and Dick Wallace, 142-pounders, are the sluggers selected by Matchmaker Frank Crowley to furnish the swatfest of the evening in the feature preliminary.

Another pair of welters, Sailor Ackerman and Scotty Welch, are down for a scrap on tonight's bill. Kid Mende and Young Abe Attell, 126-pounders, are also paired up.

Mickey Dempsey will meet another 118-pounder, Sammy Sherman. Bud Omar and Johnny Graves, 135-pounders, will furnish the curtain-raiser.

THE WOMAN'S SHOP
(In a Men's Store)

WOMEN'S BATHING SUIT FEATURE
$3.95

SPLENDID GARMENTS OF KNITTED WOOL. SOME STRIPED EFFECTS AS WELL AS MANY PLAIN COLORS—BLACK, BROWN, NAVY, RED AND GREEN — SMART, SERVICEABLE LITTLE SUITS. SIZES 34 TO 44.

BATHING CAPS OF PURE RUBBER IN GORGEOUS SHADES OF RED, PARROT GREEN, NAVY, ETC., FANCIFULLY TRIMMED WITH BOWS, BANDS AND POLKA DOTS. 75c.

TERRY CLOTH CAPES IN DAINTY SHADES OF PINK, OF A FASCINATING STYLE. $10.

SHOES, WATER-WINGS, BELTS, BALLS — ALL THE INTERESTING ACCESSORIES—PRICES RIGHT.

Men's Bathing Suits, $3.50 to $9.50
Boys' Bathing Suits, $2.50 to $4.00

"Desmond's"
SPRING NEAR SIXTH

...ack ...ast

...s throughout ...y, every day ...ugust 31.
...imited" leaves ...morning—only ... to New York ...n voyage between ...s and New York ... no additional cost.

...thern ...cific
Station, 5th and Central
Pico 2000

...ed Jimmy and his little horntoad ...The Fountain of Youth. There ...tales, over the radio from sta... ...t today.

...ous little "Aeriola" Westinghouse ...

...dio parts in Los Angeles.

...orporation
...treet 1420

All Point Crystal Detectors
If not perfect, many ... 50 cents, rates to the trade. Kadish, Technical Chemist, American Bank Building, ... 4170.

...res

You Can Count on PENNZOIL

PENNZOIL has proved itself. It is recommended alike by those who sell cars and know their requirements, by those who repair cars and know their weaknesses, and by those who drive cars for business or pleasure and know the importance of motor oil that is always dependable.

PENNZOIL is safe lubrication refined from Premium Pennsylvania Crude and thoroughly tested for heat resistance, physical strength, and staying quality. An oil you can count on—always.

LOOK FOR THE PENNZOIL SIGN

PENNZOIL
SAFE LUBRICATION
THE PENNZOIL COMPANY
Los Angeles Plant, 2636 Santa Fe Ave.

...BASEBALL—WASHINGTON PARK
...VERNON VS. SEATTLE
...DAY GAME CALLED AT 2:30

Spalding

It's the Bats That Tell the Story—

There is something mighty fascinating in swinging a well balanced bat.

Possibly that is why so many fathers who come to our stores with young sons to buy a bat cannot resist the temptation to indulge in a little "shadow batting."

The Spalding line of bats this year is the best that we have produced in our almost half a century of manufacture.

An endless variety of models, with innumerable variations of lengths and widths—together with a popular range of prices—make it possible to satisfy every demand.

$2.50, $2.25, $1.75
$1.50, $1.25, $1.00
50c, 25c

"How to Bat," 25 cents.
"How to Pitch," 25 cents.
"How to Catch and Run Bases," 25 cents.
"How to Play the Infield and Outfield," 25 cents.
"Official Baseball Guide," 25 cents.

A. G. Spalding Bros.
435 S. Spring St.
Los Angeles

WHAT IS THE IDEAL BATTERY FOR SUMMER USE?

Gill
the Battery Without Separators

EUGENE CLARK
SO. CALIFORNIA DISTRIBUTOR
4th at Olive Phone 9952
LOS ANGELES

THE SUMMER LURE OF THE SEASIDE
will lead you to America's most distinctive restaurant
SHIP CAFE
Wm. Paine and Morrie Rauch
Phone Santa Monica 61000 for Reservations

Over Three Hundred Athletes in Trackfest

CHICAGO MEET STARTS TODAY

Finals to be Staged Tomorrow on Stagg Field

Many Colleges Represented by a Full Quota

California Tracksters Hold Final Workout

[EXCLUSIVE DISPATCH.]

CHICAGO, June 15.—More than 300 athletes, the cream of America's athletic world, representing fifty-three institutions, will be in Chicago tomorrow for the second annual track and field games of the National Collegiate Athletic Association to be held on Stagg Field tomorrow and Saturday. In some cases universities are represented by the full quota of ten performers. Other institutions have sent only their reliable performers to help make the meet not only a success, but to assist in the success of America's leading college track-field classic.

Trials in the quarter and half-mile runs will be held tomorrow afternoon. Tests in other events, especially those on the field also may be held, providing a large enough number report to warrant elimination trials.

In the track events the number to qualify will be determined when all starters have been checked in and assigned to heats. In the Western Conference meet at Iowa City recently three heats in the quarter and as many in the half-mile were run. The first three finishers in each race qualified for the finals.

California, Illinois and Nebraska are looked upon as the logical favorites, but Penn State, Notre Dame, Iowa and Wisconsin and Minnesota, all of which have full teams in the games, may gather enough points to be serious contenders. At any rate, there are going to be a number of teams bunched for the first five positions, at least in the point column.

The rules committee of the National Collegiate Athletic Association held a meeting today for general discussion of the code. Several suggestions were made, such as timing by tenths of seconds, and final action will be taken at another meeting tomorrow morning.

Following the afternoon's trials coaches and athletes will be guests of the University of Chicago at a dinner. At this time a number of important questions which vitally concern the life or death of the games will be presented and voted upon.

Among some of the more important issues will be the numerical size of the teams, the scoring system and whether the meet shall be staged in future years to determine individual supremacy only and do away with the struggle for team honors. Other points may be brought up by the committee, but each question will be put to a vote and the majority shall rule.

The California squad, expected to race the University of Illinois, last year's champion, for first honors, had its final workout.

SERAPHS THUMP SEATTLE AGAIN

(Continued from First Page)

punched into a double play, and Seattle voted Parks a municipal institution.

ANGELS GARNER TWO

But he was hardly considered worth the cost of maintenance when Los Angeles plucked two in the seventh on withering singles by McCabe, Carroll, Deal and Griggs. Deal's steal and a wide peg by Tobin.

So Barney batted for Parks in the eighth, and the last scenic feature disappeared from our landscape. McCredie then went to the other extreme and placed in the box Prof. Hencke, a Michigan schoolmaster. Prof. Hencke is a left-handed schoolmaster whose business it once was to administer southpaw spankings to unruly boys and girls. Also he is a dry, mathematical individual. With him on the job and Schorr and Parks no longer in view, the ball yard became as a stuffy schoolroom, and it was hard to realize that vacation is here.

Seattle counted in the eighth on Tobin's double, and outs by Barney and Lane. Seattle is another club that knows how to use its outs. Clyde Beck, impersonating Gardena, sat in at short in the last two laps of the summer pageant. The teams will stage a double-header this afternoon, starting at 1:30 o'clock. Yesterday's score:

SEATTLE	AB	R	H	PO	A	LOS ANGELES	AB	R	H	PO	A
Lane, M	5	0	0	4	0	McCabe, rf	4	1	1	1	0
Crane, 3b	5	0	1	1	2	Carroll, lf	4	0	1	2	0
Kirke, lf	5	0	1	2	0	Deal, 2b	4	1	1	2	3
Edmonds, cf	4	0	0	2	0	Griggs, 1b	3	1	1	11	1
Cooper, 1b	4	0	1	10	1	Tobin, ss	4	1	1	2	3
Shinault, 1b	0	0	0	1	0	Schorr, 3b	4	0	0	0	2
McCredie, 2b	4	0	0	2	3	Read, c	4	0	1	4	0
Tobin, c	4	0	1	4	0	Parks, p	1	0	0	0	0
Parks, p	0	0	0	0	0	Barney, p	1	0	0	0	0
Hencke, p	3	0	0	0	1	Hencke, p	0	0	0	0	0
Totals	35	0	4	27	7	Totals	30	3	6	27	12

2—Barney batted for Parks in 8th.

SCORE BY INNINGS

Seattle	0	0	0	0	0	0	0	0	0	0
Base hits	0	0	0	0	0	0	0	0	4	4
Los Angeles	0	0	0	0	0	0	3	0	0	3
Base hits	0	0	0	0	0	0	3	3	0	6

SUMMARY

Two-base hits—Griggs, Deal. Three-base hit—McCabe. Double plays—Daly to Tobin, Hencke to Cooper, Daly to Carroll. Left on bases—Seattle, 4; Los Angeles, 7. Bases on balls—Off Hencke, 1; Parks, 1. Struck out—By Parks, 1; Schorr, 1; Hencke, 1. Passed ball—Tobin. Wild pitch—Hencke. Hit by pitcher—By Hencke, Griggs. Time of game—1h. 50m. Umpires—Carroll and Toman.

GAYER AND GAIL ARE BEATEN ON COURSE

Ed Gayer and Perry Gail, professionals of the Hillcrest Country Club, were defeated 3 and 2 by Arthur Clarkson and Cy Johnson, professionals at the Rancho Golf Club, over the latter links yesterday afternoon. Clarkson had the best individual score of the day, his efforts resulting in a 73. Johnson, on five consecutive greens, needed only one putt.

Frequently in years past, the writer has placed considerable stress on the benefits accruing to the Vernon club through its working agreement with the New York Americans.

The Yanks now and then took a player from the Tigers, and Messrs. Ruppert and Huston would reciprocate by sending a squad of athletes in return. The ratio of exchange probably has averaged about five Yanks to one Tiger. In short, the Vernon club has been treated handsomely by the big town people, based on player value of the past. Ruppert and Huston have apparently sent the best men available.

Some flivvered, as is only natural, either through inexperience or overexperience, meaning worn out.

But under present conditions the main advantage of this or any other working agreement with a big league club would appear to rest on the fact that it is easier for the minor league club to get reinforcements on short notice. But it is a question whether such an arrangement is a monetary advantage with the prices bushers are now bringing.

* * *

Among the players shipped here by the Yankees may be mentioned Slim Love, Ernie Shore, Ping Bodie, Frank Gleich, Roy Corhan, Walter Smallwood, J. Carlisle Smith, Truck Hannah, Ham Hyatt, Nelson Hawks, Jess Doyle, Ray French, Wee Willie Mitchell, Bob Fisher, Pete Schneider and Bob McGraw.

Some of these have proved stars, a majority of them valuable men. However, there were exceptions. Shore proved to be through, and Love nearly so. Gleich was so inexperienced that he was not held even for the start of the season. Corhan never reported, and Smallwood for some reason or another was retained only a short time. Mitchell retired after two years of good service. Doyle and Hawks, among the new men, are taking their regular turn in the box and right field, but as yet more or less in the experimental stage.

* * *

Meantime, the Yanks have not exacted heavy tribute from the Tigers. I believe in the past several years they have taken only Jack Quinn, Al DeVormer, Johnny Mitchell and Bobby Meusel. These players did not represent heavy tribute at the time exacted. Minor league players were not bringing big prices at that time.

But when one contemplates the figures which minor league owners can now demand for their stars the proposition takes on a different aspect. On this basis Bobby Meusel alone would be worth far more than all the players freighted to Vernon by New York in the last four years. New York values Meusel at $250,000, and he couldn't be touched for a cent less. Imagine what Vernon could derive from Meusel today! One of these days the club may develop another Meusel. Such a player would sell from $150,000 to $200,000. In that case, a working agreement might have its drawbacks. It merely is a question whether in view of these changes the better results are to be secured through a working agreement or going it independent as San Francisco is doing.

* * *

Interesting and enlightening is the following interpretation of the pivot blow and the LaBlanche swing by the Pacific Coast Sporting News and Bowling Journal:

A reporter quoted Referee George Blake as referring to Frankie Genifrey's disqualification at the Hollywood boxing show as having been the result of trying to use a "LaBlanche pivot." We are certhe reporter misunderstood Blake. We have known the latter for many years as not only a superlatively clever boxer himself, but as one thoroughly versed in the boxing game, its history, traditions and all the minutiae of its rules and terminology.

There are two blows, long ago barred, that the younger generation of fight scribes are apt to confuse. One is the LaBlanche "swing," the other the pivot blow.

The first was used by LaBlanche to knock out the original Jack Dempsey, the wonderful little glove man known to fame as the Nonpareil. There was no rule in the Marquis of Queensberry code at that time to disqualify the user, but thereafter it was barred. It was used by the boxer turning partly around toward his left as if to retreat from his opponent and then reversing his motion, swinging back with the right hand. That is, it was a back-handed swing.

The pivot, on the other hand, was accomplished by the boxer missing, inadvertently or purposely, with the left and then continuing all the way round with the motion of the blow until the full circle or pivot was completed and the right-hand would strike the other boxer, the last half of the motion being identical with the LaBlanche swing.

ANGLERS HOOK FORTY TUNA

Murphy Brings to Gaff Largest Fish Caught This Season in Catalina Island Waters

[EXCLUSIVE DISPATCH.]

AVALON, June 15.—More than forty tuna, five of them weighing more than 100 pounds each, have been brought to gaff in the 1922 tournament of the Catalina Tuna Club.

L. G. Murphy of Converse Ind., recorded the largest fish of the season, a beautiful specimen weighing 118 1-2 pounds. Mr. Murphy fought his antagonist forty minutes before Capt. Tad Gray could gaff it. Mr. Murphy's record catch is remarkable in that the angler is more than 80 years of age. For the past fifteen years he has been a regular visitor to Avalon, and he holds many records and prizes that have been awarded by the Tuna Club.

TWO RECORDS

Angler G. W. Cunningham of Kansas City recorded a catch of 114 pounds, and Angler O. R. Glykes of New Orleans recorded a fish weighing 110 pounds.

For his eighteen days' fishing so far this season, Mr. A. W. Hooper of Boston has brought to gaff twelve tuna, the largest weighing 102 1-2 pounds and the smallest 59 pounds.

Owen Moore, the movie star, fishing near Seal Rocks, landed two tuna, 75 and 97 1-2 pounds respectively, and Mrs. Moore landed a yellowtail weighing 30 1-2 pounds.

A thirty-minute fight on light tackle made Henry W. Silk of Chicago victorious over a 37-pound yellowtail, but owing to the fact that the boatman held the rod at the time the fish grabbed the bait, the yellowtail was disqualified in the Tuna Club tournament. Angler Silk's yellowtail is the largest that has been caught in these waters for two years.

PUTS UP TROPHY

Keith Spalding, president of the Tuna Club, has presented a magnificent trophy for the largest broadbill swordfish to be taken in the 1923 tournament by a Tuna Club member. The trophy is a beautiful silver loving cup, mounted on three dolphins, which form the supports; on the side of the cup is a gold and white enamel club button.

MYERS-FARREN MATCHED

[BY A. P. NIGHT WIRE.]

POCATELLO (Idaho) June 15. Spug Meyers, Pocatello lightweight claimant of the intermountain lightweight title, and Frankie Farren of San Francisco, claimant of the Pacific Coast title, have been signed to box twelve rounds here July 4.

SUZANNE WILL DEFEND TITLE

(Continued from First Page)

dangerous. The records show that Mrs. Mallory was defeated by Miss Ryan at Wimbledon in 1921, and that she recently lost to Mrs. Beamish, I can say without lack of modesty, that I haven't lost a set to either of these players in the last two years.

A HOT SHOT

"If Mrs. Mallory did say this, I must say that I shall refuse to fight my tennis battles in the columns of the newspapers. This is the last statement I shall make concerning it, but my racket will speak for me at Wimbledon beginning June 26."

Mlle. Lenglen appears to be in fairly good condition, although still having a somewhat drawn appearance about the face, and complaining of pains in the region of the heart.

AL MALAIKAH WINS SHRINER TRAPSHOOT

[BY A. P. NIGHT WIRE.]

SAN FRANCISCO, June 15.—Al Malaikah Temple of Los Angeles won the first national Shrine trapshoot today at the Lakeside traps, with Kerak Temple of Reno, Nev., second, and Aloha Temple of Honolulu, third. Al Malaikah takes the Islam shield. Because of misty weather conditions yesterday, all results of the first day's shoot were disregarded and all teams shot over, with Los Angeles, Reno and Honolulu shooters finishing in just the same order as the day before, and Calam Temple of Lewiston, Idaho, and El Kalah of Salt Lake City, fourth and fifth. Results:

Al Malaikah Temple, Los Angeles: Lou Mellus, 50; Frank Melhus, 49; F. J. Fitzgerald, 48; Roy Whitman, 46; Sharica Bruner, 46. Total, 289.
Kerak Temple, Reno, Nev.: Frank Ball, 48; G. M. Ray, 48; A. W. Bagley, 47; H. Wise, 46; George Stall, 46. Total, 284.
Aloha Temple, Honolulu: I. Spalding, 48; J. Hart, 46; N. Turner, 41; M. S. Hammond, 37; E. R. Davis, 38. Total, 210.
Calam Temple, Lewiston, Idaho: R. E. Smith, 42; James Keener, 44; E. B. Morrison, 39; Sam Creighton, 41; R. D. Brown, 38. Total, 203.
El Kalah, Salt Lake City, Utah: I. M. Hilder, 47; J. E. Plane, 42; Ambrose Noel, 40; F. F. Stewart, 40; F. J. Keeler, 38. Total, 207.

BUMPER TALKS

Just Try It

If you don't believe that a bumper protects your car just try running head-on into a lamp post or a fire plug at ten miles per hour. Then, after you have installed a new radiator and had the old boat all fixed up, drive in to our shop and have the car equipped with our bumpers and try it over again. You'll then be a charter member of the great army of "Bumper Bugs." And a loyal booster, too.

Bill

P. S. Yes, we still sell new ones, as well as giving new bumpers for old on a liberal exchange proposition.

The BUMPER EXCHANGE SHOP.
1355 So. Flower St.

(2641)

Levy's Cafe opens tomorrow, Saturday June 17. The most unique and novel cafe in America.
6413 Hollywood Boulevard., Hollywood.

VACATION—AND A
New Improved Gillette
SAFETY RAZOR
© 1922

Sport Shoes and White

$6.50

for Young Men and Men of Young Ideas

They tell us that ours is the largest and most complete line of these wonderfully popular shoes in the West—scores of live, snappy new models.

'Twould be a crafty move on your part to get your's now—while there's still a variety to choose from.

SIX STORES
514 S. BROADWAY
428 S. BROADWAY
216 W. FOURTH ST.
147 W. FIFTH ST.
212 W. SIXTH ST.
506 W. SIXTH ST.
Pacific Finance Bldg.

Young's
Shoes for Men

Hot or not—

Don't you dare complain of the heat

Until you have put on a cool, comfortable Palm Beach Suit, you have no right to mention the heat. Of all the tiresome folks in the world, the worst is the fellow who goes about in summer in clothes that are too heavy for summer wear, and moans about the heat.

If you want to wear the same weight suit in July that you wear in May and October, go ahead. If you want to be cool, get a Palm Beach Suit or two and *be cool.*

Palm Beach Suits may be bought in a large variety of patterns, in dark colors as well as in the lighter shades. As with any other cloth, Palm Beach Cloth is made into suits of various grades by different clothing manufacturers.

If you buy well-tailored Palm Beach Suits and make sure you are getting genuine Palm Beach Cloth, you will be cool and you will look well.

Golf Knickers made of Palm Beach are cool and good-looking—practical and durable.

The Cloth Woven for Comfort

THE PALM BEACH MILLS—GOODALL WORSTED CO.
Selling Agents: A. Rabson, 229 Fourth Avenue, New York City

PALM BEACH SUITS
at Good Clothing Stores

SMOKE HOME PRODUCTION
FLOR DE BALTIMORE
Superlative Quality Cigars.
—1878—LITTLE BALTIMORES
Symons Krausman Co.
826 S. San Pedro St.

AUTOMOBILE FENDER AND BODY REPAIRING
Fontaine Auto Works
1101 W. Pico St. Bdwy. 6373

...nd Whites
6.50
...ungs
...oes for Men

of the heat

Have you read the "Business Chance" in today's Times

MILL CLUB
DANCING EVERY NITE
to
Ted Fiorito's Famous Castilla Music
and
A Delicious Dinner
Fit for a King
The Palm & Maple Room

WHAT THE CAR SAYS FOR ITSELF

Parked along the curb at intervals on the great streets of big cities are Pierce-Arrows. There they stand, not yet eloquent, at rest but suggestive of motion, alert, responsive, alive, their lines promising speed; quick, easily controlled, safe, comfortable—all these things may be read in the car as it stands there awaiting the word.

WILLIAM E. BUSH, 1701-1711 South Grand Avenue, Los Angeles.
San Diego

Pierce-Arrow

Essick's Fighting Bengals Smear it on Senators Again

VERNON PUMMELS SACS

"Pinches" Kunz Is Given a Good Drumming; May of Tigers Falters in the Ninth

[EXCLUSIVE DISPATCH.]

SACRAMENTO, June 15.—Pinches Kunz mounted the hill for the Senators today and pitched a nice game of ball. That is, for just seven innings. With one gone in the eighth Chicken Hawks swooped down on Pinches' fast one and when the decks were cleared for local operation four safe wallops had been poled off Kunz, who had been shifted to the showers. Fittery had taken up the hurling burden and three runs had been deposited in the Tigers' run alley to keep company with a previous pair already garnered by Essick's men.

In the meanwhile Jakie May was holding the Senators scoreless. But a home rally started in the ninth, which sent two across and, had not Billy Orr overrun second, there might have been—but those are the saddest of sad words and so they recorded another victory for Vernon. Score 5 to 2.

TRUCK HOMES

It was Truck Hannah's wallop out of the park over the left barrier that first punctured the run alley. It happened in the fifth with Truck first man at bat. The next three were outs one, two, three, so that the long wallop had not particularly disturbed the equanimity of the temperamental Pinches.

Chicken Hawks poled a safe one across the middle cushion and went up to second on the next play, in the sixth. High's sacrifice put him there. Ham Hyatt walked. Came Sawyer with a healthy base knock to left and Hawks came over with the second invading count. Ham Hyatt was caught off second on the throw-in and French flew to Schang for the third out.

OLD FITZ THERE

Chadbourne opened the eighth with a fly that was pulled down by Fitzgerald after a nice run. Hawks then walloped one to the boards in right and collected two sacks on the poke. High scored him with a one-click to right and went up to third on Hyatt's safe poke past Pearce, who was running over to cover on a hit and run. Sawyer followed with a safe wallop over Schang's dome and High came across, Hyatt going to third. Ham came over the pentagon on the next play, by virtue of a squeeze sacrifice by French and Cook's boot. Les dropped the ball after he had flagged Hyatt in front of the plate. This final score was pulled while Fittery was officiating from the hill, Kuns having been lifted after Sawyer had clicked. Fittery then proceeded to whiff Hannah and May went out infield. The score:

VERNON

	AB	R	H	O	A
Smith,3b	4	0	0	1	2
Courtney,cf	4	0	0	2	0
Hasty,rf	4	0	1	1	0
Hall,ss	4	0	1	2	3
Pratt,1b	4	0	1	11	0
Sawyer,2b	4	1	1	2	3
French,c	4	0	0	5	0
Hannah,c	0	0	0	0	0
May,p	3	0	0	0	2
Totals	35	5	11	27	10

SACRAMENTO

	AB	R	H	O	A
Powell,cf	4	0	0	2	0
McGaffigan,2b	4	0	0	2	3
Schang,c	4	0	0	5	0
Ryan,rf	4	0	0	1	0
Chadbourne,lf	4	0	0	1	0
White,1b	4	0	0	11	0
Hyatt,ss	4	0	0	1	2
Cook,c	0	0	0	0	0
Kunz,p	2	0	0	0	2
Fittery,p	0	0	0	0	0
Orr,x	1	0	0	0	0
Totals	33	0	0	27	11

x—Batted for Fittery in ninth.

SCORE BY INNINGS

Vernon	0	0	0	0	0	0	0	5	5
Base hits	0	0	0	0	0	0	0	3	3
Sacramento	0	0	0	0	0	0	0	0	0
Base hits	0	0	0	0	0	0	0	0	0

SUMMARY

Errors—High, Cook. Innings pitched—By Kunz, 7 1-3. Charge defeat to Kunz. At bats—Off Kunz, 32. Hits batted off Kunz, 4. Runs scored—Off Kunz, 4. Runs responsible for—Off Kunz, 4. Struck out—By Kunz, 2; by Fittery, 2. Bases on balls—Off Kunz, 4; hit by pitched ball—Hyatt; by Fittery, Ryan. Left on bases—Vernon, 4; Sacramento, 3. Two-base hits—Kunz, Sheehan, Ryan, Chadbourne. Sacrifice hits—Schang, High, French, Sawyer, Cook. Orr. Runs batted in—Sawyer, High, Ryan. Time of game—1h. 55m. Umpires—Casey and Byron.

MORMONS TRAMPLE OVER OAKLAND CREW

[BY A. P. NIGHT WIRE.]

SALT LAKE CITY, June 15.—Making eleven runs in the eighth inning, the Salt Lake Bees today piled up an 11-to-5 win over Oakland. The Oaks went to pieces in the eighth inning, the locals running around the bases in flocks. Six of the first seven runs made by the locals in the game were due to home-run drives by Light. Sand and Strand, each hitting the ball over with one on. The score:

OAKLAND

	AB	R	H	O	A
Conroy,cf	5	0	0	0	0
Willis,rf	5	0	1	0	0
Melville,lf	5	0	0	1	0
O'Neil,1b	4	0	1	11	0
Priest,2b	4	0	0	2	3
Luther,3b	4	0	0	1	3
Wheeler,ss	4	0	0	2	3
Mitze,c	4	0	1	5	0
Arlett,p	4	0	0	0	3
Jensen,x	1	0	0	0	0
Totals	40	5	3	24	9

SALT LAKE

	AB	R	H	O	A
Schick,cf	5	1	1	2	0
Vitt,2b	5	1	2	2	3
Hall,3b	5	2	2	1	2
Light,lb	5	2	2	11	0
Wilhoit,rf	5	1	1	1	0
Mails,ss	5	1	1	2	3
Agnew,lf	5	1	1	2	0
Sand,c	5	1	2	5	0
Myers,p	4	1	1	0	4
Totals	44	11	13	27	12

SCORE BY INNINGS

Oakland	0	0	0	0	0	0	0	3	3
Base hits	0	0	0	0	0	0	0	3	3
Salt Lake	2	0	0	0	0	0	0	11	13
Base hits	1	0	0	0	0	0	0	12	13

SUMMARY

Errors—Marriott, 2; Cather, Brubaker, Strand. Sand. Home runs—Light, Sand, Strand. Arlett. Three-base hit—Strand. Two-base hit—Vitt. Sacrifice hits—Mails, Vitt. Stolen bases—Cooper, Sand, Schultz (2), Struck out—By Myers, 4; by Arlett, 4. Base on balls—Off Myers, 4; off Jones, 1. Innings pitched—By Arlett, 7 1-3. Charge defeat to Arlett. Runs responsible for—Myers, 7; Arlett, 5. Time of game—1h. 55m. Umpires—Mc-Grew and Reardon.

SEALS MASSACRE DROOPING BEAVERS

[BY A. P. NIGHT WIRE.]

SAN FRANCISCO, June 15.—The Seals won their fourteenth game of the last seventeen in a walkaway from Portland today 13 to 1. The Beavers played bush ball in the fields, could not hit Jim Scott, who allowed but three hits, one quite scratchy and Ross was touched for 13 hits. Freeman relieved him in the seventh but exploded in the next frame and the Seals' final six runs were scored off him. Kilduff had a good day at bat, with three doubles and a single and Kamm knocked a homer in the fifth. The score:

PORTLAND

	AB	R	H	O	A
Walker,lf	4	0	0	1	0
Hopper,ss	4	0	0	1	3
Hale,3b	4	0	0	2	1
Rapps,2b	4	0	0	2	3
Bassett,1b	4	0	0	11	0
Poole,lb	0	0	0	1	0
Fenner,c	4	0	0	4	0
Ross,p	3	0	0	0	3
Freeman,p	0	0	0	0	0
Grunwald,x	1	0	1	0	0
Totals	37	1	3	24	14

SAN FRANCISCO

	AB	R	H	O	A
Valla,lf	5	2	2	2	0
Caveney,cf	5	2	2	3	0
Kamm,3b	4	2	2	1	2
Johnston,2b	4	1	1	2	3
Orr,ss	4	0	0	2	3
Kilduff,rf	4	1	3	1	0
Rhyne,1b	4	0	0	11	0
Elliott,c	4	0	0	4	0
Agnew,x	1	0	0	0	0
Scott,p	3	0	1	0	1
Totals	38	8	11	27	9

x—Batted for Freeman in ninth.

SCORE BY INNINGS

Portland	0	0	0	0	1	0	0	0	1
Base hits	0	0	0	0	0	0	0	0	3
San Francisco	0	0	0	0	2	0	6	x	8
Base hits	1	0	0	0	2	0	8	x	11

SUMMARY

Errors—Hale, Poole, Rapps, Freeman. Innings pitched—By Ross, 6 1-3. Charge defeat to Ross. Runs responsible for—Ross, 6; Scott, 1; Freeman, 1. Struck out—By Ross, 2; by Scott, 1; Freeman, 2. Bases on balls—Off Ross, 2; off Scott, 2; Freeman, 2. Stolen bases—Agnew, Valla, Rapps, Caveney. Two-base hits—Hale, Kilduff 2, Kamm, Elliott, Common. Sacrifice hits—Kilduff 2, Kamm, Ellison. Double play—Kilduff to Rhyne to Ellison. Time of game—2h. Umpires—Reese and Finney.

FORGERY CHARGED

J. B. Simpson, employed in a confidential capacity by Fred Hartsook, photographer, was arrested yesterday by Deputy Constables Adams and McCullom on a charge of forgery of Mr. Hartsook's name to a check for $200. He was arraigned before Justice Forbes, who fixed bail at $5000 and set the hearing for the 20th inst.

DETROIT BIFFS HUGGINS' LADS

Tigers Score Second Victory in Close Game

Boston Red Sox Once More Down Cleveland

Browns Win and Pull Close to Slipping Yanks

[BY A. P. NIGHT WIRE.]

DETROIT (Mich.) June 15.—Detroit scored its second consecutive victory over New York, 2 to 1, today, the visitors getting but four hits off of Stoner and Dauss. Umpire Hildebrand was given police protection and escorted off the field after the game when the Yankees gathered around him after he had called Scott out, ruling a foul had been hit on an attempt to bunt the third strike. The play retired the side. The score:

NEW YORK

	AB	R	H	O	A
Witt,cf	3	0	1	1	0
Ward,2b	4	0	0	1	4
Ruth,rf	3	0	0	1	0
Baker,3b	3	0	0	1	2
Meusel,lf	3	0	0	2	0
Pipp,1b	3	0	0	17	0
Scott,ss	3	0	1	1	3
Schang,c	3	0	0	4	1
Mays,p	0	0	0	0	0
McNally,x	0	0	0	0	0
Totals	29	1	4	24	10

DETROIT

	AB	R	H	O	A
Shotton,lb	4	0	1	7	1
Jones,2b	4	0	1	1	1
Cobb,cf	3	0	1	1	0
Veach,lf	3	0	0	1	0
Heilmann,rf	3	0	0	2	0
Bush,ss	3	0	0	2	3
Manion,c	3	0	0	2	1
Woosman,p	3	0	0	0	1
Dauss,p	3	0	0	0	0
Bartch,x	1	0	0	0	0
Totals	33	1	3	26	13

x—Ran for Baker in 9th.
y—Batted for Mays in 9th.
Hit out, batting foul third strike.

SCORE BY INNINGS

New York	0	0	0	0	0	0	0	1	1
Detroit	0	0	0	0	0	0	0	2	2

SUMMARY

Two-base hits—Meusel, Baker. Three-base hit—Bagby. Stolen base—Heilmann. Sacrifice—Pipp. Veach. Meusel. Double plays—Cather, Bagby and Blue. Bases on balls—Off Mays, 1; Stoner, 4. Struck out—By Stoner, 1; innings pitched—By Stoner, 7; Dauss, 2. Hit by pitcher—By Mays (Veach.) Winning pitcher—Dauss.

RED SOX AGAIN

[BY A. P. NIGHT WIRE.]

CLEVELAND, June 15.—Boston won the second game of the series from Cleveland, 8 to 2. After pitching brilliantly for six and two-thirds innings, Mails, who had not started a game for two months, weakened. Uhle took his place and the first two Boston batters to face him hit safely. Quinn was effective after the first few innings. The score:

BOSTON

	AB	R	H	O	A
Menosky,cf	4	1	1	2	0
Lamar,lf	4	1	1	3	0
Burns,1b	4	1	1	10	0
Ruether,p	0	0	0	0	0
Ruth,rf	4	1	1	1	0
Pratt,3b	4	1	1	1	2
Ruel,c	4	0	0	5	0
O'Neill,ss	4	0	0	1	3
Quinn,p	1	0	0	0	1
Foster,x	1	0	0	0	0
Totals	31	5	5	27	10

CLEVELAND

	AB	R	H	O	A
Jamieson,cf	4	0	0	2	0
Evans,3b	4	0	0	1	2
Speaker,lf	4	0	0	2	0
Lalonge,2b	4	0	1	2	3
Wambsganss,ss	4	0	1	1	3
Chapman,rf	3	1	1	1	0
O'Neill,c	3	0	0	5	0
Mails,p	1	0	0	0	1
Uhle,p	0	0	0	0	0
Lindsay,p	0	0	0	0	0
Gaston,x	1	0	0	0	0
Totals	34	1	3	27	11

x—Batted for Mercedes in seventh.
x—Batted for Lindsay in ninth.

SCORE BY INNINGS

Boston	0	0	2	0	0	0	6	0	8
Cleveland	0	0	0	0	0	0	0	2	2

SUMMARY

Error—Dugan. Two-base hits—Collins, Pratt, O'Rourke, Mails (second base). Sacrifice—Quinn. Stolen bases—Burns 2, Collins. Double play—Dugan to Ruth. Left on bases—Boston 7, Cleveland, 3. Bases on balls—Off Quinn, 2; off Mails, 1; off Uhle, 1. Struck out—By Quinn, 3; by Mails, 4; by Lindsay, 1. Passed ball—O'Neill. Losing pitcher (pitched to 2 batters)—Lindsay. Time of game—1h. 55m. Umpires—Connolly and Hildebrand. Scorer—Lindsay. Losing pitcher—Mails.

SOLONS DENTED

[BY A. P. NIGHT WIRE.]

ST. LOUIS, June 15.—The Browns went within half a game of first place today by defeating Washington, 3 to 2, and by Detroit's 8-to-1 victory over New York. The game was won by a peculiar home run by McManus in the fourth with Sisler on base. McManus drove the ball into deep left field and taking an unusual bounce, the ball leaped the fence. Smith of Washington also knocked a home. Davis showed unusual control, not walking a man. The score:

WASHINGTON

	AB	R	H	O	A
Milan,lf	4	0	0	1	0
Smith,c	4	1	1	4	0
Harris,2b	4	0	0	2	3
Rice,cf	4	0	0	2	0
Judge,1b	4	0	1	11	0
Brower,rf	4	0	0	1	0
Shanks,3b	4	0	0	1	2
Foster,ss	4	0	0	1	3
Picinich,c	4	0	0	4	0
Mogridge,p	2	0	0	0	1
Gerber,p	0	0	0	0	0
Goebel,x	1	0	0	0	0
Totals	37	1	2	27	9

ST. LOUIS

	AB	R	H	O	A
Tobin,rf	4	0	1	2	0
Gerber,ss	4	0	0	1	2
Sisler,1b	4	1	1	11	0
McManus,3b	4	1	1	1	2
Severeid,c	4	0	0	4	0
Williams,lf	4	0	1	1	0
Ellerbe,2b	4	0	0	2	3
Davis,p	4	0	0	0	1
Totals	36	2	4	24	8

x—Ran for Mogridge in 8th.

SCORE BY INNINGS

Washington	0	0	0	1	0	0	0	0	1
St. Louis	0	0	0	3	0	0	0	x	3

SUMMARY

Errors—Williams. Two-base hits—Tobin, Severeid, Milan, Picinich, Mogridge. Home runs—Smith, Smith, Sacrifice—Mogridge. Double plays—Tobin to Rader; Milan to Judge; Shanks to Harris; Mogridge to Shanks to Judge; Mogridge to Judge; Shanks to Harris to Judge. Bases on balls—Off Mogridge, 1; off Bellheart, 1. Struck out—By Mogridge, 1; by Bellheart, 1; by Davis, 2. Winning pitcher—Davis. Losing pitcher—Mogridge.

MACKMEN THERE

[BY A. P. NIGHT WIRE.]

CHICAGO, June 15.—Philadelphia defeated Chicago, 10 to 8 today, thereby breaking the winning streak of the locals, who had won six consecutive games. The spearing of Mostil's line drive in the ninth by Galloway, which ended with the doubling up of Hooper off first base broke up a Chicago rally in the last inning. Dykes cracked out his sixth homer of the season and Walker put one into the bleachers, bringing his total of homers to twelve. The score:

PHILADELPHIA

	AB	R	H	O	A
Young,2b	5	1	2	2	4
Galloway,lb	5	0	0	15	0
Walker,lf	5	2	3	1	0
Welch,rf	4	1	1	0	0
Miller,cf	4	0	1	3	0
Perkins,c	4	0	0	4	0
Galloway,ss	4	1	1	2	3
Dykes,3b	4	2	2	1	3
Harris,p	0	0	0	0	0
Eckert,p	0	0	0	0	0
Rommel,p	0	0	0	0	0
Seward,x	1	0	0	0	0
Naylor,p	0	0	0	0	0
Hauser,xx	1	0	1	0	0
Meusch,p	0	0	0	0	0
Totals	41	10	15	27	10

CHICAGO

	AB	R	H	O	A
Johnson,ss	5	1	1	1	4
Mulligan,3b	5	1	1	0	1
Collins,2b	5	1	1	2	3
Hooper,rf	5	1	2	1	0
Mostil,cf	5	1	1	3	0
Falk,lf	4	0	0	1	0
Sheely,1b	4	0	1	11	0
Schalk,c	4	0	0	4	0
Lavetta,p	4	0	0	0	1
Bu'man,p	0	0	0	0	0
Totals	39	5	7	24	9

x—Batted for Rommel in 8th.
xx—Batted for Naylor in 9th.

SCORE BY INNINGS

Philadelphia	1	2	3	4	0	0	0	0	10
Chicago	4	0	0	0	1	0	0	3	8

SUMMARY

Error—Hooper. Two-base hits—Collins, Young (2), Walker (2), Miller. Home runs—Dykes, Walker. Sacrifice hits—Hooper, Sacrifice—Mulligan (2), Rommel, Young. Double plays—Galloway to Young to Johnston, Galloway to Johnston. Bases on balls—Off Harris, 2; Eckert, 2; Leverette, 3; Rommel, 1; Robertson, 1. Struck out—By Leverette, 5; Rommel, 2. Innings pitched—By Harris, 1-3; Eckert, 2 2-3; Rommel, 3; Naylor, 1; Meusch, 0; Leverette, 8; Robertson, 1. Hit by pitcher—By Leverette (Miller.) Passed balls—Perkins. Winning pitcher—Meusch. Losing pitcher—Robertson.

Selfish Extravagance

Hub: Your bills are awfully heavy again this month, my dear.

Wife: Well, of all the nerve! You know father still pays all my bills.

Hub: That's just it. How can I have the cheek to ask him to meet any of mine when you're touching him up all the time?—[Boston Transcript.

PIRATES FALL BEFORE GIANTS

McGraw Men Again Slam Smoky City Club

Pitcher George Smith Hands Blank to Cincy

Cardinals' Rally Wins for Them in Eighth

[BY A. P. NIGHT WIRE.]

NEW YORK, June 15.—The New York Nationals defeated Pittsburg today in a closely contested struggle, the world's champions winning their sixth consecutive victory. The score was 4 to 2. Score:

PITTSBURG

	AB	R	H	O	A
Miller,lf	4	1	1	0	0
Carey,rf	4	0	1	1	0
Pitser,1b	4	0	0	11	0
Cruise,cf	4	0	0	2	0
Grimm,1b	4	0	0	1	0
Gooch,ss	4	0	1	2	3
Adams,p	0	0	0	0	0
Cahoe,x	1	0	0	0	0
Totals	31	2	3	24	3

NEW YORK

	AB	R	H	O	A
Groh,3b	4	0	0	1	4
Frisch,2b	4	0	1	4	4
Groh,lb	4	0	0	0	0
Meusel,lf	4	0	1	1	0
Young,rf	4	0	1	1	0
Kelly,1b	4	0	0	10	0
Stengel,cf	4	0	0	2	0
Smith,c	4	0	1	4	0
Ryan,p	3	0	0	0	1
Totals	35	4	10	27	13

x—Batted for Adams in ninth.

SCORE BY INNINGS

Pittsburg	0	0	0	1	1	0	0	0	0	2
New York	0	0	0	1	1	0	0	2	x	4

SUMMARY

Two-base hits—Grimm, Cruise, Young, Kelly. Three-base hits—Smith, Kelly. Sacrifice hits—Mueller, Bancroft, Adams. Double plays—Bancroft to Kelly; Bancroft to Frisch to Kelly. Bases on balls—Off Ryan, 3; of Adams, 2. Struck out—By Ryan, 2.

BLANKS REDS

George Smith blanged Cincinnati with six scattered hits, and Philadelphia today easily took the opening game of the series, 7 to 0. Score:

CINCINNATI

	AB	R	H	O	A
Neis,cf	4	0	0	1	0
Rariden,c	4	0	0	5	0
Harper,rf	4	0	0	1	0
Duncan,lf	4	0	0	1	0
Pinelli,3b	4	0	0	0	2
Kopf,ss	4	0	0	1	3
Fisher,2b	4	0	0	2	3
Luque,p	2	0	0	0	1
Kock,p	0	0	0	0	0
Ruether,x	1	0	0	0	0
Totals	31	0	0	24	9

PHILADELPHIA

	AB	R	H	O	A
Bancroft,2b	4	1	1	2	3
Williams,cf	4	1	1	1	0
Williams,rf	4	1	2	1	0
Walker,lf	4	0	0	2	0
Lee,lf	0	0	0	0	0
Fisher,ss	4	0	0	1	3
Leslie,1b	4	0	1	10	0
Peters,c	4	0	0	4	0
G.Smith,p	4	0	0	0	3
Totals	34	3	5	27	9

x—Batted for Kock in eighth.

SCORE BY INNINGS

Cincinnati	0	0	0	0	0	0	0	0	0
Philadelphia	0	0	0	0	0	0	3	x	7

SUMMARY

Errors—Kopf, Kock, Rapp. Two-base hits—Walker, Peters, Leslie, Williams. Home runs—Williams. Sacrifice hits—Fisher, Duncan. Double plays—Fisher to Leslie; Bancroft to Fisher to Leslie. Bases on balls—Off Luque, 2; Kock, 1; Smith, 1. Struck out—By Luque, 2; Gillespie, 2; Kock, 1; Smith, 1. Innings pitched—By Luque, 6; Kock, 1; Smith, 1. Hit by pitcher—By Kock, Fletcher. Losing pitcher—Luque.

WINS BY RALLY

[BY A. P. NIGHT WIRE.]

BROOKLYN, June 15.—St. Louis rallied in the eighth and ninth innings of today's game with Brooklyn, tied a three-run lead and won, 4 to 3, in the tenth. Stock's home run in the ninth with one on base tied the count. Score:

ST. LOUIS

	AB	R	H	O	A
Flack,rf	5	0	1	1	0
Smith,c	5	0	1	5	0
Bell,lf	5	0	0	1	0
Wingo,cf	5	0	0	2	0
Severeid,1b	5	0	1	10	0
Gaston,ss	4	0	0	2	3
Bigbee,2b	4	0	0	2	3
Hamilton,3b	4	0	0	1	2
Ogden,p	2	0	0	0	1
Totals	39	0	3	24	9

BROOKLYN

	AB	R	H	O	A
Hargrave,c	5	0	1	5	0
Griffith,2b	5	0	0	2	3
Wheat,lf	5	0	1	1	0
Myers,rf	5	0	0	1	0
Stock,3b	5	1	2	1	3
Deal,1b	5	0	0	11	0
Mitchell,cf	5	0	0	2	0
Cheeves,ss	4	0	0	2	3
Grimes,p	4	0	0	0	3
Totals	43	1	4	27	12

x—Batted for Shorlel in eighth.
xx—Ran for Shotton in eighth.

SCORE BY INNINGS

St. Louis	0	0	0	0	0	0	0	3	0	3
Brooklyn	0	0	0	0	0	0	0	3	1	4

SUMMARY

Errors—Severeid, Johnston, Wheat. Two-base hits—Hargrave, Severeid, Yoreaux, Hick, Johnston, 2. Wheat, Glass. Home run—Stock. Double plays—Lavan to Hornsby to Severeid; Hornsby to Schmandt. Bases on balls—Off Shorlel, of Cadore, 1; Struck out—By Shorlel, 1; by Cadore, 4. Innings pitched—By Shorlel, 7; by Barfoot, 3. Winning pitcher—Barfoot.

Finish Plans for Oregon Tournament

[BY A. P. NIGHT WIRE.]

PORTLAND (Or.) June 15.—Dr. J. D. Sternberg, chairman of the tournament committee for the Oregon State golf championships, to be held over the Tualtin Country Club course July 12 to 15, has completed the program for the State title play. The qualifying round of the men's championship, which will be over thirty-six holes, with sixteen players to qualify, will be held Wednesday, July 12. The qualifying round for the women, which will be over eighteen holes with eight players to qualify, will be held the same day.

Thursday, July 13, will be given to the first and second elimination rounds in the men's championship and the first elimination round in the women's championship.

The semifinals in the men's play, which will be for thirty-six holes, will be held Friday and the final thirty-six hole match Saturday.

The women will play their semifinal eighteen-hole matches Friday and the final eighteen holes Saturday. In addition to the championship flight additional flights to be under handicap will to be under handicap will be provided for all entries.

STANDING OF THE CLUBS

PACIFIC COAST LEAGUE

	W.	L.	P.C.		W.	L.	P.C.
Vernon	40	27	.597	Salt Lake	33	33	.500
L. Angeles	39	28	.582	Seattle	31	39	.443
San Francisco	38	28	.542	Sacramento	30	43	.411
Portland	34	33	.507	Oakland	30	43	.411

Yesterday's Results

Los Angeles, 8; Seattle, 3.
Salt Lake, 13; Oakland, 5.
San Francisco, 13; Portland, 1.
Vernon, 5; Sacramento, 2.

Games Today

Double-header here, Angels-Seattle.
Vernon at Sacramento.
Portland at San Francisco.
Oakland at Salt Lake.

AMERICAN LEAGUE

	W.	L.	P.C.		W.	L.	P.C.
New York	36	19	.655	Cleveland	27	27	.500
St. Louis	31	23	.574	Chicago	26	28	.481
Detroit	31	25	.554	Philadelphia	20	34	.370
Washington	29	25	.537	Boston	17	37	.315

Yesterday's Results

Boston, 8; Cleveland, 2.
St. Louis, 3; Washington, 2.
Detroit, 2; New York, 1.
Philadelphia, 10; Chicago, 8.

NATIONAL LEAGUE

	W.	L.	P.C.		W.	L.	P.C.
New York	36	19	.655	Chicago	27	27	.500
St. Louis	31	23	.574	Cincinnati	26	28	.481
Pittsburg	31	25	.554	Boston	20	34	.370
Brooklyn	29	25	.537	Philadelphia	17	37	.315

Yesterday's Results

New York, 4; Pittsburg, 2.
Philadelphia, 7; Cincinnati, 0.
St. Louis, 4; Brooklyn, 3.
Chicago-Boston, rain.

AMERICAN ASSOCIATION

	W.	L.	P.C.		W.	L.	P.C.
Minneapolis	36	19	.655	Columbus	27	27	.500
Milwaukee	31

A CHUCKLE FOR EVERYBODY

ADAMSON'S ADVENTURES

The Tip That Vanished

By O. Jacobsson

CICERO DEMONSTRATES A NEW USE FOR THE FRUIT!

Can You Think of an Idea as Funny or Funnier Than This? If So, Send it in and Win a Cash Prize.

Starting every Friday and ending every Thursday, The Times conducts a Wad comic-strip contest. The best idea gets $10, and next $5, and all others available will get $1. Ideas must be original, local, "drawable" and funny. Each picture must be described in words or a rough sketch. Title and dialogue must be supplied. All strips must concern member of the Wad family—Cicero Wad, the spender; Titus Wad, the nickel nurser; Mrs. Spends Wad, club and society woman; Watt A. Wad, sports; Elva Wad, pretty and frivolous daughter; Gunn Wad, 12-year-old terror, and Cicero Wad, Jr., the baby. Write on one side of paper only. Address all communications Wad, care The Times. Anyone may compete and submit as many ideas as desired. No manuscripts or drawings will be returned.

GASOLINE ALLEY—THERE ARE WAITS AND WAITS

THE GUMPS—SUBTRACT $500 FROM THE ROLL

"REG'LAR FELLERS"

By GENE BYRNES

THE KERNEL—BACK HOME

'SO, YOU'VE THROWN UP YOUR JOB BECAUSE YOU THINK YOU WEREN'T GETTING ENOUGH SALARY, EH? YOU'RE WORSE THAN MY FIRST HUSBAND— HE'D HAVE EARNED MORE MONEY IF HE HADN'T GONE OUT ON STRIKES ALL THE TIME!

BUT THIS IS HOW HE DID

THAT REMINDS ME

by JACK COLLINS

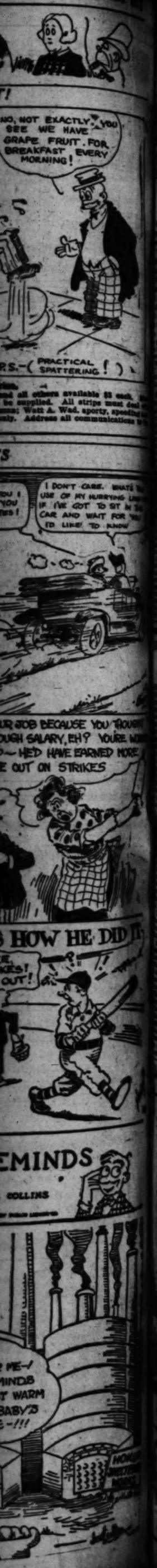

People and Their Troubles

Elizabeth Jordan's Column.

MEN'S CHANGED MANNERS

...n X., who has just returned to America after four years' study ...rance in Europe, was asked the other day what changes most ...ed her in this, her own land. She smiled as she answered.

"The first thing that hit me, of course," she said, was the inde... and objectiousness of our flappers. The next was the radical ...e in the manners of our men!"

...ch had interested her listeners. They all exclaimed over the ...

"...ou haven't noticed ...e in men's manners," she ... "I might not have not... either if I had remained ...e. I suppose it has taken place ...ually. But it is conspic... To tell the truth, until ...ed it out, it gave me what ...e would call "an awful ...

...ne who were all wom... her to explain.

...MEN'S MANNERS

"...e began rather re... I have been a globe-... of my life, as you know, ...d plenty of opportunity ...e wanted good manners ...men. I have always ...e that our American men ...e manners in the world. ...I don't mean the most ...e, I mean the good ...that really count, the ...e that come from in... kindness and respect for ...Little men show charming ...e women they know, but ...of men how appallingly ...to be to strangers—I ...how I should except the ...who is usually courteous ...and strangers alike. The ...business hasn't much ...e long of, and what he ...e for his friends and ...But the average ...man, born of one or two ...of Americans, has been ...to courtesy and consid... women. Now—he's ...

...," added a listener, ...l way. Perhaps, I ... might say, in the European's way. He, too, of course, will put himself out for women friends and acquaintances and members of his family—but, not for strangers, any more. How many men now-a-days," she added, "do you see getting up in street cars and subways to give their seats to women? They don't do it, unless the women are old, or carrying babies."

WHY MEN HAVE CHANGED

"I have noticed that," said another woman, thoughtfully. "I have noticed a lot of things. It is just as you say. Men's manners have changed. How do you account for it?"

Mrs. X. was prompt with her explanation.

"In two ways," she said. "First, of course, by the war—which accounts for so much. Manners don't seem important to our men any more. Second—and I think this is really the big cause—Suffrage! Oh, don't flare up! You know there wasn't anymore enthusiastic suffragist than I am. But we might as well face the truth. Consciously or unconsciously, men's mental attitude toward women has changed. We have chosen to come out into the limelight, to work with them or against them, as the case may be. All right. They except that. But they don't feel that superior, protecting sense toward us which they used to have. They think that since we have voluntarily come out into the open of life we can jolly well take what we find there. And I, for one, don't blame them for thinking so."

"Neither do I," "Nor I." "Nor I," murmured her hearers.

As a matter of fact, these sergeant-majors wear no stripes at all, but instead a small gold crown upon the cuffs of each sleeve.

All of this is, of course, but a minor point, but it would seem proper that anyone telling a story for publication might at least make their tale logical.

One more point is the ill-fitting clothes worn by the rookie. In all permanent force regiments or battalions, rookies are not allowed to wear their issued uniforms until the barrack tailor makes the necessary alterations that they may fit properly.

DONALD F. CARRINGTON.

Wants Clean-Up

LOS ANGELES, June 5.—[To the Editor of The Times:] I don't know anything that has more influence for good in the daily papers than the extremely penetrating, sensible and well-balanced articles written by Dorothy Dix, as they are in their attractive, "peppy" style. May I suggest one topic, one cause that is suffering for some assistance? Cannot something be done, by constant iteration, to get the great mass of people just to see how horrid it is for them to leave their trash and refuse lying all about wherever they camp or picnic.

Is it really true that in the midst of an ostensibly civilized age the majority of human beings are, under the skin, only careless, untutored savages? In this heavenly paradise of Southern California, where we all motor so much and live out of doors, where every prospect pleases and only man is vile, it is cruel to find the face of nature defaced and debased wherever man has passed by abandoned papers, tins, pasteboard boxes, decaying food, etc., etc.

One day remonstrating with my next-door neighbor for letting his little boy scatter orange peelings and melon rinds out in front, I was informed with dignity: "I fail to see your objection. I always insist that he throws the things into the street and doesn't leave them on the sidewalk."

When I was a child a great impression was produced on my mind by reading a story of a little girl lost in the wilds of the Hudson Bay region. After months she was found among Indians, her presence among them first suspected from the observation by white trappers that there was one hut whose doorway and surroundings were always kept clean, while the others were encircled with the usual Indian filth.

GERTRUDE W. PAGE.

Bureau Defended

LOS ANGELES, June 9.—[To the Editor of The Times:] If one could see the long list of applications for compensation, and the number of physical examinations made every day, he would come to the conclusion that the government is not entirely unmindful of its duty to World War veterans.

There is bound to be delay in an institution so huge and unwieldy as the government, where every paper is checked and rechecked, and must be in order to prevent graft, and protect the rights of the soldiers themselves. The number of duplications would be enormous were it not for this careful checking. If the soldiers could once understand that all this care in making out papers, "red tape," as they impatiently call it, is largely for their own benefit, so that one may not receive too much, and others less than their share, they would look at it in a little different light.

One thing may surely be said without risk of denial. A large force of thoroughly qualified physicians is employed by the government all the time for the sole purpose of examining applicants for compensation, training, and hospitalization. If there is any reasonable degree of pathology found, they not only receive compensation, but are sent to a hospital, if their condition calls for it. When not satisfied in one, they are transferred to another. Some change so much that they are dubbed "government tourists" and many a man in private life would consider himself fortunate indeed to be able to receive the treatment and care the World War veterans receive. That they are entitled to it goes without saying. That they get it is the point being made. If, in some instances, they do not, it must be because they do not know how to present their claims, or else hold back for personal reasons of some kind.

Now that the Veterans' Bureau has been established, and all the different branches serving ex-soldiers are under one head, every veteran can present his claim, and if it is worthy, can be absolutely sure of careful attention.

HARRIET P. MORSE.

Calls It Legend

LOS ANGELES, June 12.—[To the Editor of The Times:] I wish to call your attention to an error in the "News-Camera-Topics" section of today's Sunday Times. On the page "Filming the Bible" is an illustration entitled:

"Lot's wife gives the child of her husband's servant to the sacrificial priest, while Lot protests in vain. Note the conical roofs of the biblical city of Haran. The episode is from the eleventh chapter of Genesis."

No such incident occurs in the eleventh chapter of Genesis, or in any chapter of Genesis, for that matter. If in filming Bible stories, the movie people drew also from legend, as well as from the Bible itself, it seems to me that they should so state.

Very truly yours,
MISS AMY WHEELER.

Questions Answered

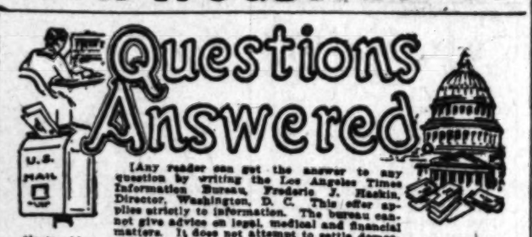

[Any reader can get the answer to any question by writing the Los Angeles Times Information Bureau, Frederic J. Haskin, Director, Washington, D. C. This offer applies strictly to information. The bureau cannot give advice on legal, medical and financial matters. It does not attempt to settle domestic troubles, nor to undertake exhaustive research on any subject. Write your question plainly and briefly. Give full name and address and inclose 2 cents in stamps for return postage. All replies are sent direct to the inquirer.]

Question: Who first recited "In Flanders Field" in this country?

L. M.

Answer: During the war, E. H. Southern read this poem to a Brooklyn audience, and announced that it was the first rendition in America.

Q.: By what means is money raised to pay Civil War pensions?

M. E. S.

A.: The Pension Bureau says that no special nor separate taxes are made to secure money for pensions. They are paid from the general funds in the Treasury of the United States, no matter from what source derived.

Q.: Is the Hudson River ever called the East River?

L. G.

A.: The Hudson River and the East River are two distinct streams, separated by a portion of Manhattan Island. The Hudson River was originally named the North River in order to distinguish it from the Delaware or South River.

Q.: How did Bud Fisher happen to invent Mutt and Jeff?

J. F.

A.: On Nov. 15, 1907, a cartoon comic strip appeared in a San Francisco newspaper portraying the race track adventure of A. Mutt. Mr. Fisher had been attending the races. He watched men tearing around to lay down bets, and decided to draw a composite type of man and make a series of cartoons showing his experiences at the races. This produced A. Mutt. Soon afterward he added Jeff as a companion to Mutt.

Q.: What is spun butter?

B. C.

A.: Butter drawn out or worked into threadlike form, usually for ornamental purposes, is called spun butter.

Q.: Just what countries are included in Latin America?

H. D. F.

A.: Latin America distinguishes a group of twenty republics—Argentina, Bolivia, Brazil, Chile, Colombia, Costa Rica, Cuba; Dominican Republic, Ecuador, Guatemala, Haiti, Honduras, Mexico, Nicaragua, Panama, Paraguay, Peru, Salvador, Uruguay and Venezuela.

Q.: What are the symptoms of mountain sickness?

N. O. R.

A.: At first effects of anoxaemia, or mountain sickness, the skin becomes rather dry and the digestive processes are deranged; then follow lassitude, loss of appetite, aversion to all forms of physical effort and drowsiness.

Q.: Why do we have so many "Troy" laundries?

D. G. Y.

A.: The city of Troy, N. Y., the birthplace of the collar, cuff and shirt industry, was practically the home, and for many years the center of the steam laundry interests of the country. The name has been used by hundreds of laundries in various parts of the United States and is even seen abroad.

Q.: Who was "the Bayard of the Revolution?"

I. R. E.

A.: What Washington called his "intrepidity bordering on rashness" won the sobriquet for John Laurens of South Carolina, who was killed in a skirmish on the Combahee River, S. C.

Q.: What is the average cost of the automobiles in use?

A.: The National Automobile Chamber of Commerce says that 70 per cent of all cars in use were purchased for less than $1000 and 95 per cent for less than $2000.

Q.: What is the mathematical name for a solid the shape of a doughnut, i. e., described by a circle rotating about a straight line in its own plane?

A.: Such a solid is called a tore.

Guiltiest Feeling- - - - - - - - - - - - - - -By BRIGGS

[Copyright, 1922, New York Tribune, Inc.]

The Greatest Palos Verdes Underwriting Profits Will Go to Non-Convertible Note Holders

Subscribers to Palos Verdes Trust Indenture Non-Convertible Notes may not take land at cost in exchange for their notes, but they will receive every dollar of net income derived from the public sales of the entire Palos Verdes Estates remaining after the Convertible Notes (the land at cost subscriptions) have been satisfied.

What This Means

The $15,000,000 mark in the Palos Verdes Underwriting, subscriptions and reservations, has been passed. Uncertainty has changed to certainty. But there is still one more opportunity for subscribers to share in the profits of the Palos Verdes Project. The balance of the Palos Verdes underwriting, comprising the remaining salable frontage (not covered by Convertible Note subscriptions) and all liquidable assets are under the equitable ownership of Trust Indenture Non-Convertible Notes, subscriptions to which are now open, but only until the balance of the underwriting is complete.

Non-Convertible Notes Should Enjoy Big Returns

It is estimated that fully 80% of the subscribers to Convertible Notes intend making their selections of land as early as possible and to build their homes apace with public developments. This should result in two things: An early and substantial population; and a material increase in value of the remaining property, the equitable ownership of which is in the hands of Non-Convertible Note holders. And this does not take into consideration the public improvements, all of which are provided for in the Trust Indenture; one hundred and twenty-five miles of boulevards and streets, sewer and water systems, parks, schools and civic buildings, hotels, clubs, golf links, and other features, all of which should enormously enhance the value of salable frontage. Immediately after Convertible Notes have been satisfied by selections of land, the entire remaining salable frontage will be thrown open to public sale—not at cost, however, but at full commercial valuation. Being the equitable owners of this frontage, Non-Convertible Note holders will receive every dollar of net income derived in this way until they have received 100% return on their investment. Thereafter 90% of all net income goes to the Non-Convertible Note holders until every single liquidable asset of the Trusteeship has been converted in to money and the money paid to the Non-Convertible Note holders. It is possible that profits to Non-Convertible Note holders will materialize so rapidly that they will only have to pay a part of their subscription before their profits will be more than sufficient to pay the balance. This profit-sharing by Non-Convertible Note holders may continue for years.

Subscribe Before It Is Too Late!

Just as was said to be probable, subscriptions and reservations to the Palos Verdes underwriting passed the $15,000,000 mark May 31st. When the balance of the underwriting will be complete, no one can say; but one thing is certain—*immediately it is completed, no further subscriptions of any kind to this great project will be or can be accepted.* Therefore, our advice to you is that you subscribe now. This month there will be held in Los Angeles a Mass Meeting made up exclusively of Palos Verdes subscribers. At this meeting many important announcements will be made, and it is possible that at that time the Palos Verdes underwriting will be closed. Accordingly, our suggestion is—Act now! A delay may result in your being too late. Only ten per cent of the purchase price of your subscription is required; the balance may be paid monthly. Call at the General Sales Office, 929 South Broadway, or phone Pico 3763 and a representative will call.

PALOS VERDES ESTATES

General Sales Offices

929 S. BROADWAY

TITLE INSURANCE & TRUST CO., Trustees

DISTRICT REPRESENTATIVES:

ALHAMBRA — Chas. E. Mason, 120 W. Main St. Tel. 488.

ANAHEIM — C. S. Ellsworth, 21 E. 1st. Los Angeles St. Tel. 101-J.

COVINA — Kipp-Tyrrell & Fabish, Tel. 31.

FULLERTON — Hurd & Moore, 124 E. Commonwealth. Tel. 108.

GARDENA — A. C. Olds, 14418 Vermont Ave. Tel. Gar. 123.

GLENDALE — Baker & Baker, 115 N. Brand, Tel. Glen. 1288; Home 21-J-1.

HOLLYWOOD — Hollywood Realty & Commerce, 6611 Hollywood Blvd. Tel. 119-448.

HUNTINGTON BEACH — W. I. Clapp & Son. Phone 114.

HUNTINGTON PARK — Geo. F. Windham, 616 So. Pacific Blvd.

INGLEWOOD — Garner Curran, 1132 Market St. Tel. 153.

LOMPOC — G. A. Gribbard.

REDONDO — Howard H. Tyrrell, Phoenix Hotel, Box 5. Tel. 2051.

LONG BEACH — H. S. Wright, 132 Pacific Ave. Tel. Home 1288.

SAN BERNARDINO — A. J. Wilkins, 451 Third St. Tel. 3455.

SAN LUIS OBISPO — W. F. Rhoe, 1397 Santa Rosa St.

SANTA MONICA BAY DISTRICT — Robt. H. Neffler, 227 Pier Ave., Ocean Park. Tel. 31246.

PASADENA — E. A. Bradley, 461 E. Colorado St. Maryland Hotel Bldg. Tel. Pair Oaks 201.

PLACENTIA, CALIF. — Christensen & Schmidt.

SAN PEDRO — Robbins & Bowden, 321 Pacific St. Tel. 276.

SANTA ANA — Hurd & Moore, 113 E. Fourth St. Tel. 324-J.

VENTURA — Ralph Warnock, 150 Oak St.

WHITTIER — W. T. Hinds, 141 N. Philadelphia St. Phone 3555.

Activities and Plans of Women in Many Spheres.

WOMEN TO AID BONUS FIGHT

Fitts Outlines Aims at War Mothers' Meeting

Declares Court Decision is Illogical

State Convention to Elect Officers Today

BY MYRA NYE

Exclamations of dismay greeted Buren R. Fitts yesterday when he announced to the State War Mothers' convention that the Supreme Court had on Wednesday declared part of the veterans' $10,000,000 bond act unconstitutional.

"Now don't get excited," rejoined Mr. Fitts, past department commander of the American Legion, "we are going to do something about it, and do something quick. Tonight I am going to San Francisco. We don't want to get out an initiative unless we have to. I don't like this initiative business. But, this time it is imperative. We have had to fight three separate Supreme Court actions in three months, and this last one is too much."

Mr. Fitts said to them that the decision was illogical because the part of the act providing that $7500 might be allowed to a veteran for four years at 6 per cent to buy a piece of land was declared constitutional, while the part that allowed $1000 for four years at 6 per cent for a home was unconstitutional.

"If some of the antis are thinking they have killed the Veterans' Welfare Act, I want to say that there will be a $10,000,000 bond act on the ballot at the next election," said the speaker. We have the organization and we are going to shoot."

WAR MOTHERS TO AID

The War Mothers were unanimous in their expressions of sympathy with the movement and declared their intention to assist in the campaign.

"We will have 2000 speakers in the field, not one of whom will be an ex-service man or woman," said Mr. Fitts. "There are 1100 communities in California, and a speech for the bond act will be made in every one of them. We have twenty-eight days to get 66,000 names and we are in to win. It is no partisan campaign. It is not a question of taxes. Every man in California who is a candidate for anything from justice of the peace to Governor will say 'yes' or 'no' to the act. The Legion will help him out of office if he says 'no.' He will help himself in office if he says 'yes.' Friend Richardson, Thomas Lee Woolwine and Gov. Stephens all say 'yes.'"

William Gibbs McAdoo, former Secretary of the Treasury, gave the address of the afternoon, speaking for abolition of war throughout the world.

"War can be made impossible," said Mr. McAdoo. "Now that we have the happy combination of democratization of the world, coupled with the banishment of autocracies, it is only necessary to have America join with other nations of the world in a League of Nations, which will act together to stop war. It rests with this nation. Most of all, it rests with the women of this nation. Women hold the balance of power, now that they have the franchise. Men are divided, but women are united in this one thing. It can't be done by Republicans. It can't be done by Democrats. It must be done by a united nation."

CHAPLAIN MAKES PLEA

Chaplain L. C. Dodelan told of an unknown soldier who fell in an areaway on Spring street and suffered injuries that resulted in his death. Chaplain Dodelan was asked to bury him without military honors and in potter's field. He refused to do it. The post of which he is chaplain has seen to the burying of seventy-six soldiers, and he asked for the aid of the women to help this cause in the future.

Mrs. Mary Dudley, First Vice-War Mother, presided during the session and the program included readings by Mrs. Julia Downey and assembly singing.

Mrs. Chester Ashley reported for the Red Cross work among disabled veterans. Last month there were 275 new cases, making a total of 23,991 disabled soldiers that the local branch of the Red Cross has cared for.

TO ELECT OFFICERS

This morning election of officers will engage the attention of the assembly with the following candidates in the field; State War Mother, Mrs. M. F. Murray of Oakland for re-election; First State Vice-Mother, Mrs. May B. I. Dudley, Los Angeles, re-election; Second State Vice-Mother, Mrs. W. A. Horton of Santa Cruz, incumbent, and Mrs. Isabella Richards of Long Beach; recording secretary, Mrs. W. E. Doyle, Sacramento; treasurer, Mrs. R. H. Roberts, San Francisco. For corresponding secretary there was, last night, no candidate in the field, the incumbent, Mrs. J. C. Waterhouse of Oakland indicating to her friends that she would not stand for re-election, as did the parliamentarian, Mrs. O. I. Osborne of Whittier. The present historian is Mrs. R. K. Lawrence of Sacramento and she had no opposition last night. Nominations will be made from the floor for all of the offices if this is the desire of the delegates.

RECEPTIONS PLANNED

This evening there will be a reception and entertainment given by the Glendale Chapter at Glendale with Mrs. B. Sherwood as hostess. Tomorrow at 9 a.m. there will be a sight-seeing trip to Long Beach, where the local chapter will entertain with Mrs. Richards as hostess.

The addresses of today will be made by Mrs. Rose Sargeant of San Francisco, who is a national officer, and by Mrs. Etta Eby, First State War Mother.

Coffee Grounds

After the sink is cleaned out, pour down the grounds from the coffee pot along with some hot water. They will serve as a cleanser and carry away the grease from the drain pipes.

Simple Way to Get Rid of Blackheads

There is one simple, safe and sure way that never fails to get rid of blackheads, that is to dissolve them.

To do this get two ounces of calonite powder from any drug store—sprinkle a little on a hot, wet sponge—rub over the blackheads briskly—wash the parts and you will be surprised how the blackheads have disappeared. Big blackheads, little blackheads, no matter where they are, simply dissolve and disappear, leaving the parts without any mark whatever. Blackheads are simply a mixture of dust and dirt and secretions from the body that form in the pores of the skin. Pinching and squeezing only cause irritation, make large pores and do not get them out after they become hard. The calonite powder and the water simply dissolve the blackheads so they wash right out, leaving the pores free and clean and in their natural condition. Anyone troubled with these unsightly blemishes should certainly try this simple method.—[Advertisement.]

Diet and Health

By Lulu Hunt Peters, M.D.

Author of "Diet and Health, with Key to the Calories"

I, I, I: I, MYSELF; I. THE HISTORY OF ME BY ME

Chapter XIII

I Give Myself a Weigh

I fear that what I said last week about my life being a continuous round of pleasures, may give a wrong impression and I want to explain that I have a very serious business in life which I never neglect for an instant. Soon I shall be able to writs for some of the magazines that make a specialty of telling how great men have succeeded in their particular lines.

My main business in life is to grow and thrive and be happy and make others happy. Now I am doing that at a great rate. Every week I am gaining. I am weighed every week. Keeping track of a baby's weight is very important. "Watch Your Weight!" is one of the best slogans for everyone to go by.

Now my doctor says that while weight is not the only thing to judge by in the checking up of health, it is the greatest single factor. For if one maintains the normal weight for their age and stature there cannot be very much the matter with them.

And because my parents know how important it is for all of us to watch our weight, instead of getting a scale that would do only while I was a baby, they bought one that will last us all our lives and that all the family can weigh on. It is a standard make of platform scale. That was a good idea, wasn't it?

Mama fixed up a basket and padded it, covered the bottom with rubber, and put a napkin over that. She fixed it up so it weighs an even number of pounds, so that it is easy for her to count out the weight of the basket and know just how much I weigh.

I advise you all to do the same as we did. It costs a little more, of course, but my doctor says that a good pair of scales is the most important piece of furniture in any house. People seem to forget that it is equally important to watch the weight of children after they get out of babyhood as it is when they are babies; and from then on it is important too. Everyone is beginning to recognize this now that there has been so much publicity given to the dangers of overweight and underweight.

But now I must tell you about some of my round of pleasures. I have told you about my enjoyment of my food rations. Now I must tell you about one other thing that I look forward to with a great deal of pleasure every day, and that is my bath.

Mama and Grammie get everything ready, my clothes, my toilet articles n'everything. Muddy sees that she has no pins on herself to scratch me and she puts on a cotton flannel bath apron. She tests the temperatures of my bath water with a thermometer and makes it so it is 98 degrees F.

Before I take my plunge, I am thoroughly washed, every nook and cranny of me is gone over with a soft cloth and pure castile soap and water. Mama has two sets of cloths; one a pure white for my face, and one with a blue border for my body so that she can tell them apart. My eyes are washed first with sterile water, with bits of absorbent cotton, one for each eye, and Mama begins from the outside and rubs it toward my nose so in case there should happen to be a little matter in the corner, it would not be dragged over my eye.

My ears she washes by putting a soft cloth over her little finger, for that cannot get deep into the canal and do any damage. My nose she cleans with a soft pledget of cotton. I hate to have my nose cleaned but I suppose it is necessary. My fingernails she keeps short so I will not scratch anybody, especially myself! It used to be considered bad luck by some people to cut a baby's fingernails, but now we know it may mean bad luck if they are not cut.

My face is washed with clear water and my head washed three times a week and a little olive oil rubbed on it to keep the scales off. Mama does that before she puts me in the tub. Then when all my nooks and corners are washed, I get into my tub and golly, I like that! I splash a little. Of course I am quite a little baby yet so I don't exert myself so much now as I will later.

But there is one thing I can do! It seems to amuse the entire family and my Dad never lets anything interfere with his attendance on my bath on Sundays because he loves to see me do this little trick. It is this:

After I have been rinsed well in the front Mama turns me over and with my chest on her left forearm, I march up the floor of the tub on my hind legs two or three times! Truly I can do that!

The bath in the tub is all too short for me. In a couple of minutes I am in a soft towel on mother's lap being patted dry. Then she uses another soft towel and gets all my corners dry. Then she carefully powders me lightly with the best grade of talcum and rubs it in smooth as it will not cake and cut my tender skin. Or sometimes she uses a little pure vaseline or olive oil in my creases, instead.

After this I have some nourishment and then I cuddle me down to get some of my 18 to 20 hours sleep that I require.

Au revoir till next Friday.

Tomorrow—Answers to correspondents.

SOCIETY

BY VIRGINIA WOODS

Plan Barbecue Supper

Mr. and Mrs. Fred Hathaway Bixby of Long Beach are to give a barbecue supper party Saturday evening at Rancho Los Alamitos. A number of their friends and friends of their debutante daughters, Misses Katherine and Elisabeth, have been invited.

Miss Miller to Entertain

Miss Margaret Miller is to give a bridge party on Friday of next week.

Honors Bride-Elect

Miss Gertrude Orcutt is hostess today at a bridge party in honor of Miss Eleanor Anderson, whose marriage to Edward Kuerton Sheahan is to take place tomorrow evening at St. John's Episcopal Church.

This evening Miss Anderson is to give her nuptial dinner party at the Jonathan Club, and is to have a company of forty, including the bridal party.

Mrs. Lee Schlesinger of San Francisco, sister of the bride, will be matron of honor and Miss Louise Sheahan of British Columbia, sister of the groom, will be maid of honor, while the bridesmaids are to be Miss Virginia Anderson, sister of the bride; Misses Gertrude Orcutt, Elisabeth McArthur and Mary Largent of San Francisco; Evelyn Johnson of San Jose, Anne Hardy of San Diego, Katherine Prather of Santa Monica and Harriett Hunt of Pasadena.

David Grist of Illinois will be best man.

The ushers are to be Lee Schlesinger of San Francisco, Stanley Bichsel of Salt Lake City, Myron Reed of Portland, Lewis Mertz of Illinois and Rembert and Trent Anderson, Wayne Mullin and David Monnoccor of Los Angeles.

Bishop Joseph H. Johnson will officiate. A reception at the home of the bride-elect's parents, Mr. and Mrs. William H. Anderson, will follow the ceremony.

Start Trip to Alaska

Mr. and Mrs. Dean Mason are on their way to Alaska, where they expect to spend several weeks. They were in Sacramento on Wednesday and will visit Portland and Seattle. They will go as far as Dawson.

Engagement Announced

Mr. and Mrs. Frederick L. Loomis of Pasadena and Los Angeles announce the engagement of their daughter, Miss Barbara Miller Loomis, to Maxwell Clark King, son of Mrs. Daisy Clark King of South Wilton Place.

Miss Loomis is a well-known member of the younger college set in this city, as well as in Pasadena, having attended Bishop's School at La Jolla and Stanford University. She is of Kappa Alpha Theta sorority. Mr. King is a graduate of Stanford and for the last year has been taking a post-graduate course at Harvard. He is a member of the Alpha Delta Phi fraternity. No date has been set for the wedding.

Dr and Mrs. Hughes Home

Dr. and Mrs. West Hughes have returned from a trip to the Yosemite Valley.

Patterson-Hervey Nuptials

Although a quiet home wedding, the marriage of Miss Mary Patterson and Edward Hervey at noon today at the home of the groom's parents, Judge and Mrs. William Rhodes Hervey, is claiming the interest of society. Dean McCormack will officiate.

Miss Laura Lee Faw, sister of Miss Patterson, is maid of honor and Harcourt Hervey will stand with his brother.

Tomorrow Miss Faw will become the bride of Homer Redd at Riverside, with a breakfast following at Mission Inn. Mr. Hervey and his bride will motor northward after the wedding of Miss Faw and in July and August will be in Balboa.

Entertain at Flintridge

Mrs. Enoch Smith and Mrs. Sue Hoyt were hostesses yesterday at a luncheon at the Flintridge Country Club. There were plates for forty-two.

To Give Farewell Tea

Mrs. Martin D. O'Heran is to give a tea on Thursday afternoon, the 22nd inst., as a farewell to Miss Mary Alpaugh, who, with her father, Edwin E. Alpaugh of Sunny Slope, is leaving the 28th inst. for a six weeks' trip to Honolulu.

Leave for Coronado

Mrs. C. L. Wallis and daughters, Misses Ethelyn and Byrd, left yesterday for Coronado, where they will be until Monday.

Wed in Pasadena

Miss Frances Blanche Chapman and Donald Lane Loughery were married yesterday at the home of the groom's parents, Mr. and Mrs. W. B. Loughery of 215 South Euclid avenue, Pasadena. The ceremony was performed by Rev. James Leishman.

Engagement Announced

Miss Lucia Runyon of Burbank has announced her engagement to George Whitey Van Vorst, son of Mr. and Mrs. C. B. Van Vorst of 615 South Western avenue, this city. The wedding will take place the 29th inst. at St. Stephen's Church, Hollywood, and the couple will go to Honolulu on a wedding trip. Miss Runyon is the daughter of Mr. and Mrs. C. R. Runyon. Mr. Van Vorst is in business with his brother-in-law, J. K. Carraher.

Entertain Visitors

Mr. and Mrs. Fred E. Chamberlain of 2120 Fourth avenue are entertaining as house guests Mr. and Mrs. Nicholas F. Noland and their daughter, Miss Katherine Noland of Kansas City.

To Wed Pennsylvania Girl

Jean Redmond, son of the widely known California painter, Granville Redmond, is to marry Miss Edith Cleaver Haas of Ashland, Pa., in the latter city next Tuesday afternoon at the Methodist Episcopal Church.

The couple will live in Girardville, Pa., for a time, planning to reside later on in Hollywood. The bride is a daughter of Mr. and Mrs. John Elevert Haas. Mr. Redmond has been business manager for his father for some time and is a familiar figure in the art colony here. The elder Mr. Redmond and Mrs. Redmond remain in Hollywood.

Fashion Forecast

By Arnabel Worthington

LADIES' APRON

Every housewife should consider making this good-looking apron because it is in one-piece and can be opened flat to iron. The fronts extend into straps over the shoulders and fasten at the back.

The ladies' apron pattern No. 1390 cuts in sizes 36, 40 and 44 inches bust measure. Size 36 requires 2¼ yards 32-inch material with 4½ yards binding. Price 15 cents.

The SPRING issue of our FASHION MAGAZINE is now ready. It contains over 300 styles, several pages of embroidery designs, some styles used by Movie Stars, and a complete seven lesson course in dressmaking. This book should be in every home. The supply is limited. So order your copy now. Price 10c.

No patterns are kept in the Los Angeles office of The Times. To get patterns send the price, in stamps or well-wrapped coins, and the number and size of the patterns desired to this address:

FASHION DEPARTMENT,
Los Angeles Times,
220 S. Wells St.,
CHICAGO, ILL.

All orders will be handled by this branch office in Chicago and in order to eliminate the delay in forwarding it is have arranged to have orders sent direct to the Chicago office. Unless otherwise specified all patterns are 15 cents each.

HELPS WORKER AND EMPLOYER

(Continued from First Page)

and who had determined to direct and control his own business, dealing directly and personally with the men in his employ.

Securing his mechanics through the industrial relations department of the Merchants' and Manufacturers' Association, the contractor stated that his crew of workmen was doing better work than any force he had ever employed before. Continuing, the letter read:

HAS NO FRICTION

"I am getting 30 per cent more work with absolutely no friction among the men and, as an evidence of their good will, I will state that they are working six full days per week at the regular scale. A union representative called and wanted to know from what source I was getting my men. After inspecting the work he admitted that it was first-class in every respect and he backed up his judgment by offering the men free membership cards in the organization and immediate work. The answer, without exception was 'No thing doing.' I am proud of the men and the work they are doing and wish to express my sincere appreciation for what your industrial department has been able to do."

Mr. Humason stated that the contractor referred to has raised the wages of his employees 50 cents per day, without their solicitation.

"It seems to me that this is a pretty hard blow to the propaganda that there are no first-class mechanics outside the unions," said Mr. Humason.

Plans for New Chamber Home Ordered Drawn

John C. Austin and John Parkinson were recommended yesterday by the Chamber of Commerce board of directors to draw up plans for the new chamber building.

Members and others interested in the new home hope to see a building that will serve the organization for half a century and one with room for enlarged displays of the southern section of the State, Mexico, South and Central America and the Orient countries.

Legal documents are now in escrow that will make the proposed site at Broadway, Twelfth and Hill streets, property of the chamber. Architects are expected to begin plans when papers are in the hands of the officials, according to officers, in order that building operations may begin at the earliest date possible.

Quicklime

A bowl of quicklime in the cellar or pantry will not only remove all dampness, but will destroy all odors as well.

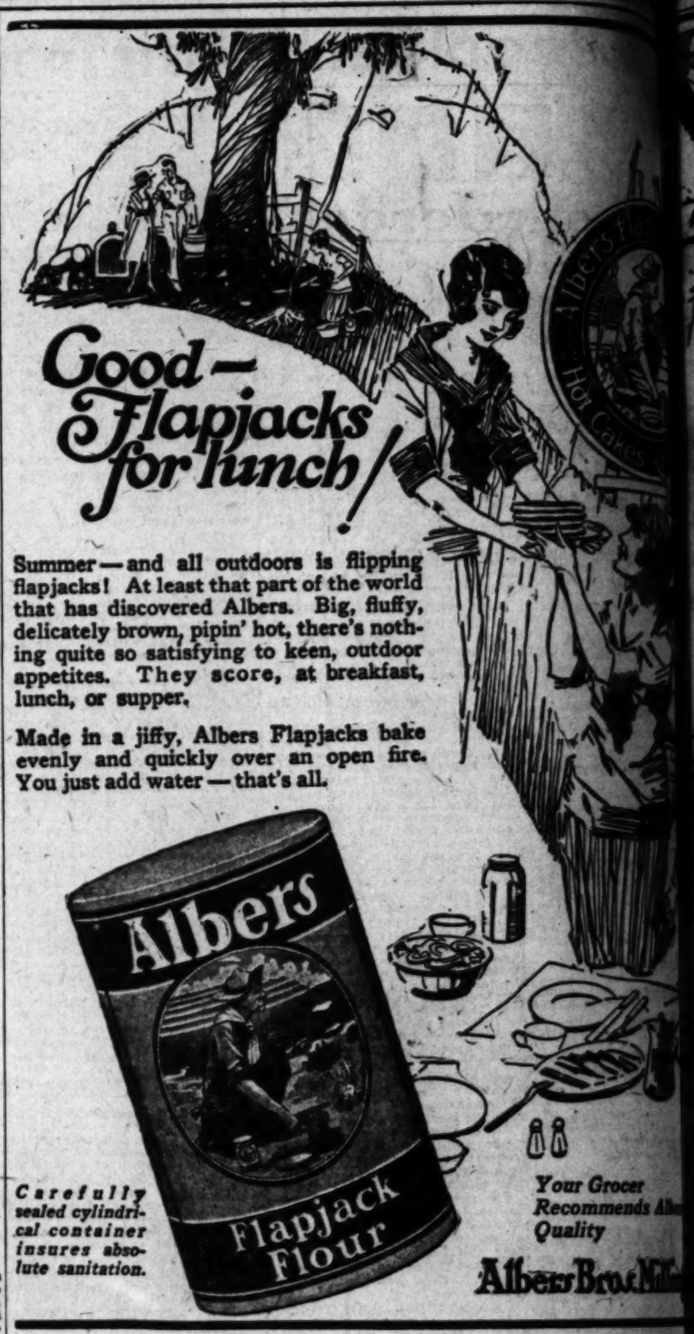

Summer—and all outdoors is flipping flapjacks! At least that part of the world that has discovered Albers. Big, fluffy, delicately brown, pipin' hot, there's nothing quite so satisfying to keen, outdoor appetites. They score, at breakfast, lunch, or supper.

Made in a jiffy, Albers Flapjacks bake evenly and quickly over an open fire. You just add water—that's all.

Carefully sealed cylindrical container insures absolute sanitation.

Your Grocer Recommends Albers Quality

Albers Bros. Milling Co.

Just those you like best—P.C.B. Assorted Cakes

"Of the elect" are these assorted cakes—the best of many kinds baked by P.C.B. That means *superlative*. You'll find all your favorites—Panama Creams, Fig Tartanas, Chocolate Eclairs, Sugar Wafers; Cocoanut Bars, etc.—in one convenient package or in bulk. Fresh *always*. At your grocer's.

Pacific Coast Biscuit Co., Los Angeles, Cal.

Modern Business Methods Necessitate Modern Office Equipment

All makes of typewriters, adding machines, cash registers, safes and fixtures, are advertised in the Want-Ads—"Advertised tomorrow."

With or Without

Many a man buys a wrist watch to wear in summer because he has discarded his vest. And thereby, he discovers reasons for wearing a wrist watch the entire year round—reasons which have nothing at all to do with a vest. It is the daily, yes, hourly usefulness and convenience of the wrist watch that makes it an all-season necessity.

During the months of June, July, August and September, this store will close every Saturday afternoon at 12:30.

Brock and Company
437 439 441 BROADWAY

KELLOGG'S ANT PASTE

LOOK FOR THE RATTLE CAP

Makes Ants Disappear NEVER FAILS

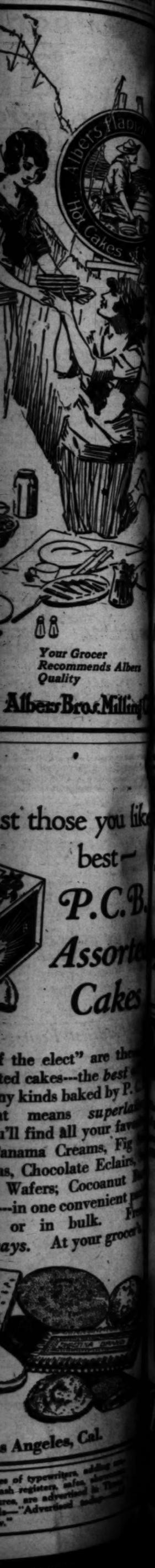

Your Grocer Recommends Albers Quality

Albers Bros. Milling Co.

st those you like best—

P.C.B. Assorted Cakes

f the elect" are the ted cakes—the best ny kinds baked by P. t means superla 'll find all your fave anama Creams, Fig s, Chocolate Eclairs, Wafers; Cocoanut —in one convenient or in bulk. ays. At your grocer's

s Angeles, Cal.

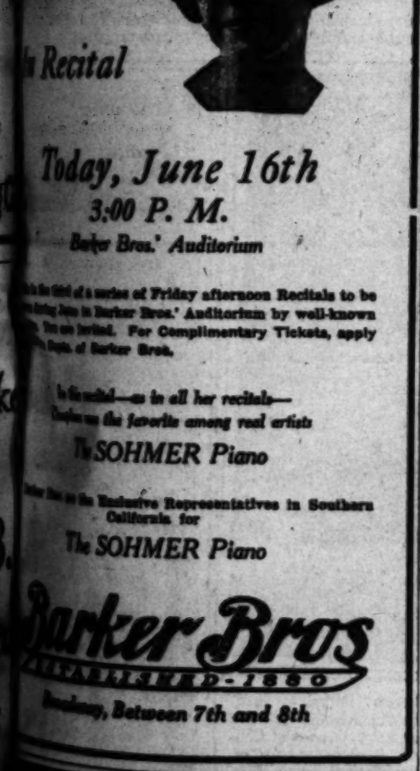

\$10

THE ACE stands above ordinary aviators—just as this Walk-Over model looms ahead of the usual sport shoe.

Clean-cut—wing-tip—novelty last—a fit companion for summer time.

Jesberg's Walk-Over Shops
Los Angeles
San Diego Bakersfield

Gertrude Cleophas

A Foremost Pianist of Western America

Recital

Today, June 16th
3:00 P. M.
Barker Bros.' Auditorium

...is the third of a series of Friday afternoon Recitals to be ...during June in Barker Bros.' Auditorium by well-known ... You are invited. For Complimentary Tickets, apply ... Dept. of Barker Bros.

...is entitled—as in all her recitals—...ranks as the favorite among real artists

The SOHMER Piano

...are the Exclusive Representatives in Southern California for

The SOHMER Piano

Barker Bros
ESTABLISHED 1880
Broadway, Between 7th and 8th

range Label Tea
Special 10¢ Tins

...such a restful flavor and ... the result of three-quarters of a ... in the skilful blending of choice ...

...in ¼ lb., ½ lb. and 1 lb. TINS

"The First Thing You Think Of"

Ridgways Tea

CLUB TO GIVE GARDEN FETE

Proceeds Will be Put in the "Whosoever" Fund

Sports, Cards, Dancing Are Part of Program

National Costumes Are to be Worn by Civics Members

The Philanthropy and Civics Club is to give a picturesque garden fete tomorrow at 919 West Adams street, in the gardens belonging to Mrs. Chester Brown. The proceeds are to finance the club's work for the unfortunate.

For a dollar, paid in cash at the gate, one can run the whole gamut of human interests, intellectual, spiritual, or merely frivolous. For instance, from 3 to 4 p.m. in a secluded room upstairs, Mrs. Lillian Burkhart Goldsmith, president of the club, will interpret a New York play. Downstairs, from 3 to 5 p.m., the more mundane souls may play cards.

Out on the tennis courts there is to be intercollegiate championship tennis, for which two handsome silver trophies are offered. Girls from Hollywood, Santa Monica, Lincoln and Polytechnic High schools—everyone a May Sutton in the making—will play for the Van Den Acker cup, which will become permanently the property of the winners. Boys from the Hollywood, Alhambra, Santa Monica High schools and the Harvard Military Academy, will compete for the J. P. Smith trophy on the same conditions. This, with the dancing in the evening, ought to take care of the exercise brigade.

FORTUNES TOLD

For those with Conan Doyllish leanings, Mme. Lalla Rani, a Hindoo lady in touch with the celestial, will tell tea-cup fortunes, strictly included in the price of the tea. Or Mme. Keva Griffit will cast one's horoscope in conformity to the signs of the zodiac and one's complete relations to the universe.

Again those with more frivolous tastes will be entertained by a preview of a Metro picture with the engaging title of "Kisses." Not necessarily an educational film this. The stars in it are Alice Lake and Harry Myers, both of whom will appear in person and sign autographed pictures, or perhaps demonstrate the kisses in real life.

HIGHER SERVICE

Nice practical people with a soul for the higher service can learn from Miss Orcella Rexford exactly how to be happy and successful, either in the home or in business.

Just to give the affair a cosmopolitan touch, members of the club will appear in various national costumes and behave up to them.

Sol Wuersel of the Fox studios is sending out a couple of acrobatic comedians who will teach the children how to perform the same tricks on the dining-room chandelier at home.

That the inner man and woman may not starve, nourishment in the form of extra fancy teas and southern chicken dinners will be provided, to say nothing of a wide variety of candy booths, etc.

Nor is the outer woman to be neglected, for a handsome film actor will auction off a Paris imported gown—to the accompaniment of a jazz orchestra.

All of this array of entertainment is arranged for the purpose of raising funds for the club's philanthropic work, which has become famous for its magnitude and generosity. That club is only three years old, but in that time it has turned out and distributed 5000 new garments for poor children and has 1000 more on hand against next Christmas. From its whosoever fund it has spent nearly $20,000 through the hands of Mrs. L. F. Martin and Mrs. J. D. Taylor—and that fund is at the service of any and every deserving case where only charity can aid. Three years ago it had only twenty-three members, today it has 663 members.

The club is able to do all this because its home is rent-free at the Elks' Club, because it has positively no overhead expenses or salaries, and because 668 good women are fired with the idea of human service. That garden fete tomorrow, Saturday, is expected to provide further wherewithal to continue the good work.

Neighbor of Abe Lincoln is Dead Here

Funeral services of Mrs. Amanda M. Bryant, aged 93, a former resident of Springfield, Ill., and a neighbor of Abraham Lincoln, will be conducted at the late residence, 1725 Whitley avenue, today at 2:30 p.m.

Mrs. Bryant was the mother-in-law of William F. Herndon, who was a nephew of William H. Herndon, the law partner of Lincoln. She came to California over twenty years ago.

Mrs. Bryant leaves a daughter, Mrs. William F. Herndon of Hollywood and a son, John B. Bryant of Springfield, Ill.

Water Rising in Colorado, Yuma Reports

The crest stage of the Colorado River at Yuma will be reached next Friday, according to a bulletin received here yesterday by the United States Weather Bureau from Denver.

"A rising state is indicated at Yuma until the 23rd," the bulletin says.

The crest stage is predicted at about 26.5 or twenty-seven feet at Yuma. The stage there now is approximately twenty-three feet.

NOT GUILTY, VERDICT IN EMBEZZLING CASE

[EXCLUSIVE DISPATCH.]

EL CENTRO, June 15.—After ten minutes deliberation a jury here found B. F. Miller not guilty of embezzling $3000 as charged by officials of the Southern Trust and Commerce Bank, juries disagreed in two previous trials on the same charge.

Will Interpret New York Play

Mrs. Lillian Burkhart Goldsmith

AWARDED SHIP CONTRACTS

Los Angeles Firm Lowest Bidder for Reconditioning Two Huge Passenger Liners

Contracts for the reconditioning of the liners City of Los Angeles and City of Honolulu amounting to approximately $200,000 have been awarded to the Los Angeles Shipbuilding and Dry Dock Corporation, according to an announcement yesterday by Fred L. Baker, president of the corporation.

These vessels are the two which have been allocated by the U. S. Shipping Board to the Los Angeles Steamship Company for direct passenger and freight service between Los Angeles and Honolulu. Until recently they have been operated by the Munson Line in the South American service.

The City of Los Angeles, when she arrives here, will be the largest passenger vessel which has ever entered this port, being some 40 feet longer than the big 535's of the State Line and having a displacement of 22,500 tons. The City of Honolulu has a displacement of 17,500 tons.

This latest contract for the Los Angeles yard, added to the contract announced early this week for the construction of two double ended steel ferry boats for the Key Route System of San Francisco, promises a degree of shipyard activity particularly welcome to the harbor community. When there is further added the building of steel lumber schooners and the creation of a large lumber plant with saw mills, box, lath and shingle factories, resulting from the combination recently effected by Fred L. Baker and Erle M. Leaf of the Shipbuilding Corporation with a big British Columbia timber company, this important plant will soon be presenting conditions of activity very similar to those it showed during the war period, according to officials of the company who further point out that the work now being undertaken is of greater value to the entire community of the Southwest since it concerns normal industry on a permanent basis.

WILD ORGY CHARGED BY NEIGHBORS

Son of Late Gambler King of New York Arrested in Hollywood Residence

Hollywood air is so clarified that it carries sound for great distances. It carried, a few nights ago, the hilarious laughter of women and the raucous shouts of men from a residence at 6574 Fountain avenue to the ears of many neighbors. Therein lies the tale of the arrest of Richard Canfield, Jr., self-asserted heir to $1,000,000 and the son of the late Richard Canfield, New York's erstwhile leading gambler.

Young Canfield was arrested by Detective Sergeants Jarvis and Neece of the Hollywood division on a charge of disturbing the peace. Neighbors complained they were unable to obtain any sleep because of the "wild orgies" that occurred nightly at Canfield's home. They reported that intoxicated men by the score were seen to leave the Fountain-avenue address, one of whom was even bold enough to exclaim:

"I may be drunk—but I'm not too drunk to know that guy was cheating."

But Young Canfield, in Police Judge Chambers's court, where he appeared for trial yesterday, declared he never gambled in his life, though his father obtained a fortune in that way.

Also, according to the complainants, many fashionably dressed women were seen entering and leaving Young Canfield's home.

"Not guilty," said the youth when he appeared in Judge Chambers's court.

To the officers he stated he was the only son of the famous "Dick" Canfield, New York's king of gamblers, and that he is to inherit $1,000,000 when he reaches the age of 25. The money, he added, is now being taken care of by a Rhode Island Superior Judge who is acting as his guardian.

The Fountain-avenue house, he said, was rented from Mrs. Elizabeth Wood-Stack, who is now touring Europe. The complaints were made by Mrs. Elizabeth Gebhart, 6570 Fountain avenue and Mrs. J. Taylor, 1261 Seward avenue.

Young Canfield's trial was set for 2 p.m. Friday, and he was released on bail.

TIMES GROWTH SHOWN BY YEARS

Number of Readers Almost Doubles in Period of Eight Years

The following tabulation gives the average circulation of Daily Times and Sunday Times each year from 1914 to date, the figures for current year showing the average for the first five months of 1922:

Year—	Daily Times.	Sunday Times.
1914	58,086	97,055
1915	60,059	100,983
1916	64,567	107,567
1917	75,682	118,708
1918	80,804	120,344
1919	85,563	122,428
1920	92,891	144,485
1921	98,872	153,268
1922	112,837	168,308

FIFTY-THREE GRADUATED AT HARVARD

Military Exercises by Cadets to Feature Day's Program at School

Fifty-three students make up the graduating class that will receive diplomas from the Harvard School at 10 a.m. today. The graduating program will be held at the school. The address to the graduates will be delivered by United States District Judge Bledsoe. "Demands of Democracy" will be the subject of the class valedictorian, Capt. Francis Matthews, Jr., and Capt. Stuart Morrison Gastren is the salutatorian. His subject is "The Basis of Good Government." Keys to Prosperity" is the subject of the oration, which will be delivered by Private Sheldon Paige Fay. The diplomas will be presented to the class by Bishop Johnson of the Episcopal Diocese of Los Angeles.

Parade and retreat will feature the closing of the graduating exercises. This number of the program will be presented on the drill field.

The following will receive diplomas: John Thompson Shaffer, Stuart Morrison Gastren, Franklin Hunkins Donnell, David Francis Matthews, Jr., Homer Clifton Oatman, Jr., Edward David Seerie, Robert S. Beasley, Philip Holden Bradley, Cummins Dozier, Harold Packard Harvey, George Alexander Hume, Jr., Alva Adams Newland, Frederick C. Popys, Robert Scott Pierce, Charles Verne Preston, Drum Mal, Walter D. K. Gibson, Jr., William Scott Nesbit, Kenneth French Brown, John Ritchie Dunn, Felix H. Farwell, George Arthur Fayle, Leonard R. Fayle, Frank Gordon Halstead, Carroll Weeks Horner, Charles Linton, Tedford, William Eldred Ward, William Claude Brown, Robert Francis Carey, Harry Tristram Coffin, Jr., Norman Overend Evans, Donald Le Sure Fessenden, Alvin Van Loan Gaines, John Law Hodge, Charles Lee Horsey, Jr., Sherwood R. Leask, Burnham P. Beckwith, William P. Breene, Jr., Frank Holmes Dobbs, Ross Schurman Farrow, Sheldon Paige Fay, Wallace Alvin Glascock, Earl H. Hepburn, Hungerford Howard, Robert Arden Howe, Michel Neushul, John L. Carson Rollins, Leo H. W. Saal, Roy Marvin Silver, Henry Terrasas, Wallace I. Terry, Charles Howard Traunweiser, Alejandro von der Heyde Garrigos, Carlos von der Heyde,

PROTECTED-

Content in the Certainty of Protection

When your household goods are moved in vans bearing the "Sign of Surety," their safety is as certain as if the driver handed you an insurance policy.

The responsibility of every member of the National Furniture Warehousemen's Association, backed by ample financial resources, eliminates the element of risk in moving your most valuable goods.

You may feel secure in trusting your packing and moving to any member of the Association, as they employ only highly trained, bonded men of long experience.

The character of the firms behind the "Sign of Surety" is your absolute Protection.

Los Angeles Members of The National Furniture Warehousemen's Association

CALIFORNIA FIREPROOF STORAGE CO.
FIDELITY FIREPROOF STORAGE CO.
HOLLYWOOD FIREPROOF STORAGE CO.
LOS ANGELES WAREHOUSE CO.
LYON FIREPROOF STORAGE CO.
WILSHIRE FIREPROOF STORAGE CO.
BEKINS FIREPROOF STORAGE CO.
BIRCH-SMITH FIREPROOF STORAGE CO.

N.F.W.A. THE SIGN OF SURETY N.F.W.A.

In Grass Cutting Time—

It's a joy to have a mower which cuts thru the greensward swiftly, silently, and smoothly. No heavy, cumbersome, balky mower to shove ahead—no leg-weary muscles—no deafening din or downright drudgery—no scrubbing back and forth—can you imagine such real ease and pleasure? Certainly there's such a *superior* mower: the

SILENT RICH LAWN MOWER

brings all this ease and efficiency to you. Women, and even children like to use this mower; it handles so *easily*; and besides—it cuts so much faster and better.

Leading hardware stores and seedsmen now handle the "SILENT RICH". Have your dealer show you this mower today.

Every "SILENT RICH" mower has inbuilt 9 good, *exclusive* reasons WHY you should make it your selection.

Obtainable in 3 different sizes and most reasonably priced. Accept no substitutes.

3 SIZES—REASONABLY PRICED

15-inch size, $18	18-inch size, $21	21-inch size, $30
For Small Plots	For Average Lawns	For Estates, Parks, Golf Courses, Etc.

Manufactured and Distributed by

RICH STEEL PRODUCTS CO.
Los Angeles, Cal. Battle Creek, Mich.

Groceries, drug stores, theaters, garages, hotels, apartment-houses, candy stores, restaurants, manufactories, filling stations, dry goods, banks—these and every other conceivable line of business are advertised under "Business Chances" in TIMES WANT-ADS

MEN, WOMEN AND THINGS IN THE WORLD'S NE

President Harding delivering his address at the unveiling of the Battle Monument at Princeton University.

Alma Gluck, songstress, arriving back in New York after a vacation in Europe to prepare for her fall campaign in opera.

Launching a seaplane from the deck of the superdreadnaught Maryland. The new navy catapult throws the air machine into the air at a speed of sixty miles an hour permits it to get clear of the ship and fly on its own power from the take-off. (U. S. Navy Official Photo.)

Dexter S. Kimball, dean of the Engineering Department of Cornell University, addressing this year's graduates of the California Institute of Technology at Pasadena at their commencement.

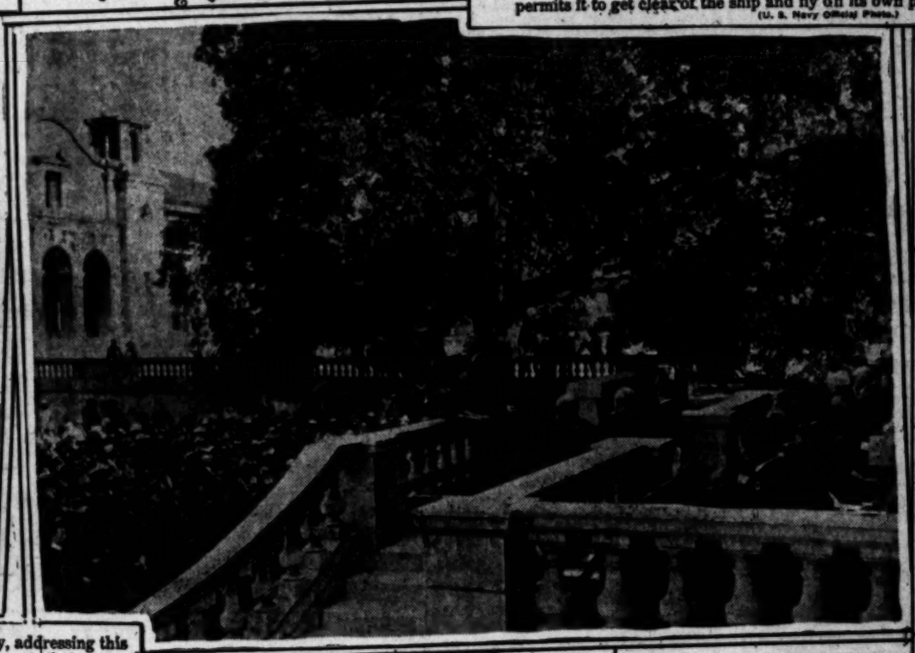

A new "horror" added to jazz, called the "bum basse," and invented by Albert Mertes of Cincinnati. It is a combination of violin, tambourine, drum, bells and cymbali.

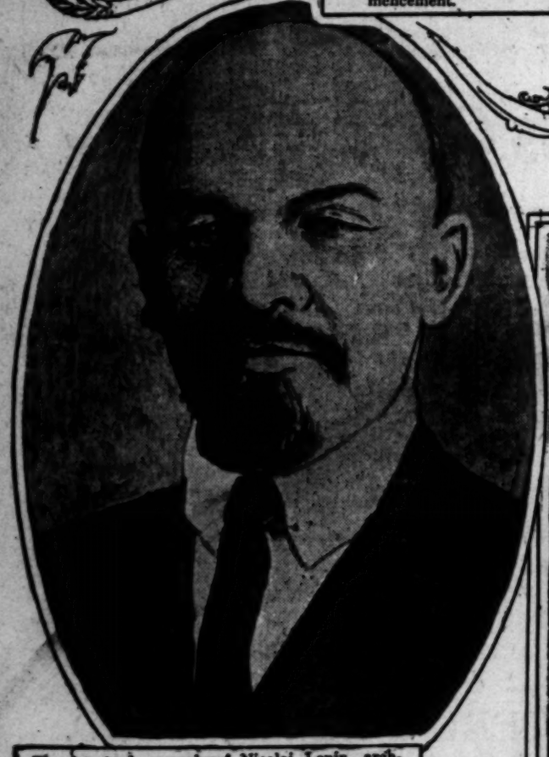

The latest photograph of Nicolai Lenin, arch-Bolshevist, whose physical condition is reported "hopeless." He has lost the power of speech through paralysis.

Prof. E. L. Goonasekara, of the government schools in India, who has come to America to preach and get funds for Christian missions in his country.

A glimpse of the garden fete held in honor of Secretary of the Navy Daniels at the [illegible] which the daughters of the city's society leaders participated.

An unusual photograph of Thomas Meighan, whose shadow appears this week at Grauman's Rialto in "The Bachelor Daddy."

Theaters, Amusements, Entertainments

MAIN STREET THEATER— Main Near 9th

NOW PLAYING CONTINUOUS FROM 11 A.M.

Mack Sennett's The Cross Roads of New York

The Supreme Achievement of Comedy

CAST
Kathryn McGuire, Nihel Terry, Charlie Murray, Herbert Standing, Mildred June, Billy Bevan, Robert Cain, George O'Hara, Dot Farley, Eddie Gribbon, Noah Beery, Ben Deely, James Finlayson, Raymond Griffith.

Direction F. Richard Jones

A Stroll in Avenues of Mirth, Joy and Hilarity.

Popular Prices
Matinees 30c
Evenings 50c
Children 15c
Including Tax

Augmented Orchestra Frank Kendall Director

MISSION THEATER— Main at 8th

The Most Original and True-to-Life Comedy of the Year.

GOLDWYN PRESENTS
COLLEEN MOORE and RICHARD DIX
"The Wall Flower"
FROM ZANE GREY'S "GOLDEN DREAMS"

GRAND THEATER— Grand at 7th

KINEMA

Starts Saturday

CHARLES RAY in The Barnstormer

Added Attractions
A Mermaid Comedy
SPOOKS
Directed by Jack White

MORTON AT THE MORTON
KINEMA ORCHESTRA
CONDUCTING
SHERWOODS AND THEIR MARTIAN BAND!

MARSHALL NEILAN'S "FOOLS FIRST"

MAIN STREET THEATRE— 8th and Hill

ALL STAR VAUDEVILLE AND PHOTOPLAYS

BERT MORSON and WINNIE BALDWIN
Present "VISIONS OF 1972"

Exclusive photo showing
ELAINE HAMMERSTEIN
in "Handcuffs or Kisses"
A Delightfully Human Story Filled with Action and Interest

Also Showing "Sunday Ticket & Others"

Prices 40c, 55c, 55c, 15c

Now Showing—The New York Photoplay Success
"Cradle Buster" featuring GLENN HUNTER
From Wallace Irwin's Widely Read Comedy of the Same Name by Booth Tarkington Type.

LOS ANGELES LEGION STADIUM— Broadway at 3d Centro
Phone 579-425.
Friday, June 16
MAIN EVENT
vs. BENNY VIERRA
SEMI-FINAL
vs. EDDIE HANLEY
GREAT BOUTS
WELTERWEIGHTS
vs. CENTRO AVE.
AT 8 P.M.

THE ONE BRIGHT SPOT
BOXING
FRIDAY NIGHTS

HERBERT RAWLINSON
in a production of Louis Joseph Vance's
"THE BLACK BAG"

Matinee Daily (except Monday). Sundays and Holidays 2:15. All seats reserved. Phone Main 8712 and 10054. PASADENA, 42 E. Colorado St., Tel. Colo. 494. LONG BEACH, 116 Ocean Boulevard, Tel. Main 8142. Reed & Dady, Brunswick Shop, 6611½ Hollywood Blvd. Tel. Hollywood 6159. SAN GABRIEL box office, 180.

MAYAN THEATER—833 S. Bdy.
GREAT DOUBLE PROGRAM
"THE ANGEL OF CROOKED STREET"
Thrilling Drama of Love, Hate and Adventure.
"THE UNKNOWN"
Beautiful Picture Ever Filmed.
Prices: Mats. Daily, 15c; Nights, 25c; Children Always, 10c.

Washington Park
LOS ANGELES vs. SEATTLE
DOUBLE HEADER AND GAME CALLED AT 2:30

PLAYDOM

"BEN HUR" AT LAST

GOLDWYN COMPANY TO BRING FAMED STORY TO SCREEN

By Edwin Schallert

At last we're to have "Ben Hur" on the screen. Via a huge production, male at immense cost both here and abroad. The Goldwyn Pictures Corporation is to film the story, and with that end in view is preparing for an expedition to the eastern shores of the Mediterranean, where many of the scenes will be taken.

The Goldwyn company yesterday completed arrangements with A. L. Erlanger, president of the company owning the exclusive rights to the late Gen. Lew Wallace's famous biblical story. Not only do Goldwyns acquire the picture rights, but also one-half the dramatic rights.

It is asserted—and there seems absolutely no doubt that this is true—that the price paid for "Ben Hur" rights is the greatest ever. This can well be imagined for the stated amount involved in the transaction whereby Mr. Erlanger purchased the pictures rights more than a year ago was close to $1,000,000.

No novel ever written has, it is believed, achieved a greater popularity than "Ben Hur." It has been translated into many languages, and it has been read and is still read by millions of persons in all parts of the globe.

The dramatization was made in 1899, and the play was first produced under the personal direction of Mr. Erlanger at the Broadway Theater, New York, November 25 of the same year.

It is estimated that fully 20,000,000 persons have paid admissions to see "Ben Hur" and the gross receipts have been close to $10,000,000. It is impossible to give any definite idea of the large amount of money derived from the sale of the novel published by Harper and Brothers. The story, one of the most romantic ever told, lends itself particularly to presentation of the screen.

The principals of the cast will be selected in this country, but the picture will be made partly in Italy and Palestine and partly at the Goldwyn studios in Culver City.

Goldwyn will turn its great studios into one vast producing center for the interiors of "Ben Hur." The announcement of the acquisition of "Ben Hur" follows many previous statements of moment by the Goldwyn Company with regard to next season's production plans.

Opera Manager Here

Merle Armitage, who was advance manager for the Russian Grand Opera Company and the Beggar's Opera, which visited the city during the past winter, has returned to Los Angeles, and is arranging schedules for new attractions which he is to bring to the Coast.

He states that the Russian Grand Opera Company is still playing in New York with success, although the troupe has been moved to one of the smaller houses in the eastern metropolis.

Brother Rejoins Star

The household of Billie Dove, the Metro picture star, and her mother, is festive, for Miss Dove's younger brother Charles has arrived from New York. Due to the fact that he was attending school, it was impossible for him to come at the same time as his mother and sister. They have never been away from one another for as long a period of time before.

Slated For Stardom

Virginia Valli has been signed on a long-term contract with Universal. And the best of it is that under the terms of the agreement she has a starring future. The contract was authorized by Carl Laemmle upon the eve of his voyage for Europe. Miss Valli's work opposite Herbert Rawlinson in "The Black Bag" and her emotional work in "The Storm" were largely responsible.

Miss Valli is to be featured opposite Lon Chaney in "Bitter Sweet," which Lambert Hillyer is directing. Then she is to co-star with Reginald Denny in a picture.

In Dana Cast

Arline Pretty has been engaged to play in "Page Tim O'Brien," which stars Viola Dana. Harry Beaumont is directing this feature for Metro.

Ernest Kroeger Program

Mention of the name of Ernest R. Kroeger always brings to the mind of the musical a vision of progress in the domain of piano instruction, with which activity Mr. Kroeger has been for many years identified. His place of residence is St. Louis, where he conducts conservatory work, but the sphere of his influence has extended far beyond the confines of that city. At present he is busy locally helping to standardize piano pedagogy as charge d'affaires of a normal course.

Mr. Kroeger last night gave his view of "the emotional and picturesque in music" in a lecture-program at Polytechnic High School. The recital was well attended, and held a broad interest musically, which was enhanced through Mr. Kroeger's ability to enlighten with anecdotes and illuminating information.

The theme of the program was conveyed in the simple terms of well-known compositions, such as the Adagio from "The Moonlight" sonata, "The Liebestod" from "Tristan and Isolde," and the funeral march and Scherzo in B-flat minor by Chopin.

Mr. Kroeger brought these and other compositions forward as typical of the emotional in music.

For the picturesque he selected "To the Spring" of Grieg, "Fire Charm" from "Die Walkuere," by Wagner, "Traumerei," by Schumann, "Campanella" and "In the Woods," by Liszt, and his own inviting compositions "Egeria" and "Dance of the Elves."

With regard to picturesque or descriptive music, he brought out the point that these should confine themselves to generalities rather than to any specific happening. In his rendition of his selections his tone was revealed as especially definite and crisply clear. This style is specially apt for his purposes, and one misses color and emotional qualities only in such numbers as the "Liebestod" and the Chopin numbers. Mr. Kroeger interprets at all times with a fine intellectuality. One deplores, though, his somewhat too quiet and casual method of speaking, because the quality of his material is so excellent, and evinces such a rich knowledge of music.

W-E-L-L, .. LOOK .. WHO'S .. HERE

She's Getting Glad Hand at the Orpheum

Trixie Friganza

FLASHES

"CROSS ROADS" SNAPPY

SENNETT OPUS GOES OVER AS CLEVER BURLESQUE

By Grace Kingsley

That sparkling satire and rollicking burlesque have a very definite place on the screen nobody can deny who has the good luck to see "The Cross Roads of New York," which opened yesterday at Miller's. It is a Mack Sennett opus, and marks the highest point yet reached in this form of entertainment as purveyed by Sennett or perhaps by anybody else. It upsets a lot of dramatic rules, say the high-browns, but the fellow who goes to see it will laugh and thoroughly enjoy himself, so what do the high-brows matter? Dick Jones directed, and is entitled to the highest credit.

Rich and rare burlesque of melodrama appears in the later scenes, in which the father of the heroine is held in durance vile while the villain tries to wreck his fortunes in the stock market. And the hero, after beating up a dozen villains, and saving the heroine, in the last scene, is as unwearied as if fresh from a night's slumber!

The story is built around a scheming actress, a theatrical magnate, a beautiful young girl torn from her true love, and all the rest of the wail-known hokum, but sly fun is poked at all the old rubber stamp situations. Nevertheless there is thrill enough for the thrill hounds among the fans.

"Cross Roads of New York" is really a remade picture, formed on Sennett's "Heartbalm," but very much better, due to the stressing of the satirical note and some brilliant new subtitles, as well as to fresh scenes. The picture shows that pictures, too, like plays, are not written, but rewritten.

Ethel Gray Terry as the actress vamp, carries off a large share of the honors, and there is a delicious surprise finish in which she scores especially.

A newcomer to the screen is George O'Hara, who plays the hero, and seems in a fair way to become a matinee idol. Mildred June is delicious in a small part. Kathryn McGuire is delightful as the heroine. Ben Deely makes a fine figure as a press agent. Herbert Standing is fine as the father, while Charlie Murray, Billy Bevan, Noah Beery, Robert Cain, Dot Farley, Eddie Gribbon, James Finlayson and Ray Griffith are all excellent in their several roles.

Constance Binney Abroad

Those admirers of Constance Binney, former Realart star, who have been wondering what has become of that young actress may now place their souls at rest. Miss Binney has gone to London, where she is playing star roles in Ideal Film Company pictures. Denison Clift is to direct her.

Doris May Finishes

Doris May yesterday completed "Up and At 'Em" at the Robertson-Cole Studios. This finishes Miss May's first series of six pictures, all of which have locally been contracted to play at Loew's State Theater.

Miss May and her husband, Wallace MacDonald, are going to the mountains for a two-weeks' hunting, fishing and swimming vacation, pending the arrival, about July 1, of P. A. Powers, the managing director and president of the R-C Pictures Corporation, at which time it is expected that a new arrangement will be made regarding her future productions.

Miss May is the remaining one of the original trio of R-C stars, which included Pauline Frederick and Sessue Hayakawa. Both of the latter are returning to the stage, but the unusual and popular reception according the Doris May comedy-dramas practically assures their continuation.

The pictures made included "The Foolish Age," "Eden and Return," "Boy Crazy," "Gay and Devilish," "The Understudy" and "Up and At 'Em."

Gloria Denies

If there is anybody in the world that is peevish these days it is Gloria Swanson, Paramount star. The reason is because a recent dispatch from Paris quoted her as attacking Hollywood, and saying that she had gone to Paris to "escape Hollywood." She traveled in France incognito, she says.

So far is Miss Swanson from disapproving in any way of Hollywood that she is planning a new home there.

"I never gave out any sort of interview in Paris," declares the film luminary, "let alone one attacking Hollywood. Why, instead of detesting the place, I love it so much that I am starting to plan a new home here which I hope will go into construction within the next few months. Travel has only made me more firm in my regard for Hollywood as a place to live.

"They quote me as saying I went to Europe to 'escape' from Hollywood. I went overseas for a change, a rest and to absorb foreign atmosphere for my new picture has many scenes laid in France. It was a vacation, not an 'escape.'

"I traveled incognito in France, and not until the very last days was I known there as Gloria Swanson. Therefore it is doubly a mystery to me how I could have been coupled with such a false dispatch."

BATHING GIRL REVUE

"Grauman's Swim Easy Bathing Girl Revue," with a bevy of beautiful girls cavorting in the spotlight's glare, will be a feature at Grauman's Theater starting next Monday. The latest in beach modes with an eye to the future will be the basic idea of the revue. Mary Miles Minter in what might be termed her greatest picture, "South of Suva," and a requested second week's engagement of "Brown's Saxophone Six" are the other features of next week's bill.

WOULD PAINT STAR AS NEW TYPE VAMP

Merton Clivetta, American painter of the "vampire" type, who has painted feminine beauties for nearly thirty years, has asked Estelle Taylor to pose for him as the 1922 model vampire. The portrait of the actress is to adorn the gallery of famous vampires which hangs in the Clivette residence. Following the artists' ball next month, Clivette will come to Los Angeles where Miss Taylor will pose for him. It is believed that the noted painter will design a series of posters for William Fox, along the lines of the striking work done by Leone Bracker for Allah Holubar. Clivette will add the portrait to his collection of vamps from the time of Cleopatra down to the day of Rose of Washington Square. He asserts that Miss Taylor is the modern type of vampire. He saw her work on scenes of the new version of "A Fool There Was" which will be given its premiere at the Mission Theater tomorrow.

STAHL STARTS FILMING

Although his cast is not yet complete, John M. Stahl has begun production of "The Dangerous Age," an unusual dramatic subject, which Louis B. Mayer will present as a First National attraction. With Lewis Stone as the principal actor, the director staged a spectacular race between an automobile and a train for the initial scenes. The train, comprising a locomotive, five Pullman coaches and three baggage cars, was engaged especially for the occasion and was run under special orders between Los Angeles and Santa Barbara. Seven cameras stationed along the route and two cameras mounted in autos recorded Mr. Stone's daring efforts to overtake the train. "The Dangerous Age" is an original story by Frances Irene Reels, author of "The Woman in His House" and "The Song of Life." J. G. Hawks and Bess Meredyth collaborated with Mr. Stahl on the scenario. Ruth Clifford has been secured for one of the leading roles in the picture, and the culmination of negotiations now under way will add three more prominent players.

WILL WRITE MUSIC

Mr. Louis F. Gottschalk, one of the best known musical directors and composers in the world, has been employed by the De Luxe Film Company to write the music for "Night Life in Hollywood," which has just been completed. Mr. Gottschalk, who wrote the music of all D. W. Grimth's features, Mary Pickford's and Douglas Fairbanks's, hopes to complete the music in about two weeks, at which time "Night Life in Hollywood" will be released.

HAS MATHEMATICAL TALENT

Colleen Moore, who has the leading feminine role in Oliver Morosco's "Slippy McGee" picturization for Associated First National release, figures that by putting one less coat of paint on automobiles, three more may be squeezed on Broadway during the theater parking hours.

Theaters, Amusements, Entertainments

PHILHARMONIC AUDITORIUM— AUDITORIUM BUILDING FIFTH AT OLIVE

Philharmonic Auditorium
FIFTH AT OLIVE
NEW SUMMER POLICY
Starts Monday Matinee
WILL KING AND COMPANY
BIG MUSICAL REVUE
BIG SUMMER SHOW PRICES REMAIN SAME
MATINEES DAILY (EXCEPT SUNDAY) 25c
NIGHTS 50c
CHILDREN 10c ALWAYS
NO SUNDAY SHOWS
in conjunction with
5 ACTS 5 HIGH CLASS Vaudeville
30 PRETTY GIRLS · JAZZY MUSIC

MISSION THEATER— Broadway at 9th

MISSION BDWY AT 9TH
STARTING TOMORROW
Doors Open 11 A.M.
Wm. Fox Presents the WORLD PREMIERE
of the newly produced and modern 1922 version, based upon Rudyard Kipling's famous poem, "The Vampire."
A FOOL THERE WAS
with ESTELLE TAYLOR as the Siren and LEWIS STONE as the Fool.
Last Times Today, "MONTE CRISTO"
DE CARLOS DE HARDE — Organ Soloist

DALTON'S BROADWAY THEATER— Bdwy. Bet. 8th and 9th
DALTONS BROADWAY THEATRE
Broadway between 8th and 9th
High Class Spoken Drama
New Phone 11581
COMMENCING SUNDAY MATINEE, JUNE 18
"UP IN MABLE'S ROOM"
THE FAMOUS FARCE COMEDY
Introducing KATHARYN HAMMOND N. Y.'s Favorite Leading Woman
With the Smith-King Dramatic Stock Company and J. Anthony Smythe—now playing, "THE SIGN ON THE DOOR"
Mats. Wed., Thurs., Fri., Sat. and Sun., 25c and 50c. Nites, 25c to $1.00.

CINDERELLA ROOF— "An Arabian Night"
WIEDOEFT'S FAMOUS ORCHESTRA

WANTED—100 Men and Women for for Big Chorus in CARMEN HOLLYWOOD BOWL Sat., July 1
Apply Evenings 7:30 Forest Square Apts. Pico and Grand

HIP— Vaudeville
NOW PLAYING
ANTONIO MORENO in "A GUILTY CONSCIENCE"
LA BELLA GABY CO. SPANISH AND MEXICAN EXTRAVAGANZA
Continuous Daily 1 to 11—Sunday 12 to 11 p.m.

GORE'S BURBANK THEATER— Main at 6th
LEE "BUD" HARRISON and 75 Others.
HI JINKS NEW MUSICAL COMEDY HIT. "ESQUIMO ISLE"
FAMOUS BEAUTY CHORUS—ILLUMINED RUNWAY—COMP. 1 TO 11.

Theaters, Amusements, Entertainments

GRAUMAN'S— THE PLAYHOUSE OF ORIGINALITY 3rd and Bdwy.

GRAUMAN'S
Sid Grauman presents a Geo. Melford Production
"THE WOMAN WHO WALKED ALONE"
A Paramount Picture with DOROTHY DALTON
Milton Sills, Wanda Hawley and other stars
EXTRA! You have heard them on over 100 records. Now see and hear the internationally famous—
BROWN'S SAXOPHONE SIX

GRAUMAN'S RIALTO— WORLD'S MOST BEAUTIFUL LITTLE THEATRE

GRAUMAN'S RIALTO
Last Great Week Begins Sunday
THOMAS MEIGHAN in "The Bachelor Daddy"

SYMPHONY THEATER— Broadway at 6th

SYMPHONY
HAL E. ROACH presents
WORLD PREMIER
HAROLD LLOYD
GRANDMA'S BOY
HIS LATEST, GREATEST AND LONGEST PRODUCTION
SIXTH WEEK NOW PLAYING
POSITIVELY WILL NOT BE SHOWN IN ANY OTHER THEATER THIS SEASON

MASON OPERA HOUSE— LAST 3 PERFORMANCES Matinee Tomorrow 50c to $2.50
Mr. John Drew
Mrs. Leslie Carter in 'The Circle'
W. Somerset Maugham's Masterpiece
NEXT MONDAY NIGHT, JUNE 19
THE GREATEST DRAMATIC FESTIVAL OF MANY YEARS
HENRY MILLER
BLANCHE BATES
IN A DISTINGUISHED COMEDY SUCCESS
"Her Friend the King"
By A. E. THOMAS and HARRISON RHODES
SEATS NOW. NIGHTS 50c TO $2.50
MATINEE WED., 50c TO $2.00; SAT., 50c TO $2.50

MOROSCO THEATER— MATINEE TOMORROW
OLIVER MOROSCO PRESENTS
15th Week of "ABIE'S IRISH ROSE"
NEXT ATTRACTION
"THE BOOMERANG"

ALHAMBRA— Hill St. Bet. 7th & 8th

ALHAMBRA
Von Stroheim
"Foolish Wives"

MAJESTIC THEATER— MATINEE TOMORROW 2:15
Mats. Sun., Wed. and Sat., 25c and 50c. Eves., 25c to $1.50.
THOMAS WILKES PRESENTS
George V. Hobart's Broadway Success
"BUDDIES"
WITH NANA BRYANT and EDWARD EVERETT HORTON

LOEW'S STATE—Bdwy. at 7th NOW SHOWING
Continuous Daily, 11 to 11:30 p.m.
BERT LYTELL in "THE FACE BETWEEN"
Popular Vaudeville Headed by Jovedahh de Rajah
Don Philippini's Orchestra

ORPHEUM— TRIXIE FRIGANZA
Orpheum Circuit Vaudeville
Bdwy. Bet. 6th and 7th
"My Little Bag o' Trix"
BILLY FRAWLEY & STAFF Direct from Louisville
MARGA WALDRON MINSTREL MONARCHS
Dances, with Geo. Halprin Unique Offering
"It's All a Play"
LUSTER BROS. Unique Equilibrists
HALL & DEXTER "I'll Tell Him"
MASON & SHAW "All for a Dollar"
Topics of the Day
SHEILA TERRY & CO.
"May & December"
Aesop's Fables
Mat. Daily, 15c to 50c; Nights, 15c to $1.50. Sun. Mat. & Sun. Tel. 10077, Main 977.

NEW GARRICK BROADWAY AT EIGHTH
A Rex Ingram Production
"TURN TO THE RIGHT"
with Alice Terry, Jack Mulhall, Harry Myers, and Buster Keaton Comedy.
Eve. 25c. Mat. 25c. Children 10c.

DE LUXE THEATER OPPOSITE WESTLAKE PARK FRIDAY, SATURDAY, JUNE 16-17
BETTY BLYTHE IN "His Wife's Husbands"

PANTAGES— PANTAGES VAUDEVILLE ROAD SHOW. EXCLUSIVE FIRST-RUN PHOTO PLAY. SEVENTH STREET AT HILL—CONTINUOUS, 1 TO 11 P.M.
Farewell Appearance of Miss Mary Newcomb

CLUNE'S Broadway 528 S. Bdwy.
NOW PLAYING
HAROLD LLOYD in "SWING YOUR PARTNER"
"THE LYING TRUTH" With TULLY MARSHALL, NOAH BEERY, MARJORIE DAW and PAT O'MALLEY.

SEEK MISSING SHERIFF HERE

Embezzlement of Huge Sum is Charged

R. Stewart Robertson of Ventura Accused

Local Officials Join in Search for Suspect

Search was started yesterday by Sheriff McGlinchey of Ventura and deputies of Sheriff Traeger for former Undersheriff R. Stewart Robertson of Ventura. The attempt to find the former Undersheriff followed his disappearance from Ventura about a week ago, shortly after he was requested to resign. A warrant for his arrest was issued late yesterday, it was asserted.

Robertson was formerly employed by the Automobile Club of Southern California and was sent to Ventura as that organization's representative. Sheriff McGlinchey had difficulty in finding an Undersheriff after the murder of Sheriff MacMartin, and Robertson agreed to accept the position. He was said to be an exceptionally capable man.

It was reported to Chief Deputy Sheriff Manning here yesterday that when the Ku Klux Klan list was published, and Robertson's name was prominently mentioned, he was asked to leave the Klan or resign. Later it was stated that he admitted to Sheriff McGlinchey that he had cashed a check for $2200 and other sums, all totaling $3000, and used the money. The money had been sent to the civil department of Sheriff McGlinchey's office, the latter stated to Mr. Manning. It was also stated that Robertson agreed to make the money good and came to this city and later wired to Ventura that he would return. After a week it was decided to search for the missing Undersheriff.

PLANNED TO WED

It was understood yesterday here that Robertson was making preparations to be married to a woman in Ventura, but her name was not learned.

Chief Deputy Manning and Deputies Fox, Nolan, Couts and Cull are aiding Sheriff McGlinchey in his search in this city.

Sheriff McGlinchey yesterday made the following statement:

"I have today secured a warrant for the arrest of Robertson. Two or three weeks ago I learned of certain matters which made it seem advisable to accept Mr. Robertson's resignation as Undersheriff. After his resignation was accepted Mr. Robertson prepared a final statement of the matters and money which had been in his charge, explaining to me that the duties of the office had been so arduous that he would require a little time in order to straighten his accounts and make final settlement. However, this matter dragged along until I became suspicious that Mr. Robertson was not acting in good faith. I immediately instituted an investigation and learned facts which lead me to believe a certified check, indorsed in blank and deposited in my office as a bond, had been cashed by Mr. Robertson, and the amount applied to his own use.

"Tuesday morning, Mr. Robertson went to Los Angeles, wiring me later in the day that he would return to Ventura on a later train, and see me yesterday. He failed to return and yesterday I left for Los Angeles, where I worked all night on the case, learning that Mr. Robertson had unquestionably acted in bad faith and had caused fraudulent telegrams to be sent.

"I immediately returned to Ventura, where I found evidence in the bank records which showed that shortly after I had accepted Mr. Robertson's resignation he had surreptitiously entered by office and stolen from the safe a certified check in an amount of $2222.82 taken it to a local bank, cashed it and appropriated the proceeds to his own use. As above stated a warrant has been issued for his arrest and I expect that he will be apprehended within the next twenty-four hours.

"Mr. Robertson came to me with the very highest possible recommendations, and his past record was apparently unimpeachable."

PREFERS JAIL TO PAYING FINE

Woman Accepts Sentence and Will Serve Thirty-five Days

A $35 fine for speeding was declared too severe by Mrs. M. L. Norton, 8465 Halldale avenue, so she accepted the alternative of thirty-five days in the City Jail yesterday.

Mrs. Norton was arrested at Vermont avenue and Sixtieth street last Saturday.

"Thirty-five dollars fine," said Police Judge Chambers.

"I won't pay it!" exclaimed the fair defendant. "That's too much. I've been punished enough without being fined."

"And how were you punished?" asked the judge.

"When I was arrested for speeding my husband took the car away from me," she sobbed.

She has thirty-four more days to serve.

MYSTERY BALL

Will be Given by Bivouac Art Club at Otis Institute

A "mystery ball" is to be given at the Otis Art Institute on the evening of the 24th inst. by student-members of the Bivouac Art Club. It will be a costume affair, with numerous weird surprises, according to R. Coleman Erickson, who is in charge of the affair, but further than that he has nothing to say. He would not even confirm the rumor that several ghost couples had paid the necessary $2 for admittance to the midnight revels.

CHARGES DETECTIVE FAILED AS HUSBAND

Mrs. Marian T. Billings was granted a divorce from William Terry Billings in Judge Summerfield's court yesterday on the grounds of desertion and nonsupport. During the war Mr. Billings was a secret service operator. He is now employed as a detective in a downtown store. Mrs. Billings was represented by Attorney F. A. McDonald.

"PATRIOTIC SING" TO TAKE PLACE TONIGHT

The Patriotic Order, an organization composed of all G.A.R. posts, the D.A.R. and auxiliaries, yesterday announced an "Everybody's community sing," which is to take lpace this evening in Patriotic Hall, 1816 South Figueroa street. Those in charge announce that the public is invited to attend and to participate in the evening's entertainment and musical program.

Select the Victrola for your home

There is a Victrola to suit every taste and purse.

These are a few of the many popular models we have in our show rooms.

If you want to hear the world's best music, interpreted by the greatest artists, you should have a Victrola in your home.

Come in and let us show you our selection of Victrolas. We will gladly play for you any Victor record you would like to hear.

Easy Terms

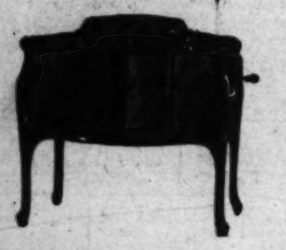

COLYEAR'S
"Where Everything Reigns"
307-309-311 SOUTH MAIN STREET
Near Fifth and Main Streets

Ninth Street corner Broadway At Blackstone's

New Summer Millinery

Vogue and Value Hats—No Discounts

—New model Felt Hats in light Summer shades. 50 of them at $6.50

—30 Tailored white silk Hats in Canton and Baronette $5.50

—50 Soft, crushable Sport Hats in ribbon, hemp and felt; white combined with colors $4.50

—20 White Canton Crepe Silk Hats, yarn embroidered $10.00

Millinery Veils and Veilings HALF PRICE

SECOND FLOOR—BLACKSTONE'S

Remnants, A Big Sale Event

—In the Wake of 29 Days of Tremendous Selling There Has Accumulated —A Multitude of Remnants to Bring Multiple Opportunity in the

Reorganization Sale

HALF PRICE on Thousands of Remnants—FRIDAY

Silks ½ Price

—Practically every known weave in Silks and every color in the rainbow is represented in this wonderful array of Silk Remnants.

—Lengths suitable for every purpose — dresses, blouses, skirts, linings, men's shirts and trimmings.

—Included are remnants of Metal Brocades and dress and trimming velvets.

Woolens ½ Price

—Dress Goods, Suitings, Coatings and Skirtings.

—The most desirable weaves and colors.

—In the lengths asked for and sold every day for suits, coats, dresses and skirts.

—The widths range in the different materials from 42 to 54 inches and the lengths from 1½ to 5 yards.

—An enormous selection to choose from.

Linings ½ Price

—The Lining Section has an extraordinary number of Remnants due to most unusual selling.

—There are all lengths from 1 yard to 3 yards.

—Plain and Figured Satines for Lining and Trimming Purposes — Percales, Cambrics, Buckrams and Canvas.

SECOND FLOOR—BLACKSTONE'S

Wash Goods ½ Price

—Colored Wash Goods in splendid usable lengths at just exactly one-half their original prices.

—Remnants of the most popular weaves—Dotted Swisses, Ratines, Voiles, Ginghams, Madras, Crepes, Challies, Outing Flannels and many, many more.

White Goods ½ Price

—In the height of the White Goods season, more remnants than ever before at one-half original price.

—All lengths and styles.

—Including Organdy, Voile, Lawns, Madras, Batiste, Piques, Crepes and Colordines.

—These are just a few of the endless range of white wanted that will be found in Remnants selling at half price.

$3724.90 Worth Pearl Necklaces for $1862.45

351 Exquisite Strands in Lengths from 16 to 72 Inches

—Dazzling spheres of pearly loveliness radiating all the luster and brillance of real gems. In rich, creamy and other delightful tints

—a remarkable assortment of graduated and matched pearl strands. Every smart length in popular demand. All at Half Price.

"Rival Pearls," "Perles de Lafayette," Fine French Pearls

—There is an exceptionally fine range of the better qualities, styles and lengths. Fully guaranteed "Indestructible" Pearls—a weighty gem that hangs beautifully and glistens at every turn. Then there are those filled pearls in wonderful Oriental colorings. When Pearls are in greater demand than any other Jewelry the value of this exceptional opportunity cannot be overestimated.

Choose From This Splendid Variety at 50 off Quoted Prices

—53 Necklaces at $3.50.
—26 Necklaces at $5.00.
—160 Necklaces at $7.50.
—7 Necklaces at $10.00.
—42 Necklaces at $1.95.
—15 Necklaces at $15.00.
—23 Necklaces at $20.00.
—1 Necklace at $25.00.
—1 Necklace at $30.00.
—3 Necklaces at $35.00.
—3 Necklaces at $37.50.
—12 Necklaces at $50.00.
—5 Necklaces at $100.00.

FIRST FLOOR—BLACKSTONE'S

"Bobber" Shop

—Properly and skillfully bobbed hair is an added charm to grown-ups as well as children.

—Expert women operators demonstrate the difference between ordinary hair cutting and scientific bobbing of the hair.

FOURTH FLOOR—BLACKSTONE'S

$2.50 Chiffon Taffeta Reduced to $2.00 25% off NOW $1.50 Yd.

—This item is published as a specific example of the extraordinary savings to be effected in the REORGANIZATION SALE of Silks at Blackstone's.

—The CLOSING OUT of all Silks at 25% and 50% off marked prices.

—These particular Taffetas are 35 inches wide—a beautiful chiffon finish fabric in all the wanted light and dark colors including black.

SECOND FLOOR—BLACKSTONE'S

Two Lots Wool Skirts

Plaids, Stripes, Plain Colors

—LOT 1—SEPARATE SKIRTS, RANGING IN PRICE FROM $4.00 to $25.00. } 33⅓% off

—LOT 2—SEPARATE SKIRTS, RANGING IN PRICE FROM $5.00 TO $35.00. } 50% off

Beautiful Materials

—In the newest and loveliest of sports colors in various attractive combinations with white.

—Dark sports Skirts in navy blue and black.

—An excellent variety of plain tailored and pleated styles.

THIRD FLOOR—BLACKSTONE'S

N. B. Blackstone Co.
Los Angeles

Fur Storage

—The Blackstone Storage Vaults on the premises are scientifically constructed and equipped with every modern device for protection against fire, theft and dampness.

—Your furs in Blackstone Cold Storage Vaults are insured against all loss.

3267 Yards Imported Japanese Cotton Crepes 35c Less 50% NOW 17½c Yd.

—This splendid yardage of Japanese Crepe is a direct importation and comprises the best shades and qualities in cotton crepe that come from the Orient.

—There is a choice selection of the brighter colors as well as the more conservative tones. In fact there are about 20 different shades from which to choose.

—The ideal summer cotton for house and porch dresses, rompers and smocks, as well as light draperies.

—The width is 39 inches and the price is 35c less 50 per cent—17½c a yard.

SECOND FLOOR—BLACKSTONE'S